

## PART XI

# SCHEMATIC ILLUSTRATIONS OF REPRESENTATIVE MECHANISMS

## Chapter 5

# FEED SYSTEMS

	Page
A. Lever Type -----	214
B. Cam-Operated -----	229
C. Sprocket Type -----	245
D. Cartridge Lifter -----	258
E. Rammer -----	267
F. Linkless -----	270
G. Feed Accessories -----	285

A. Lever Type

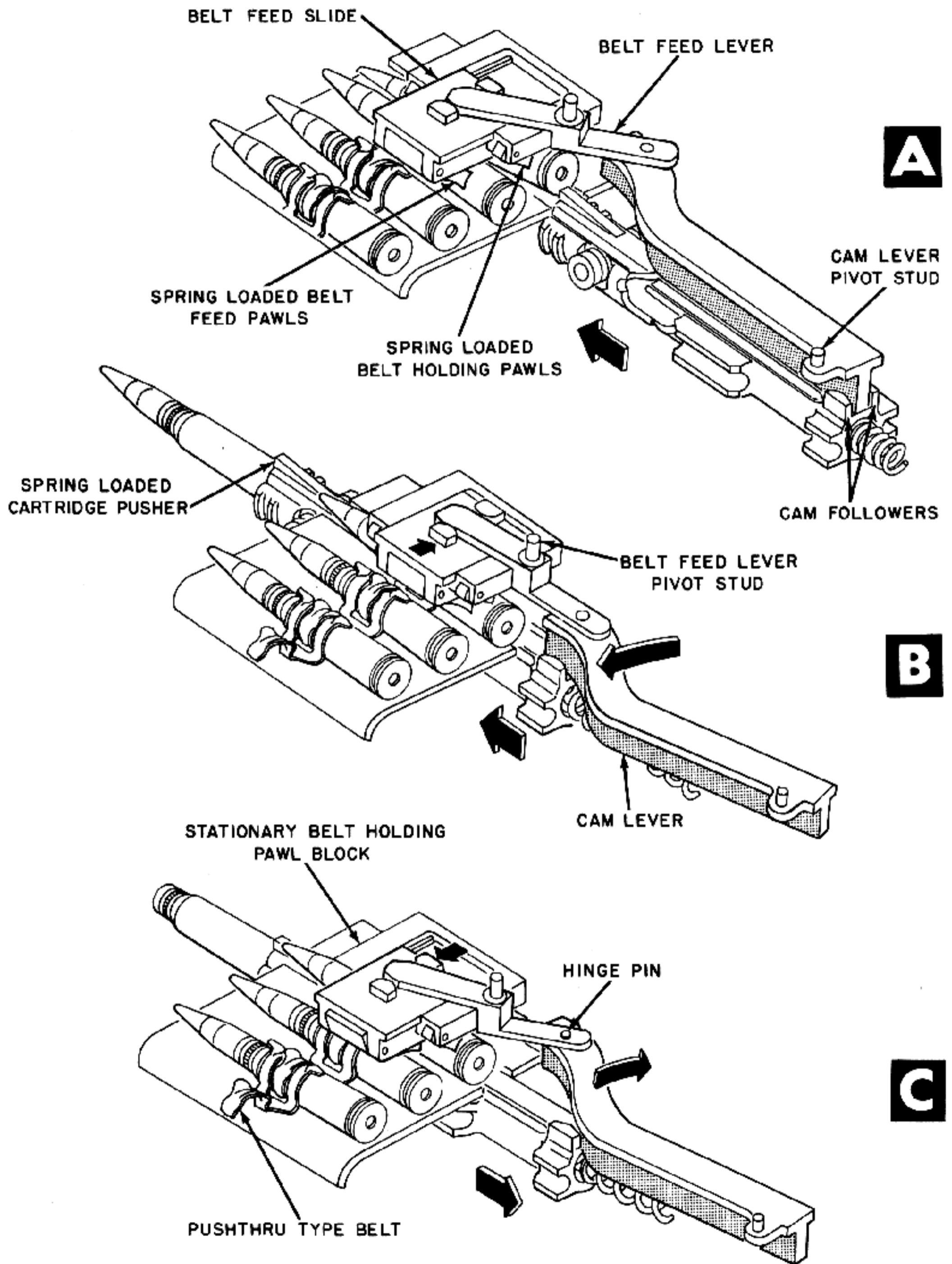
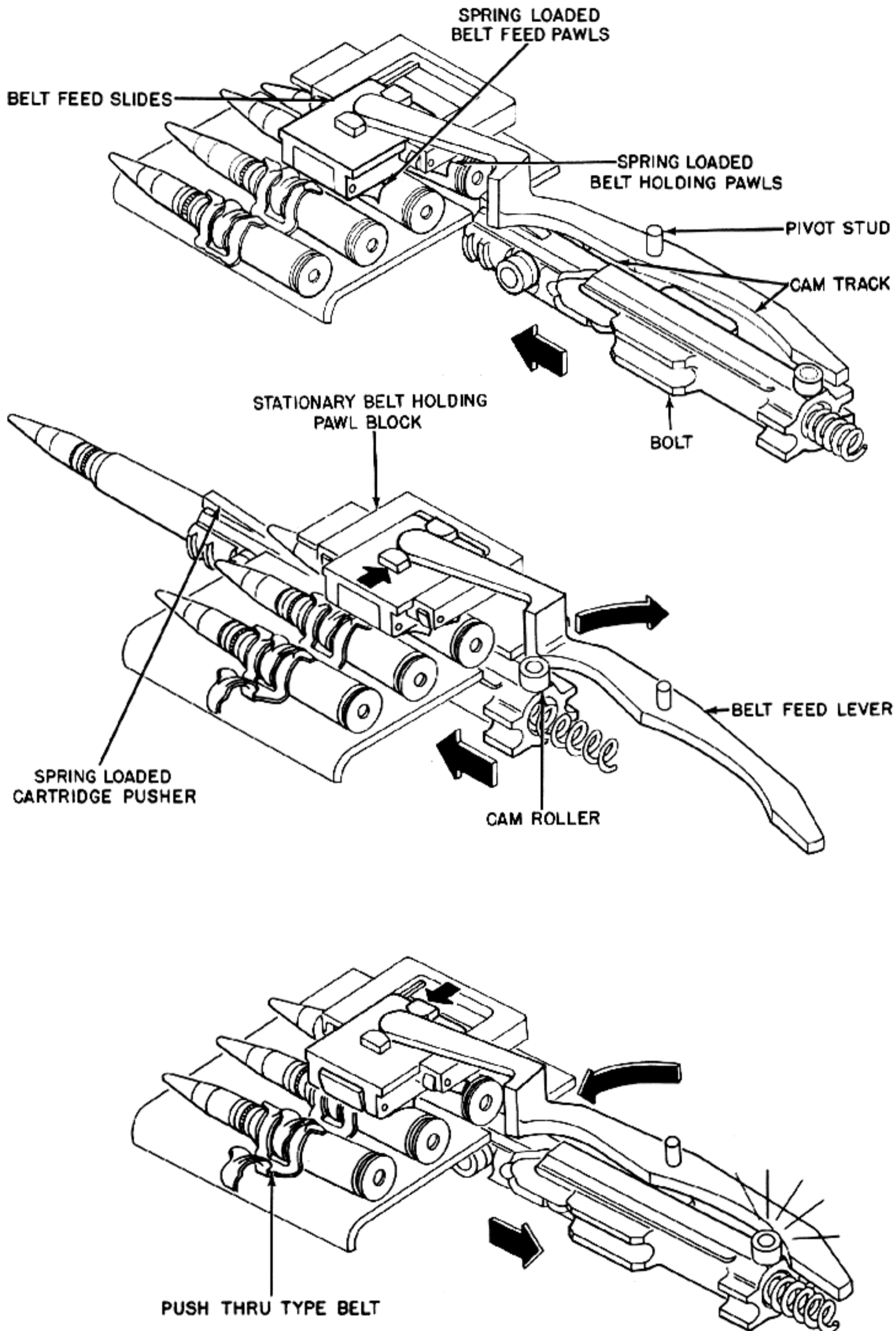

Figure 5-1. Cam Followers on Bolt Actuate Belt Feed Lever.



**A**

**B**

**C**

Figure 5-2. Roller on Bolt Actuates Feed Lever.



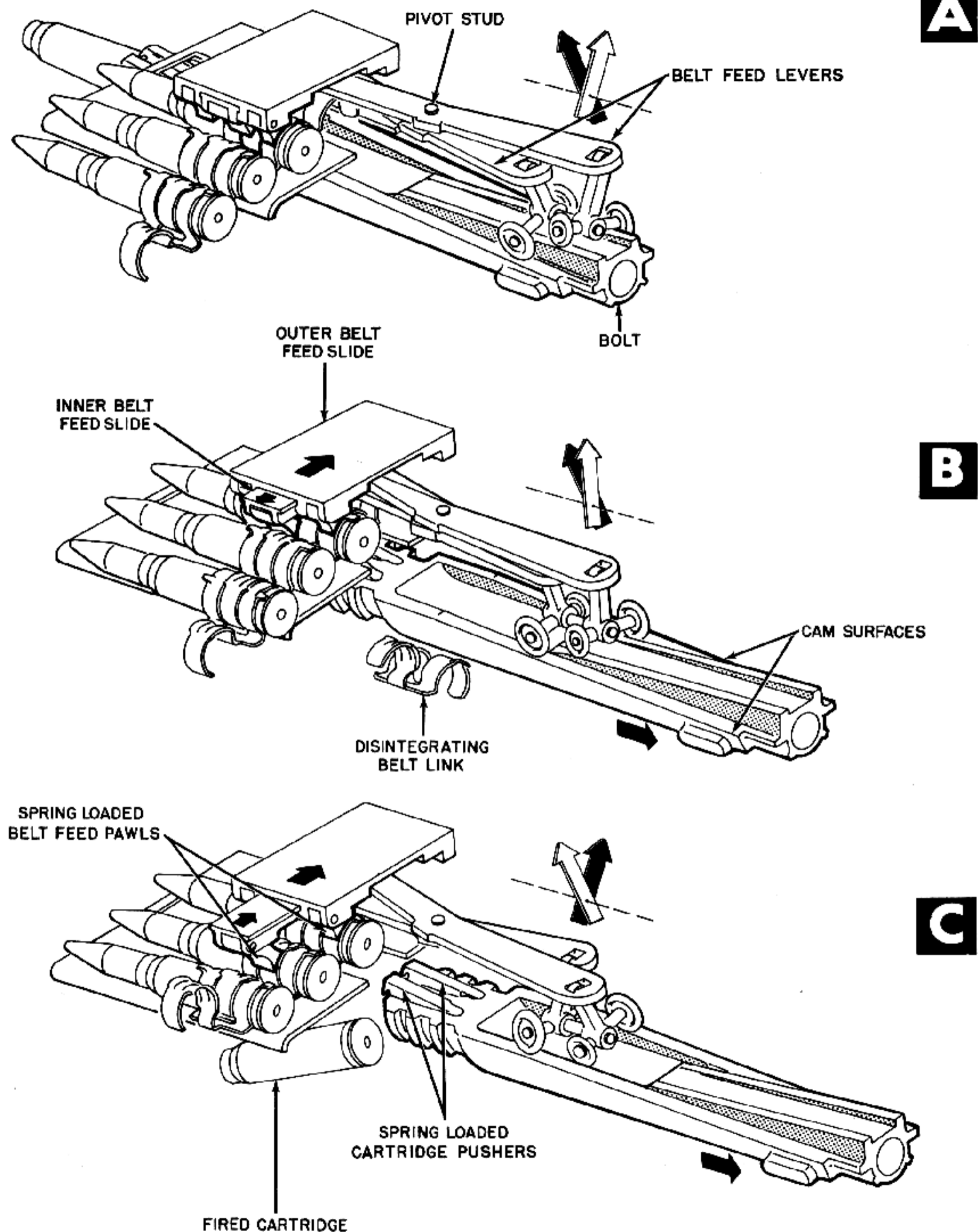

Figure 5-3. Cam Surfaces on Bolt Actuate Belt Feed Lever.

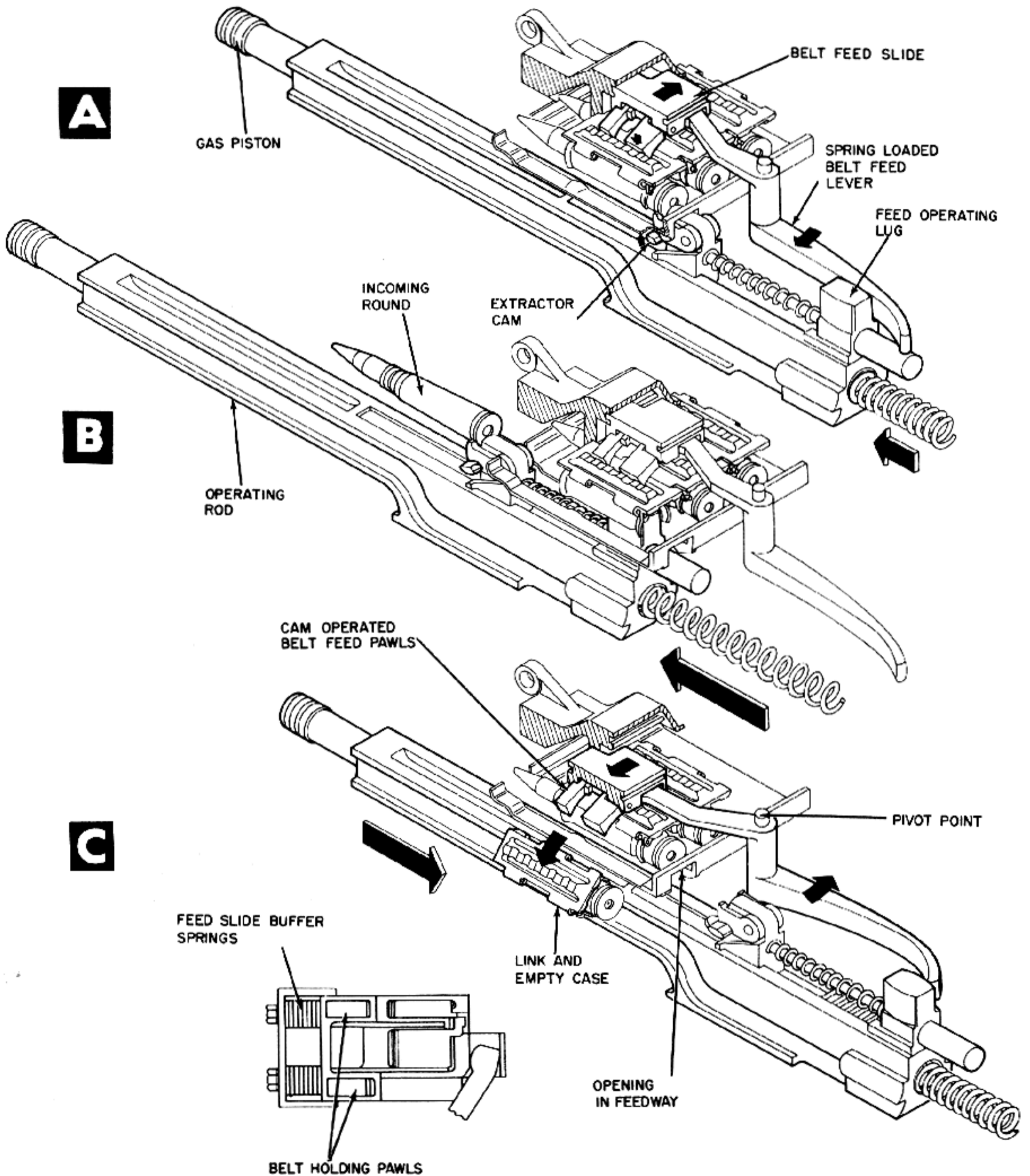
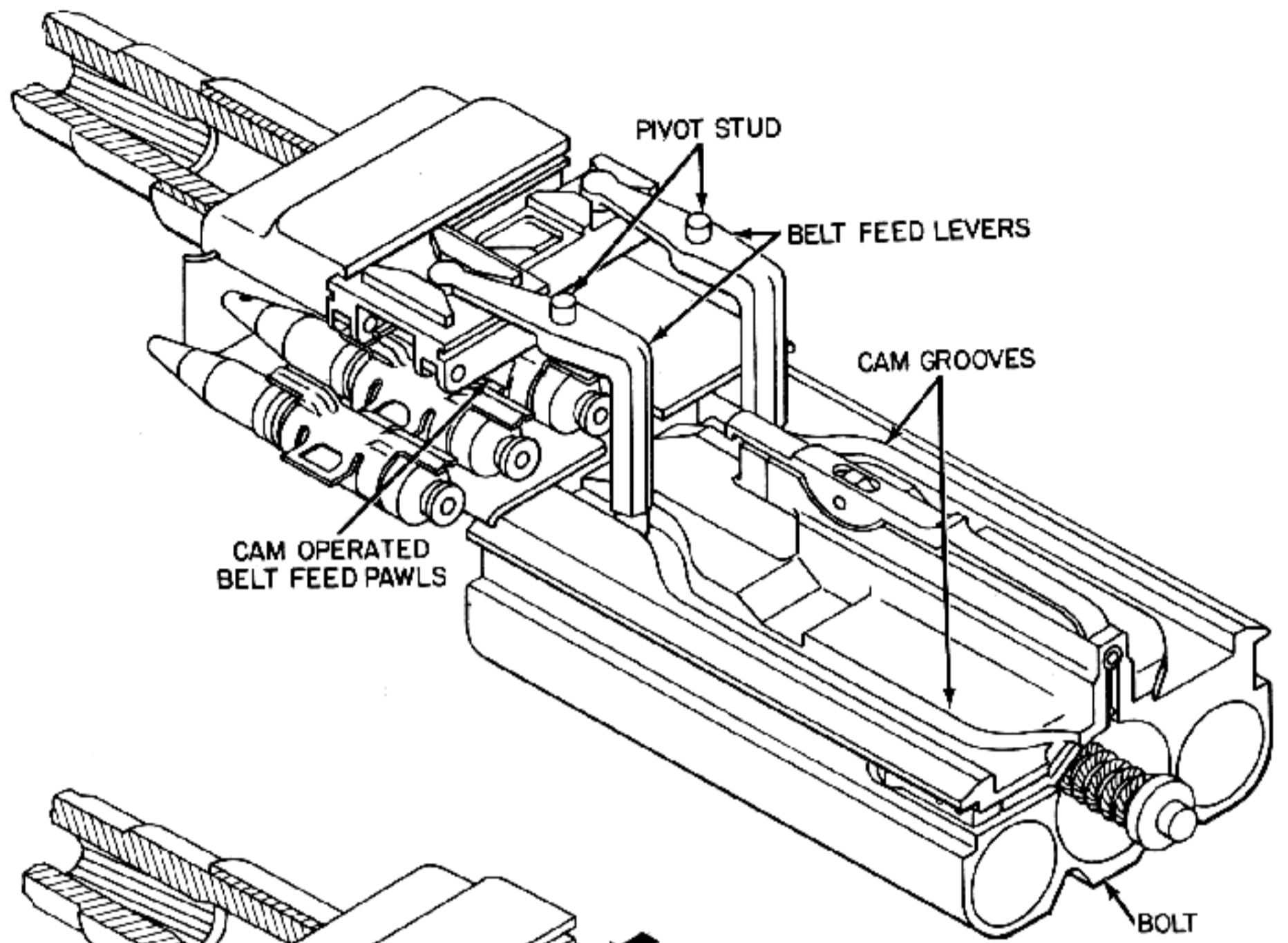
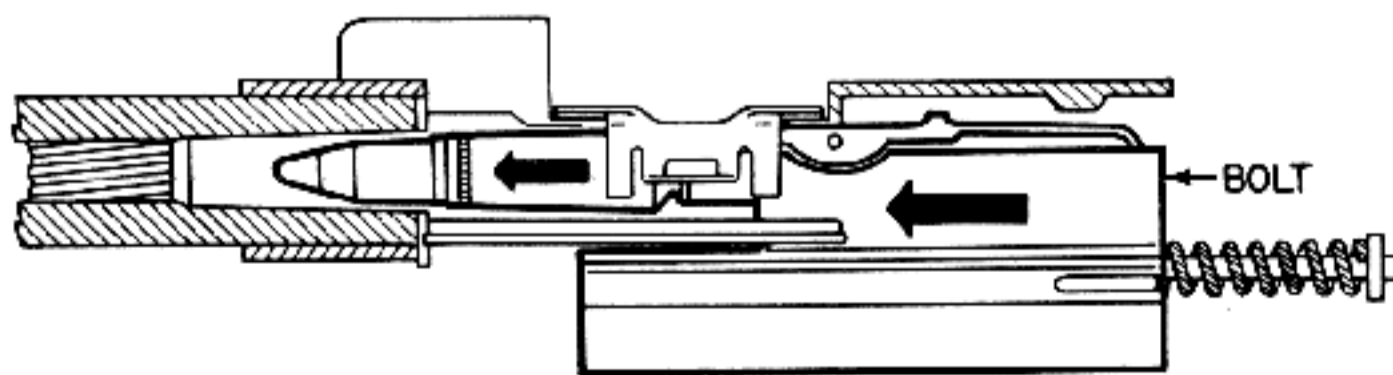
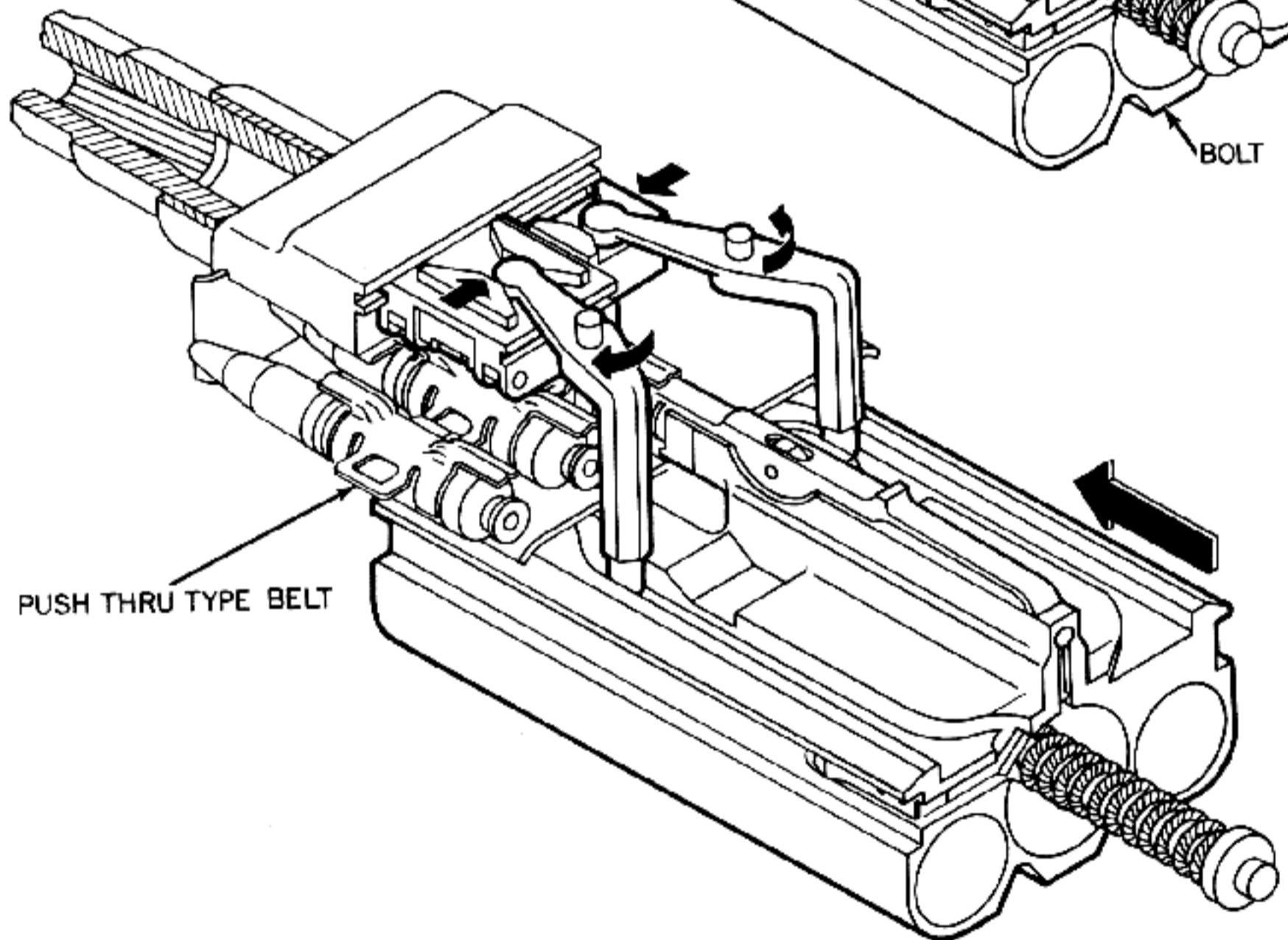

Figure 5-4. Lug on Operating Rod Actuates Belt Feed Lever.

**A**



**B**



VIEW OF CARTRIDGE BEING CHAMBERED

Figure 5-5. Cam Grooves in Bolt

**C**

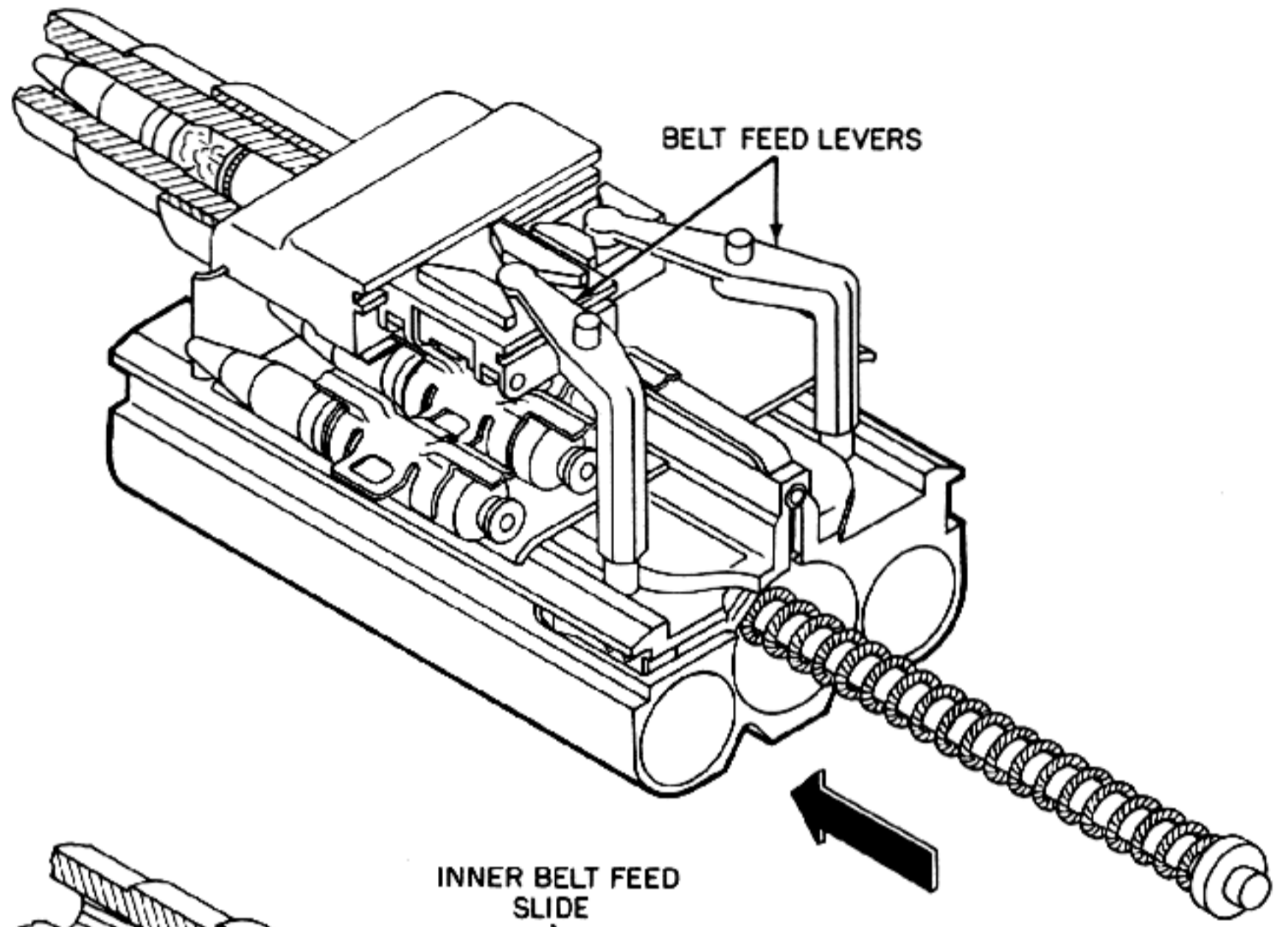

**D**

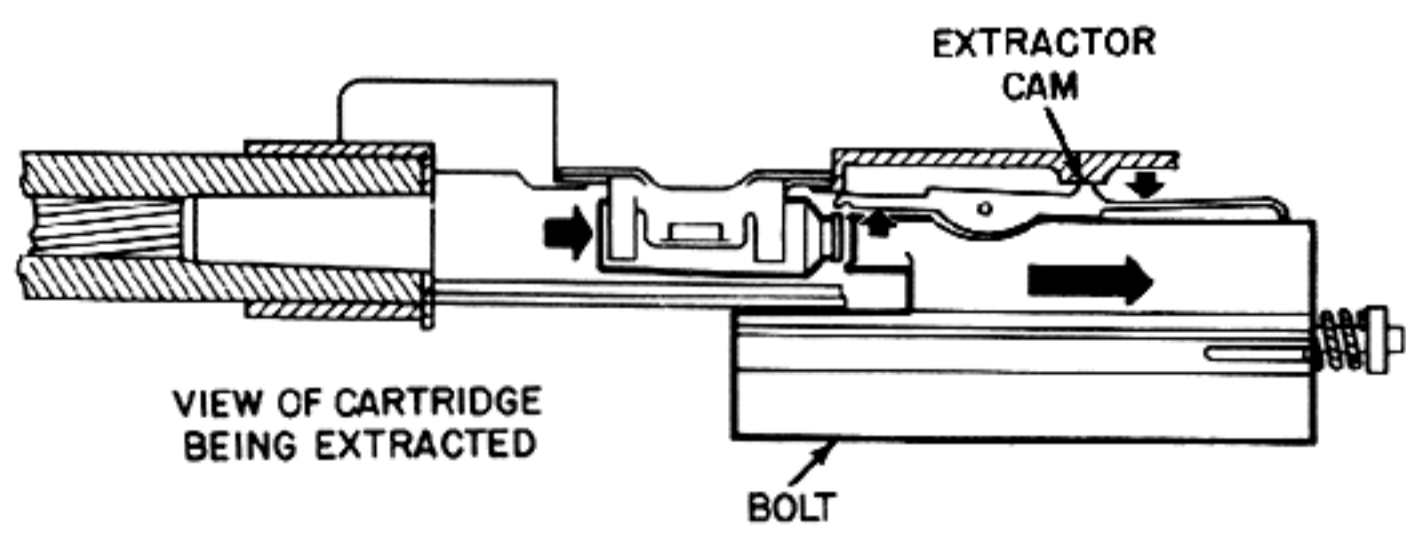
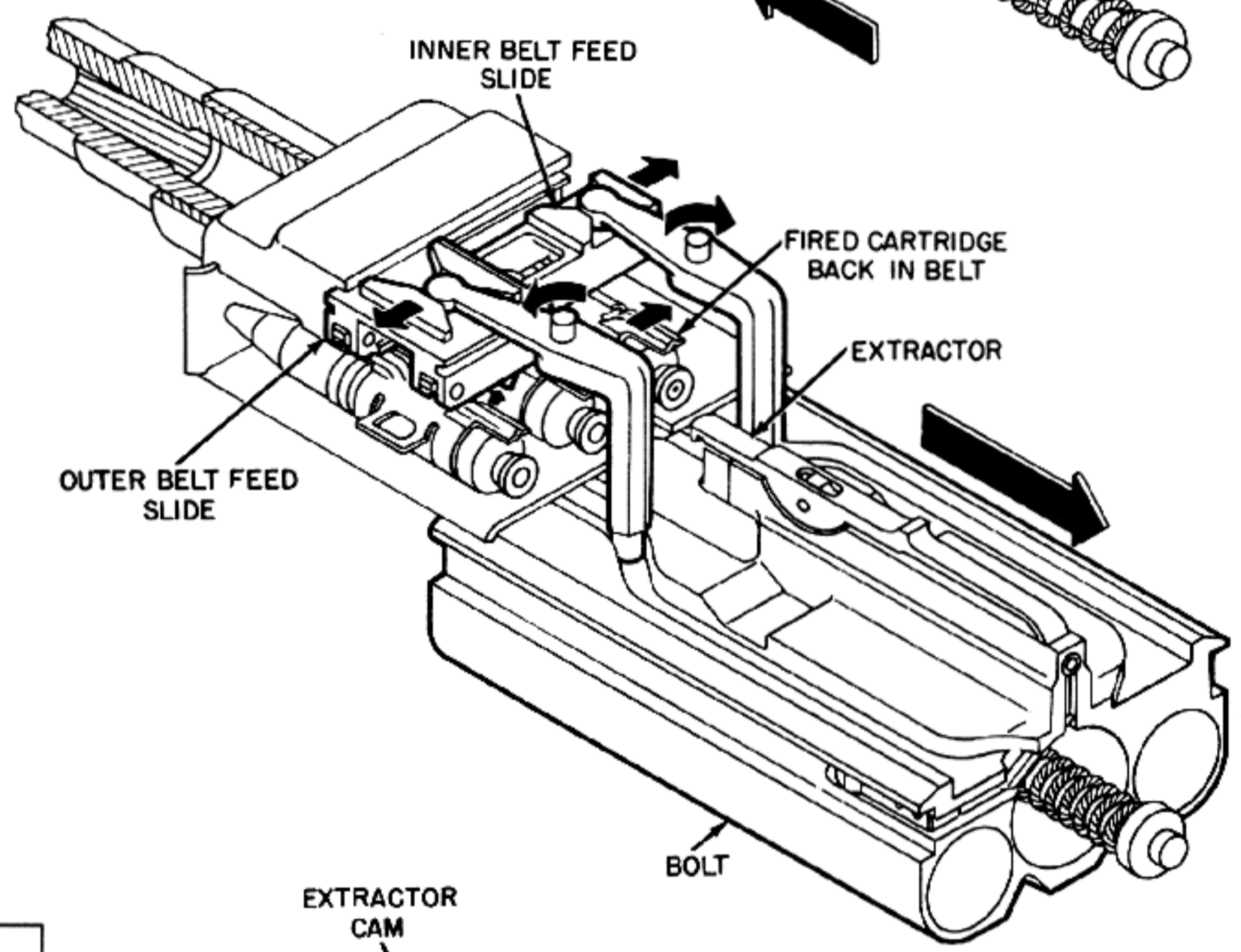

Actuate Belt Feed Lever.



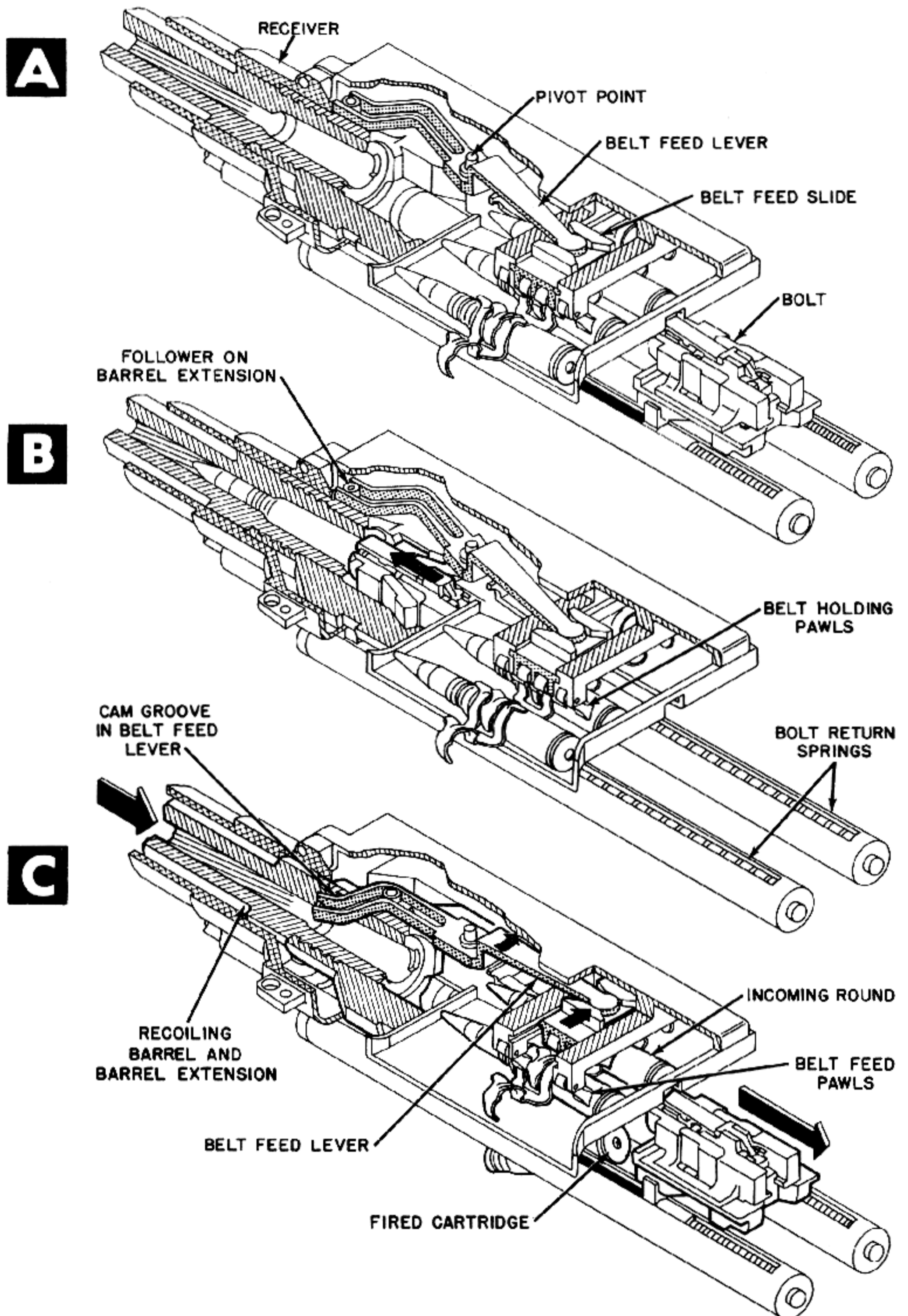

Figure 5-6. Follower on Barrel Extension Actuates Belt Feed Lever.

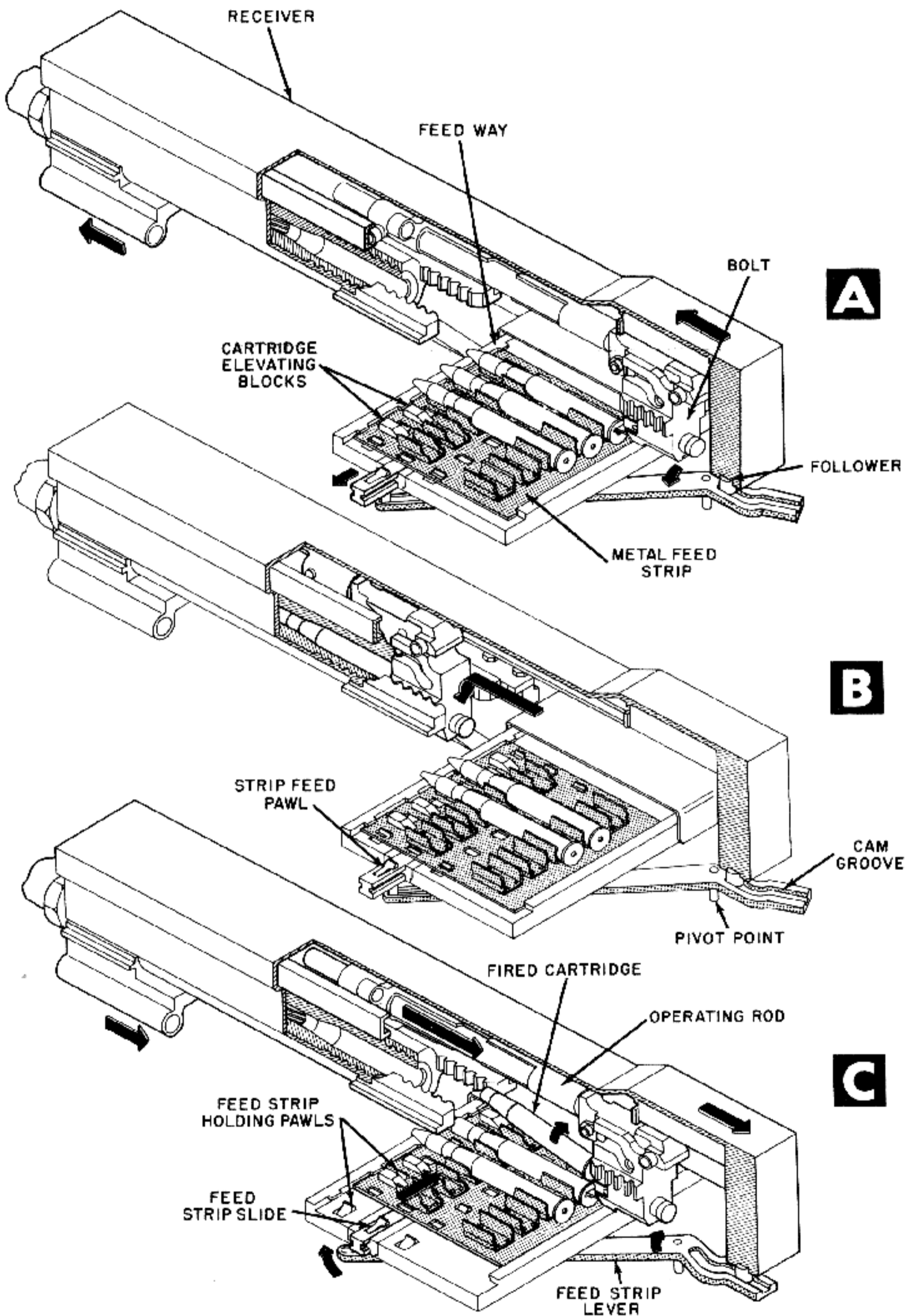

Figure 5-7. Follower on Receiver Actuates Strip Feed Lever.

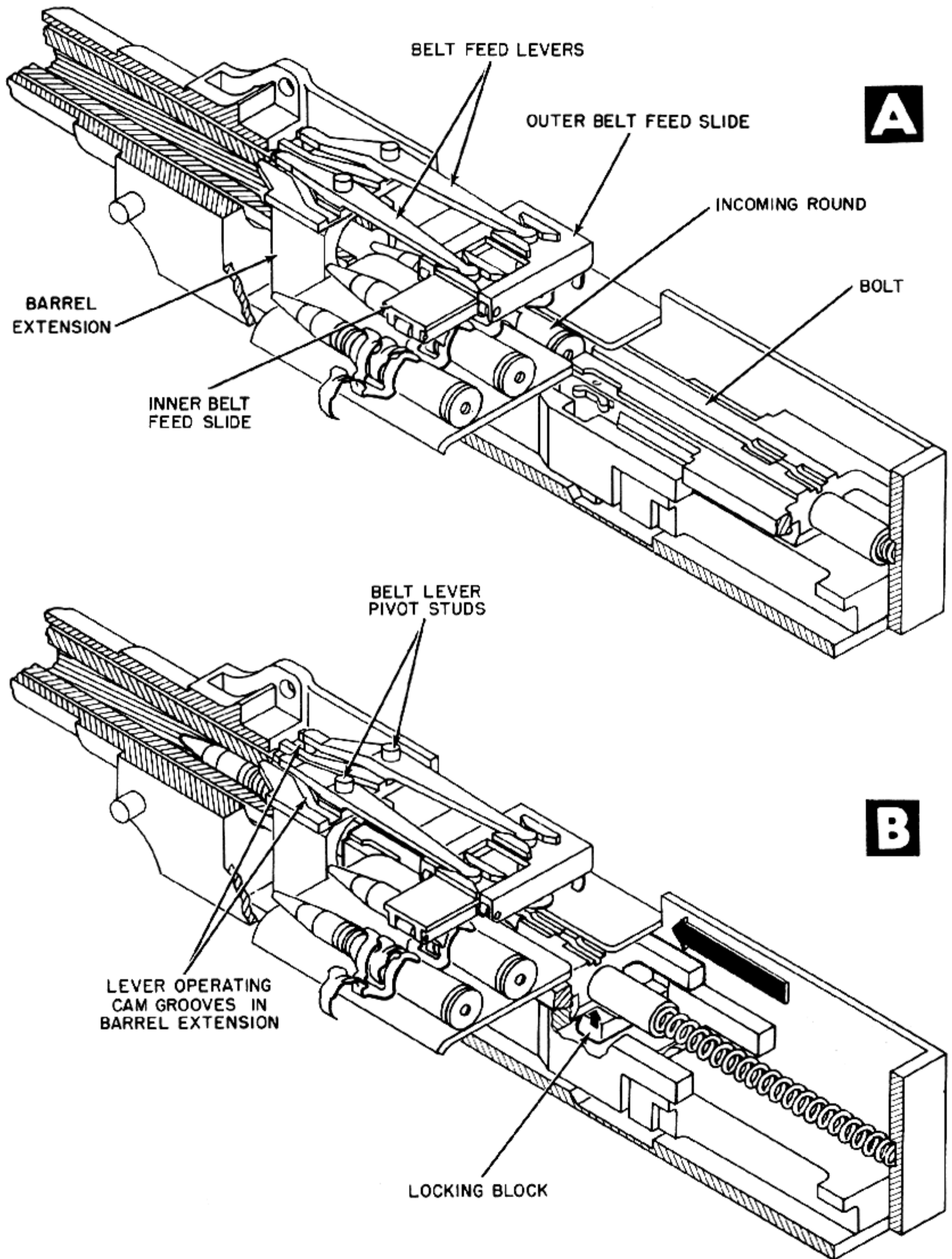
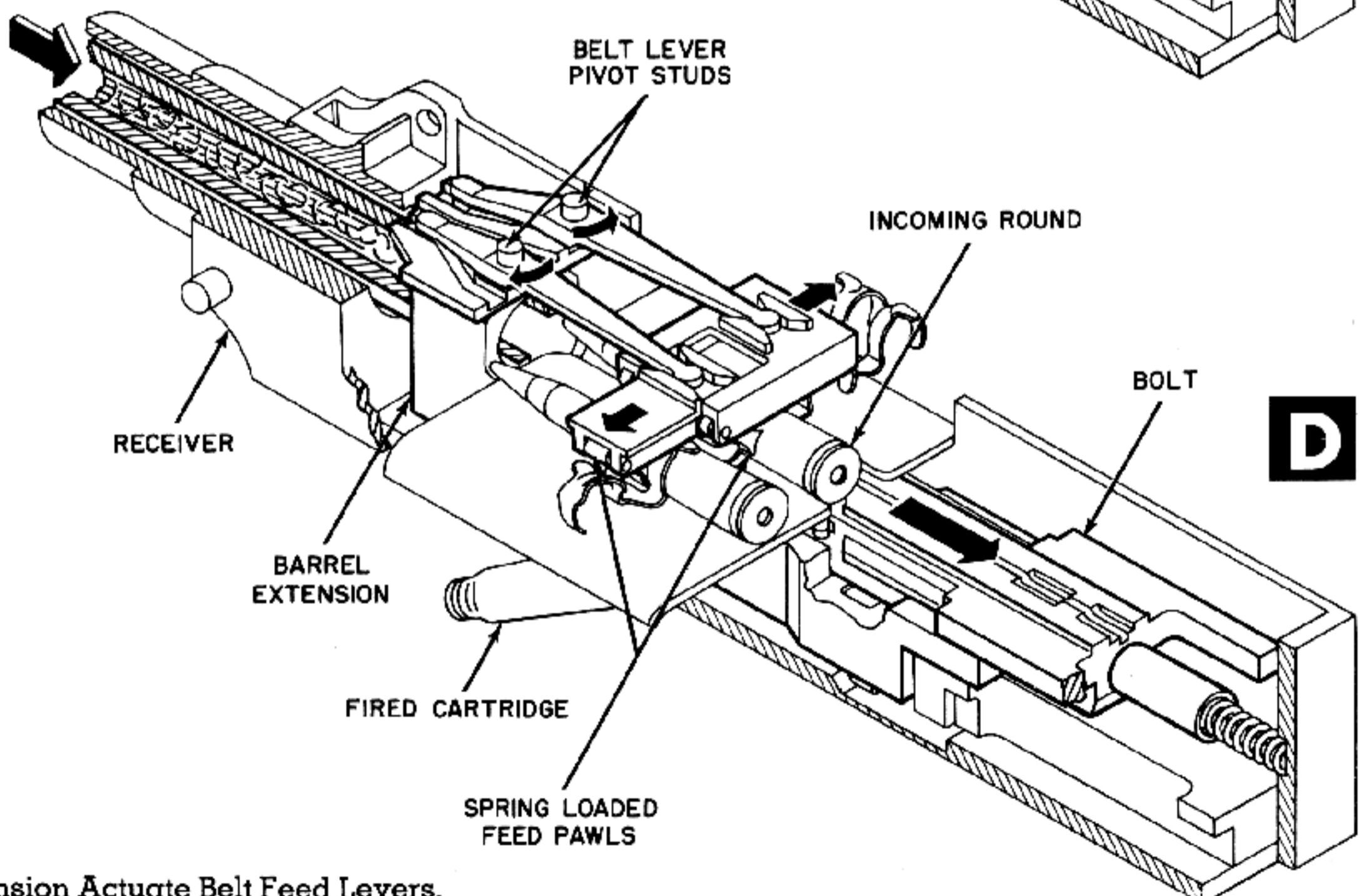
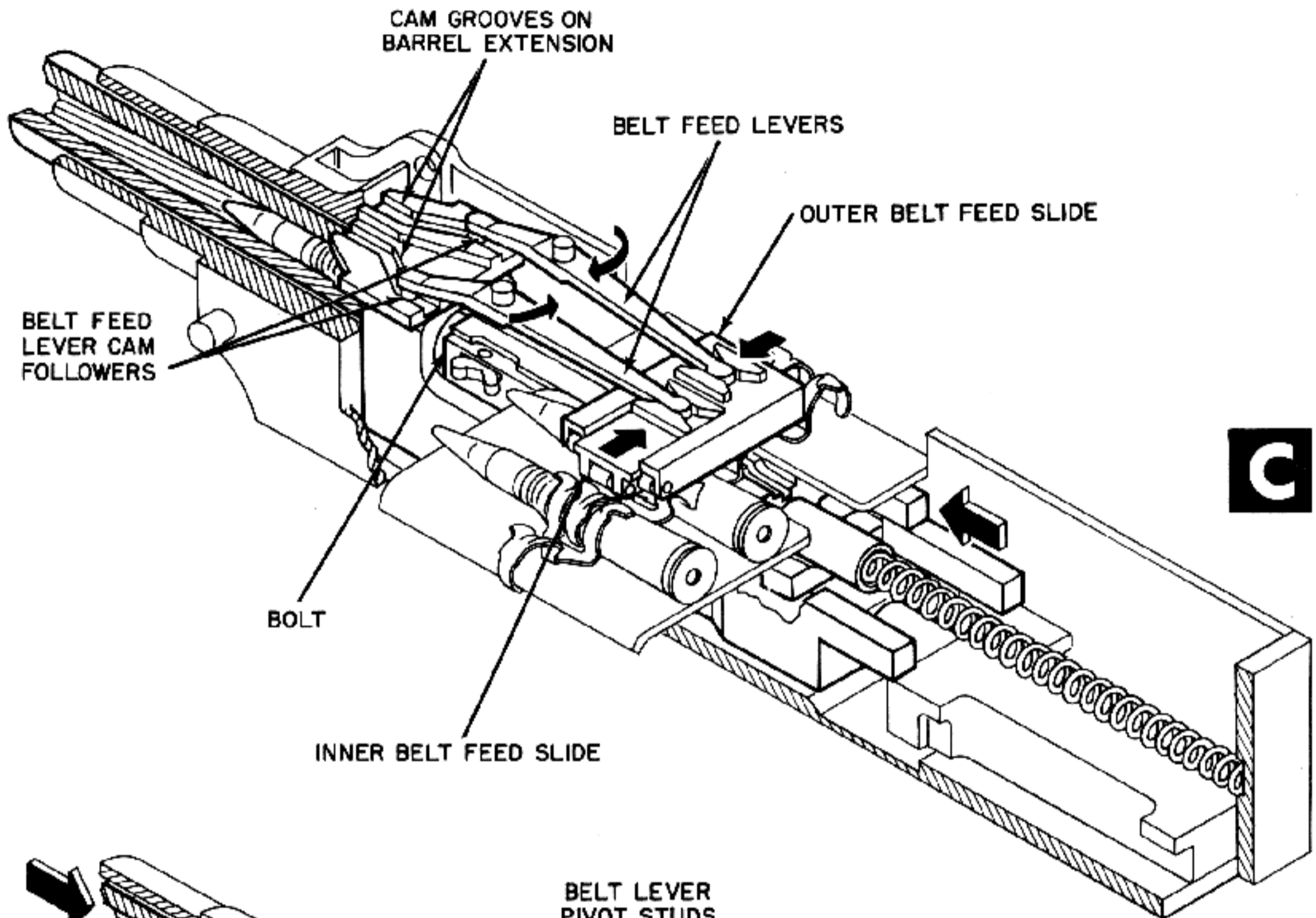

Figure 5-8. Cam Grooves in Barrel





Extension Actuate Belt Feed Levers.



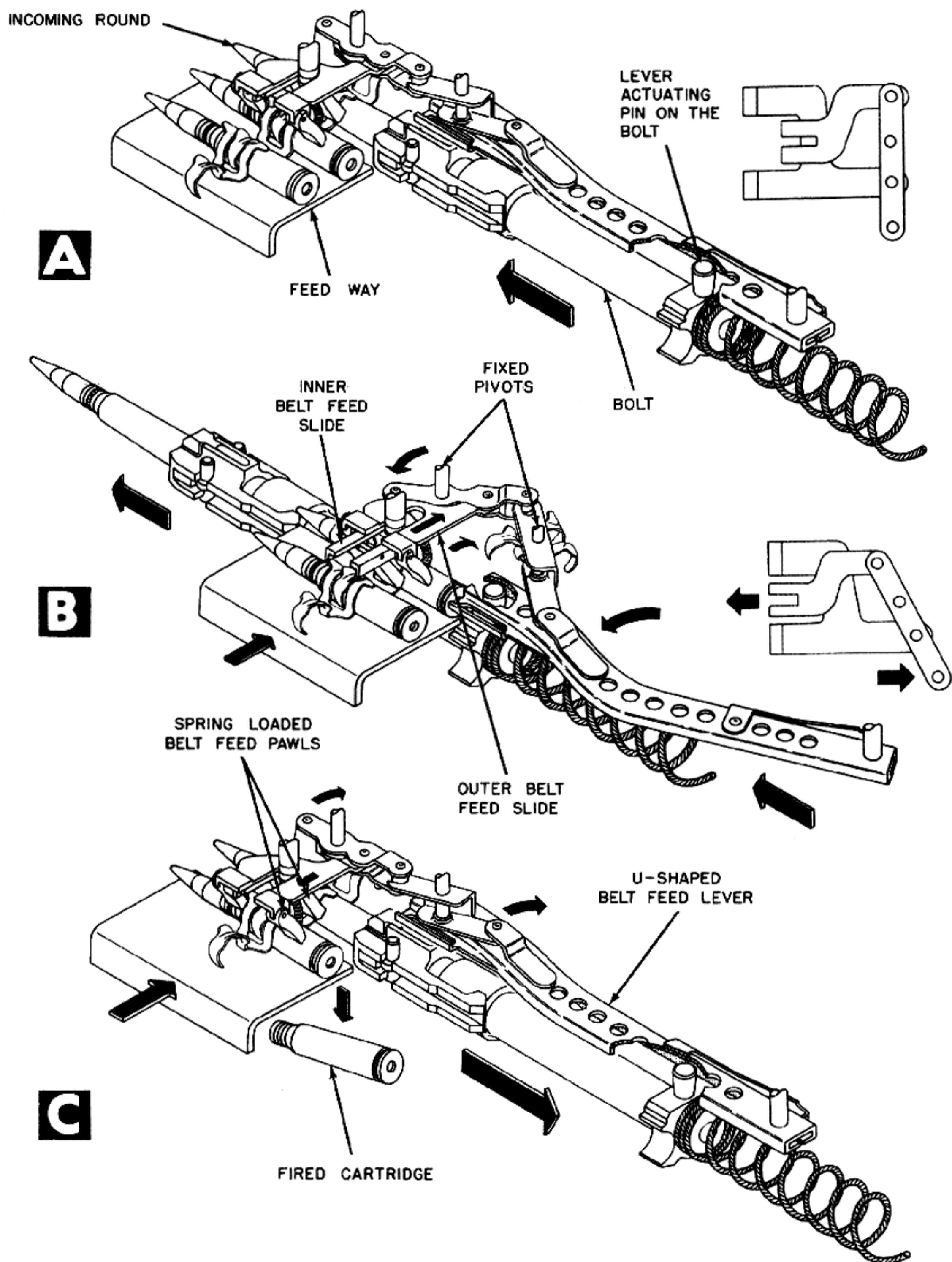

Figure 5-9. Pin on Bolt Actuates Belt Feed Lever.

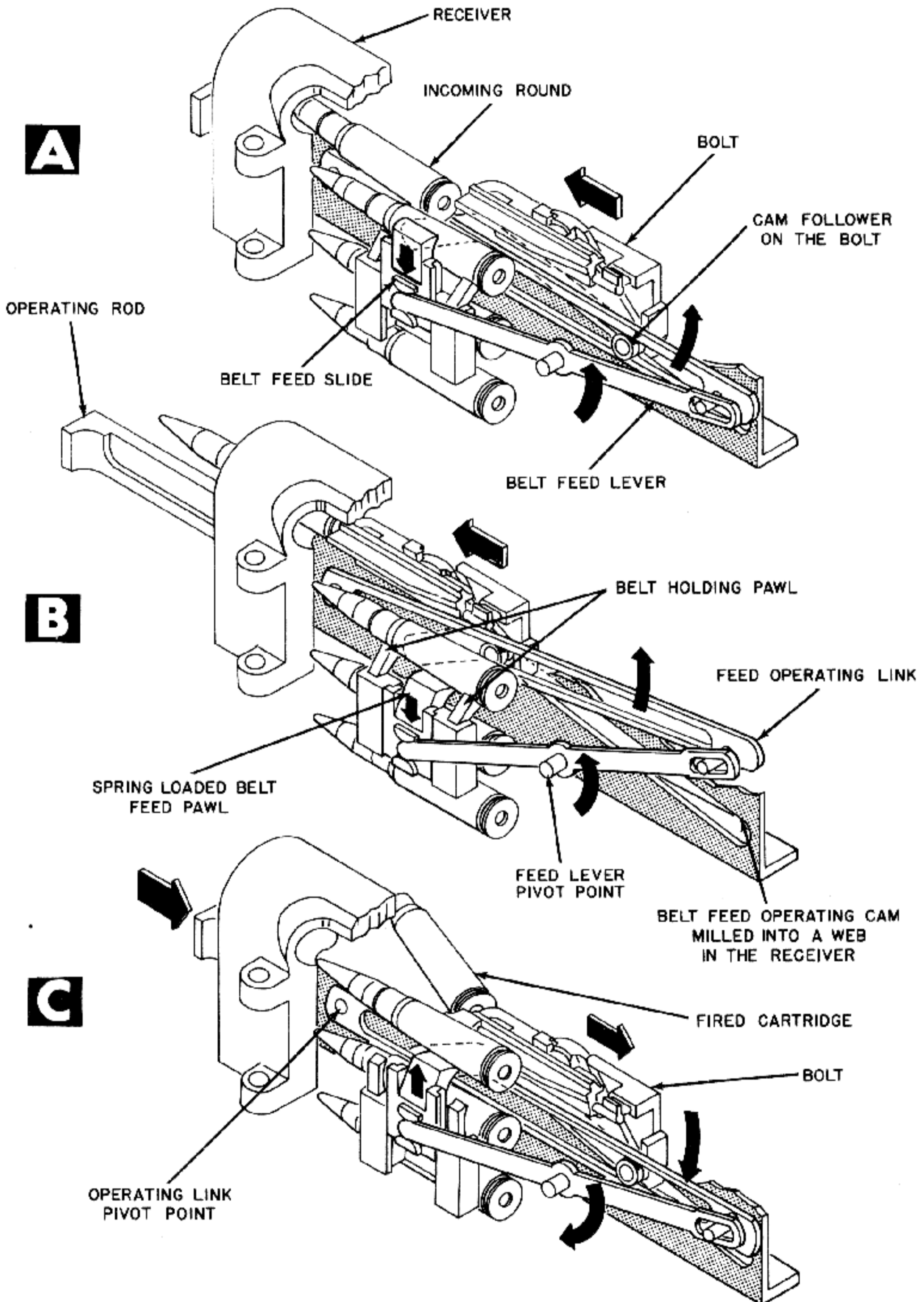

Figure 5-10. Cam Follower on Bolt Actuates Belt Feed Levers.

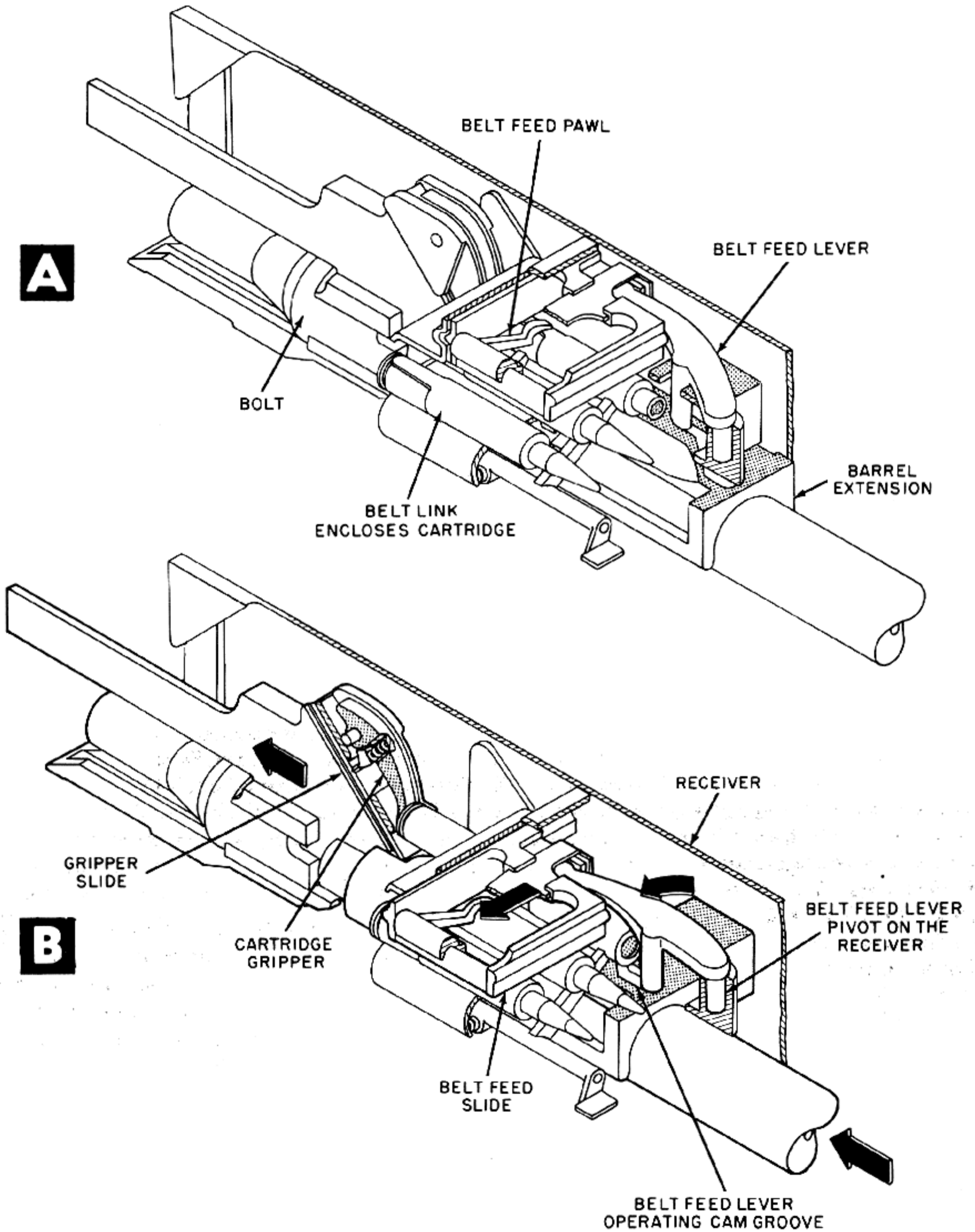
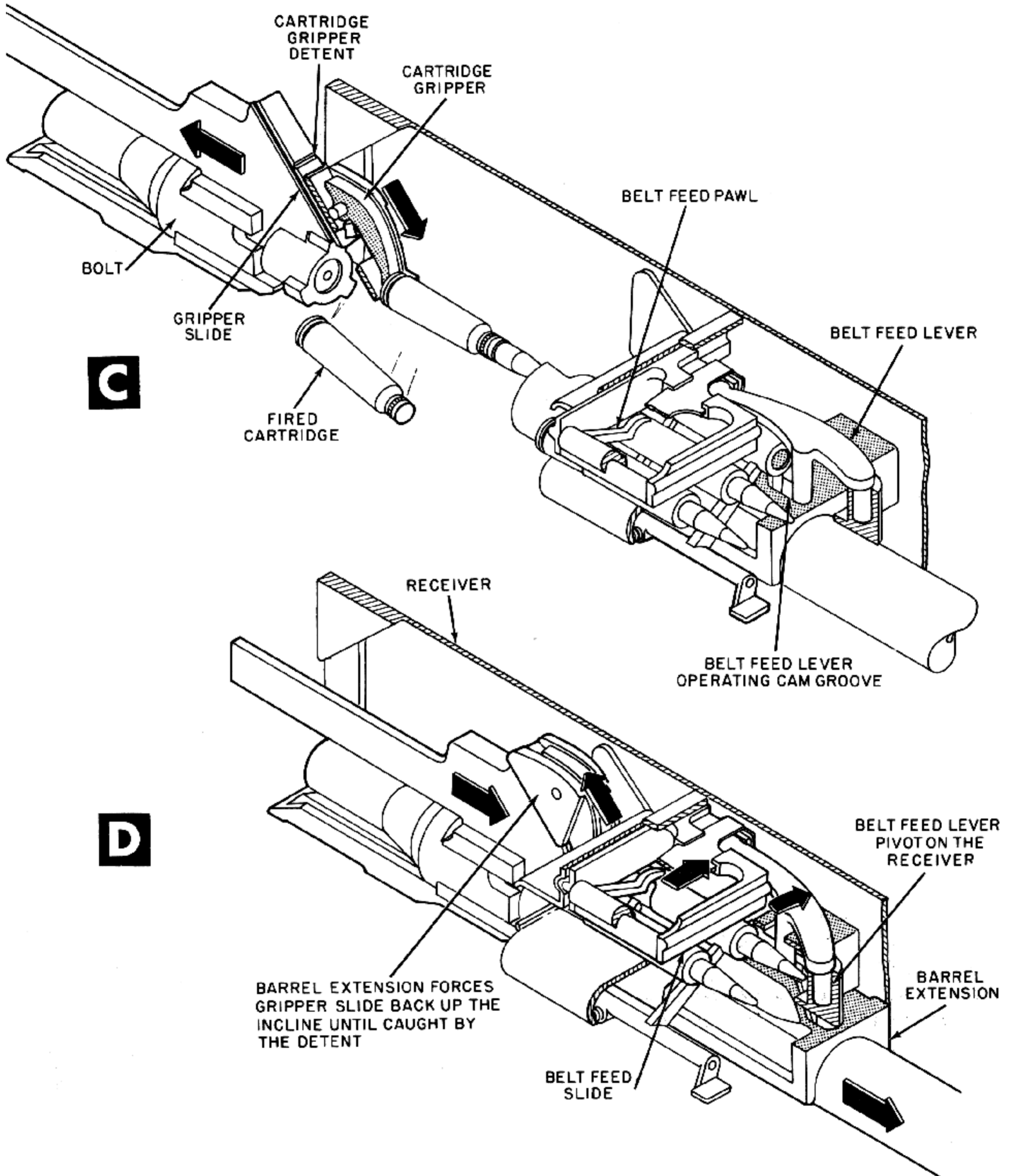

Figure 5-11. Cam Groove in Barrel



Extension Actuates Belt Feed Lever.



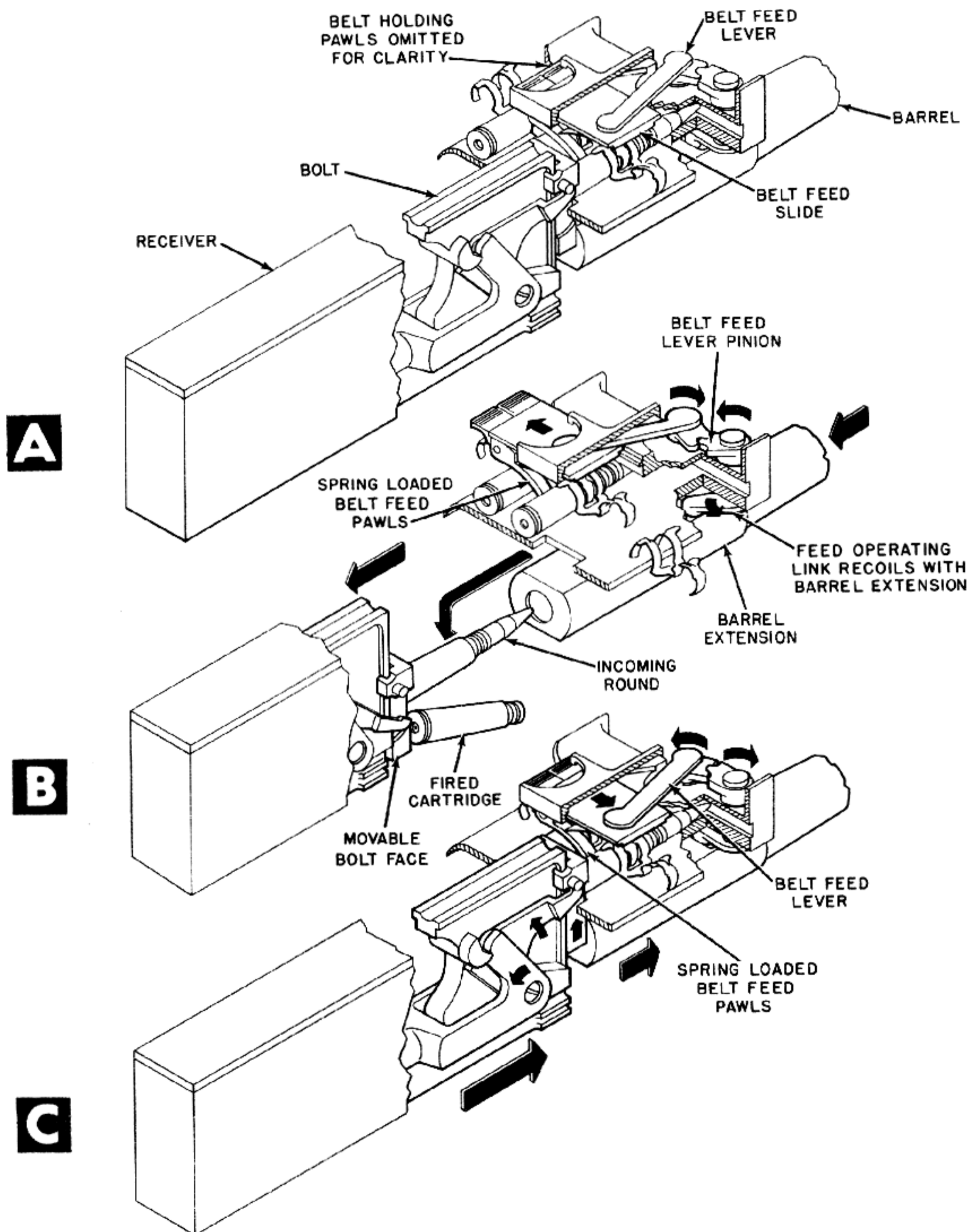

Figure 5-12. Recoiling Barrel Extension Actuates Belt Feed Levers.

B. Cam Operated

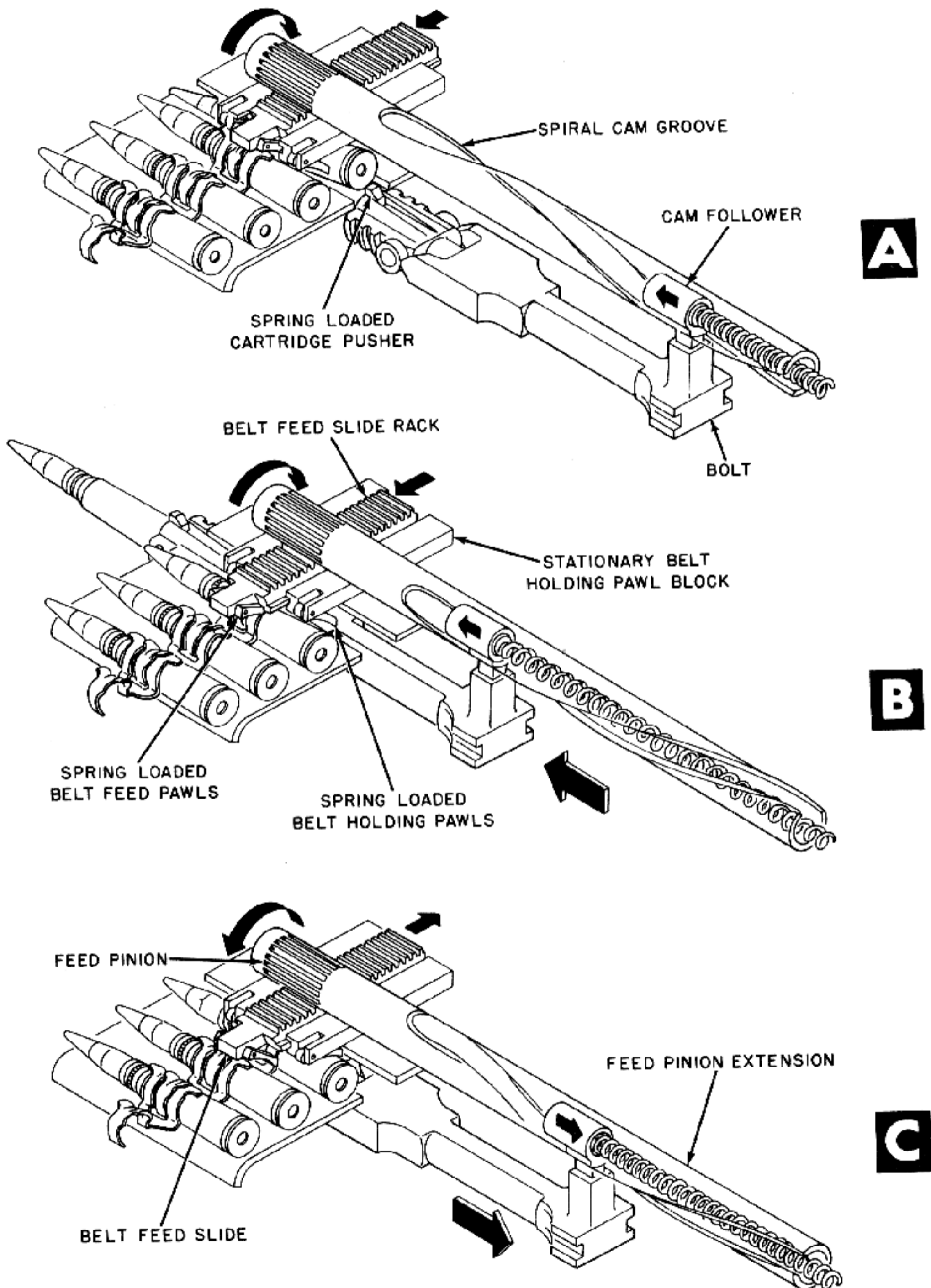

Figure 5-13. Follower on Bolt Rotates Feed Pinion Extension.

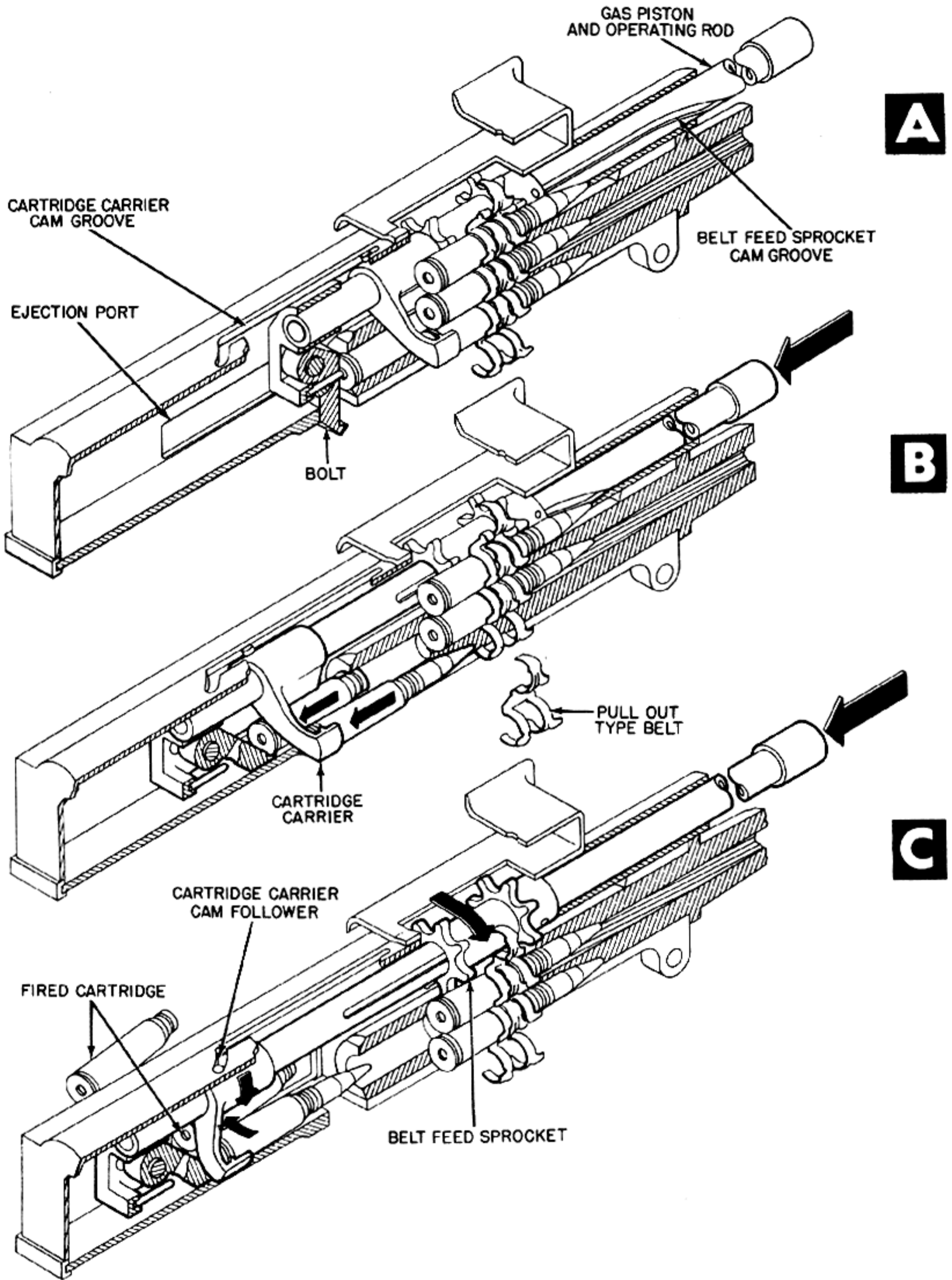

Figure 5-14. Piston Operated Feed Sprocket.

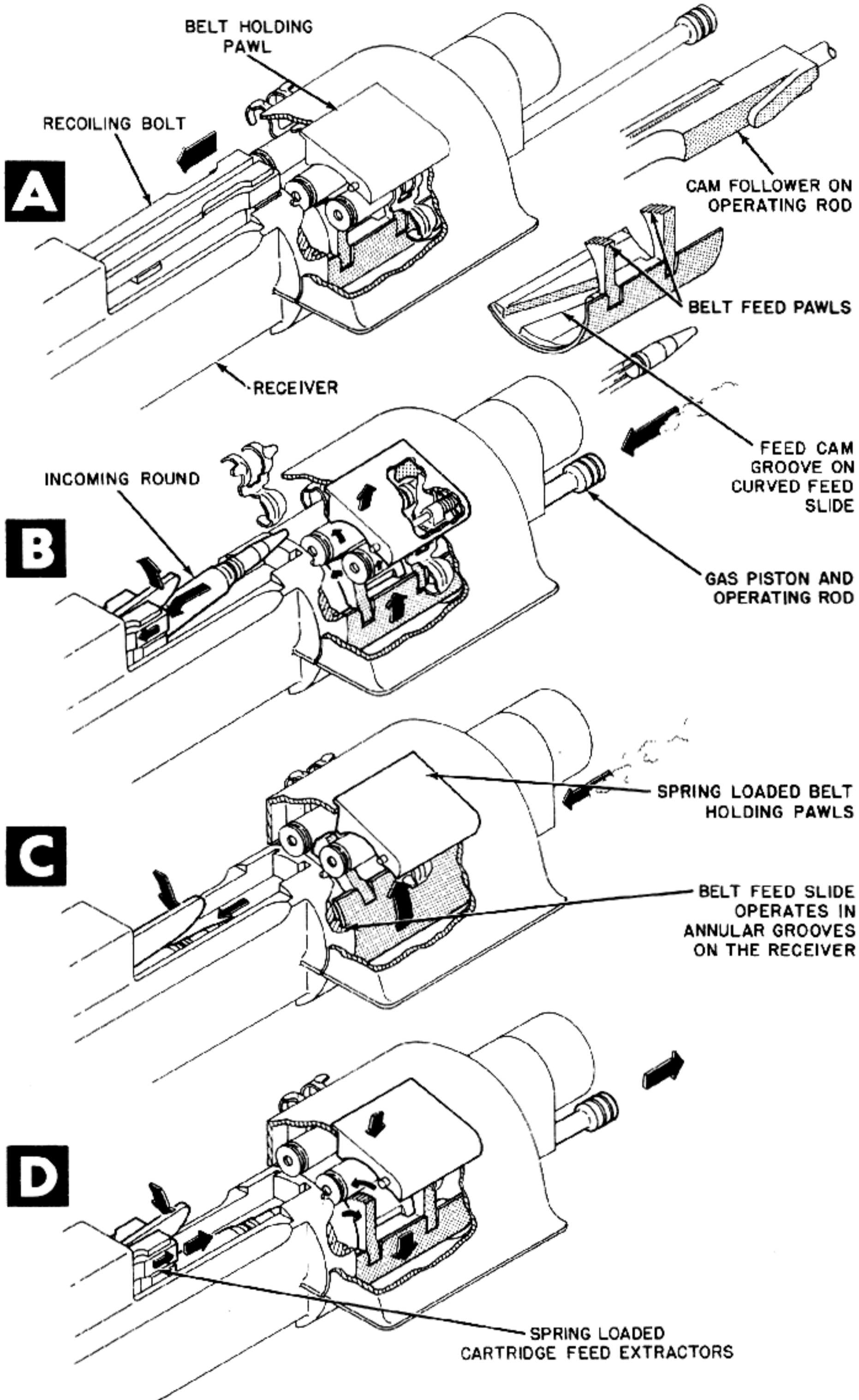

Figure 5-15. Cam on Operating Rod Rotates Belt Feed Slide.



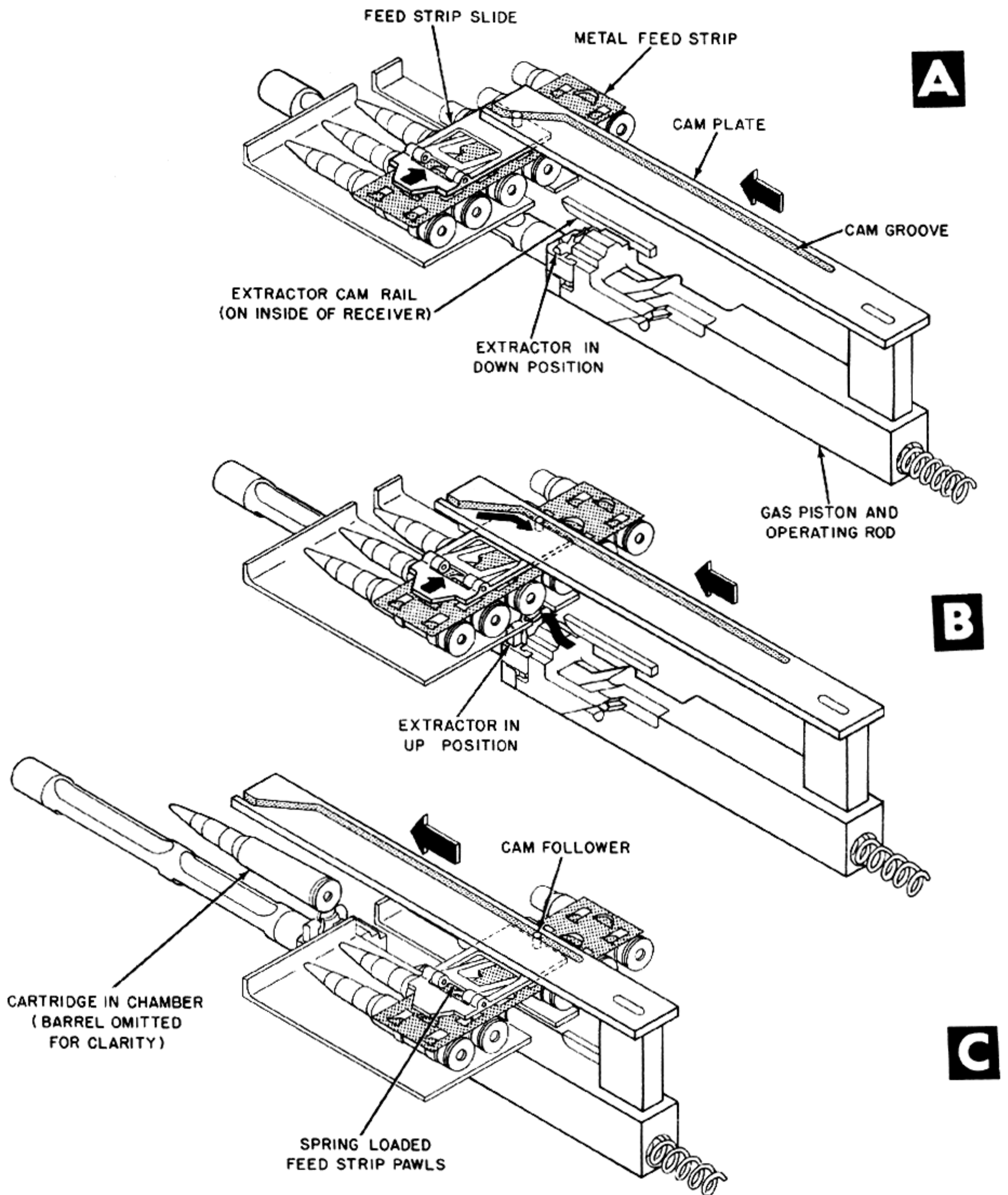
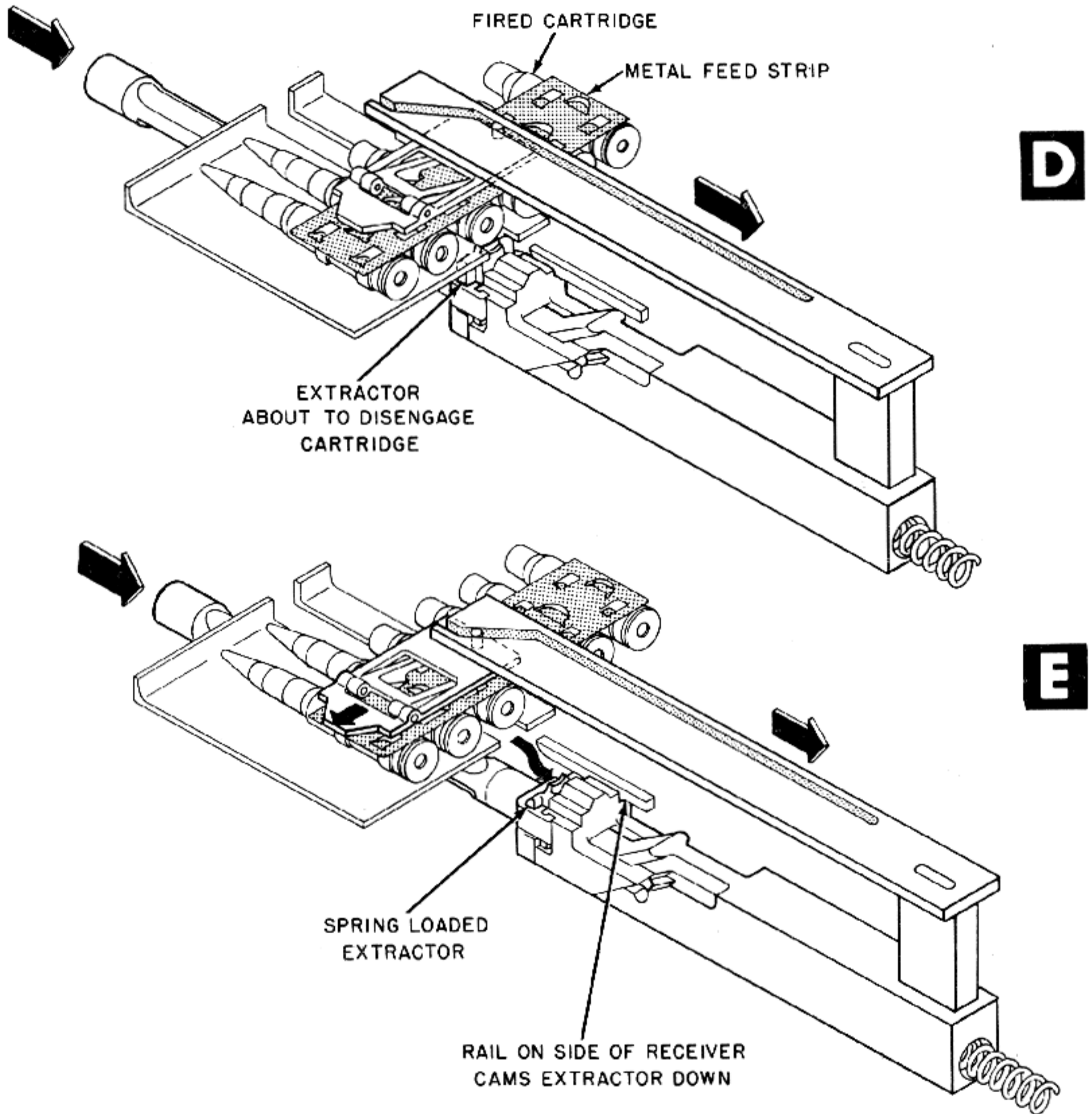
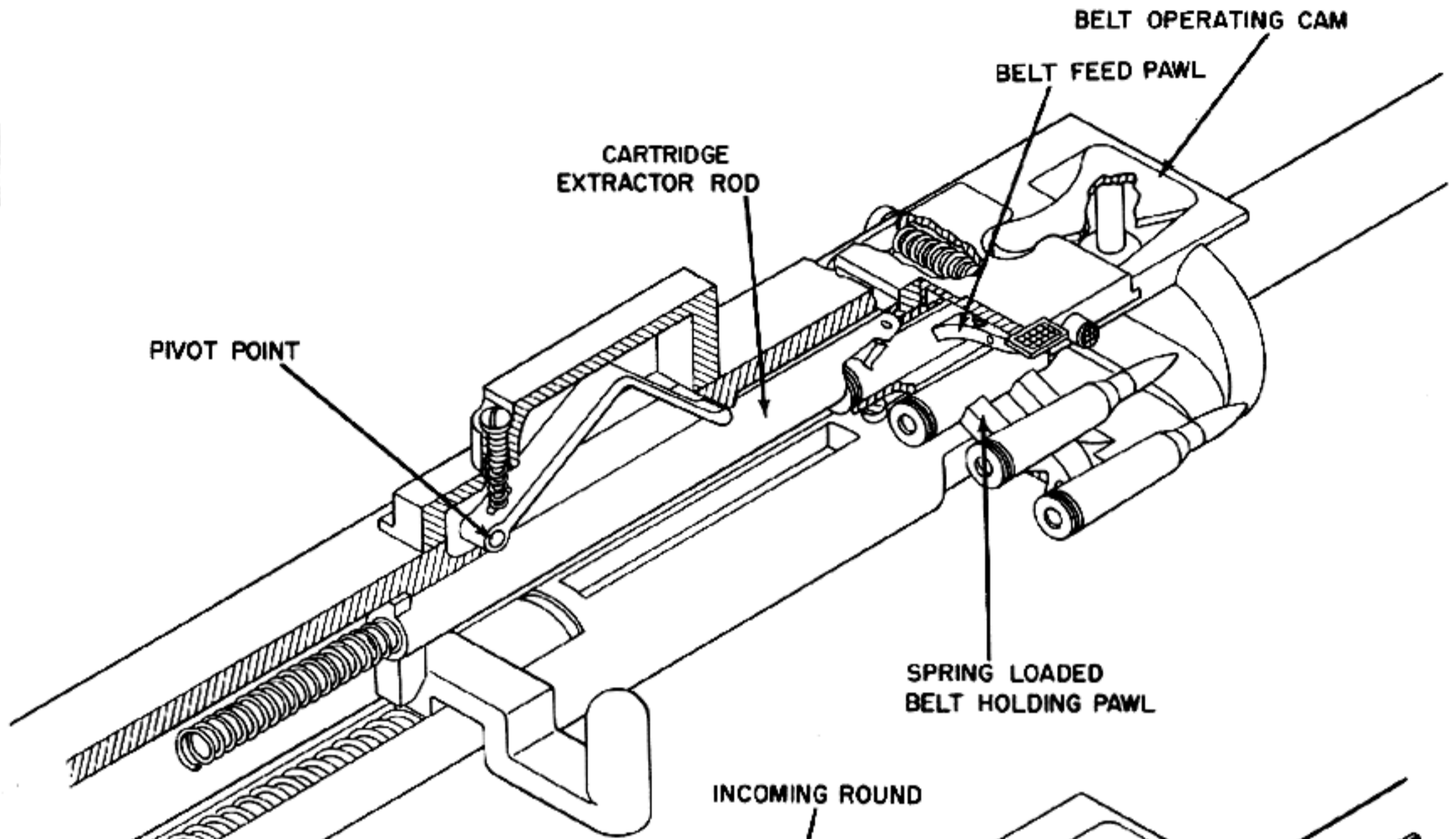

Figure 5-16. Cam Plate Attached to Operating



Rod Actuates Feed Strip Slide.

**A**



**B**

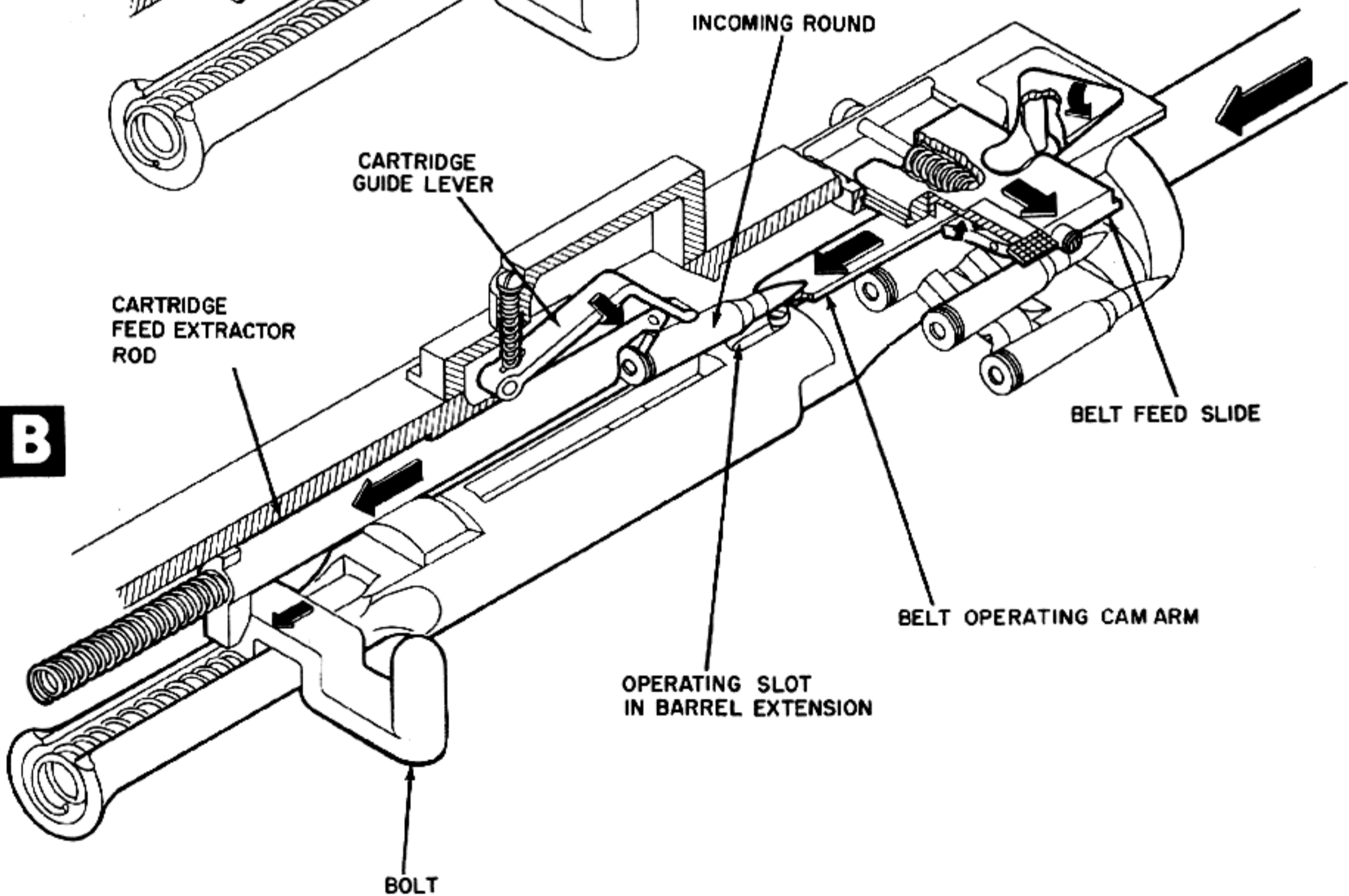
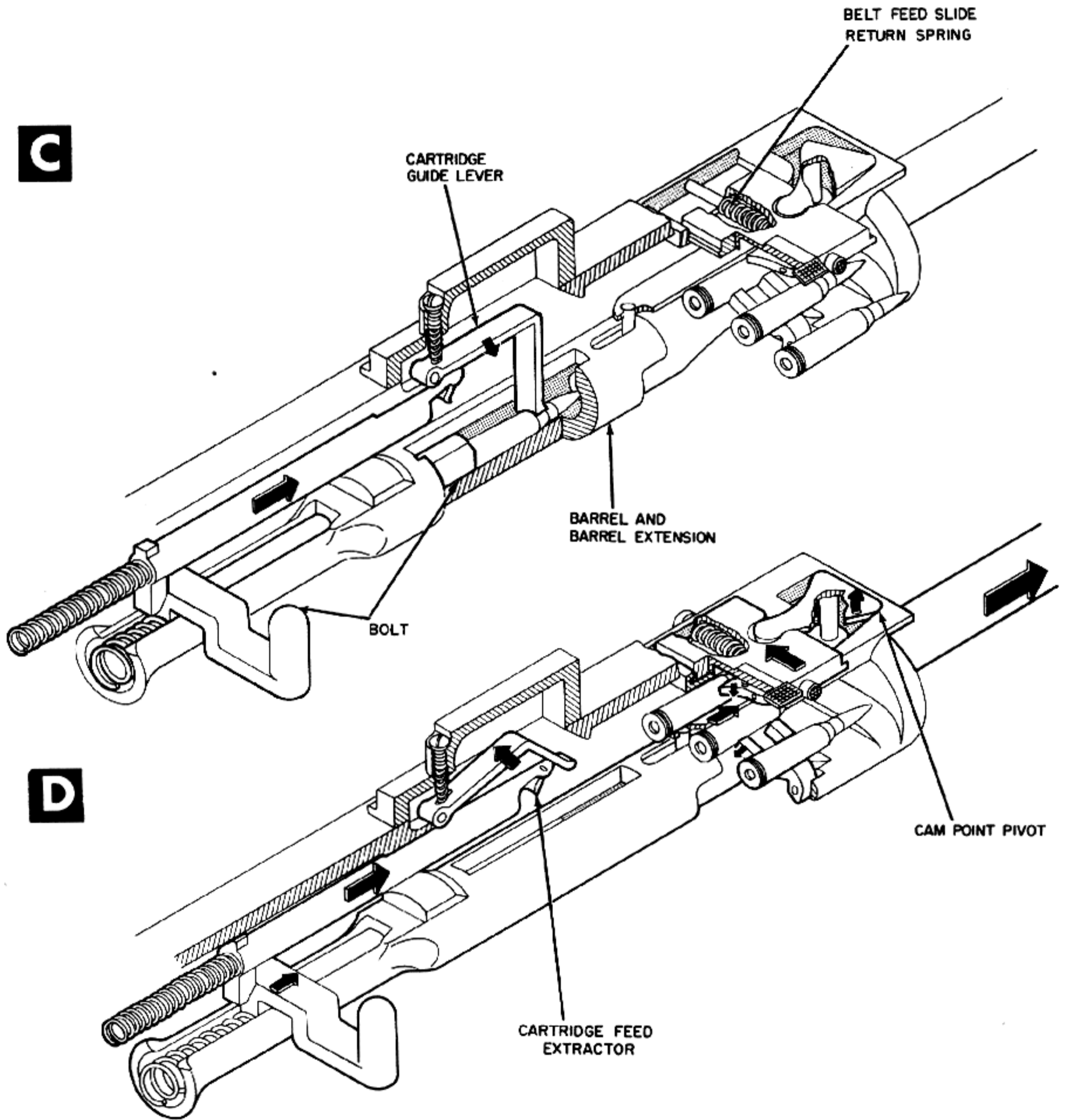

Figure 5-17. Recoiling Barrel Extension



Actuates Belt Feed Slide.



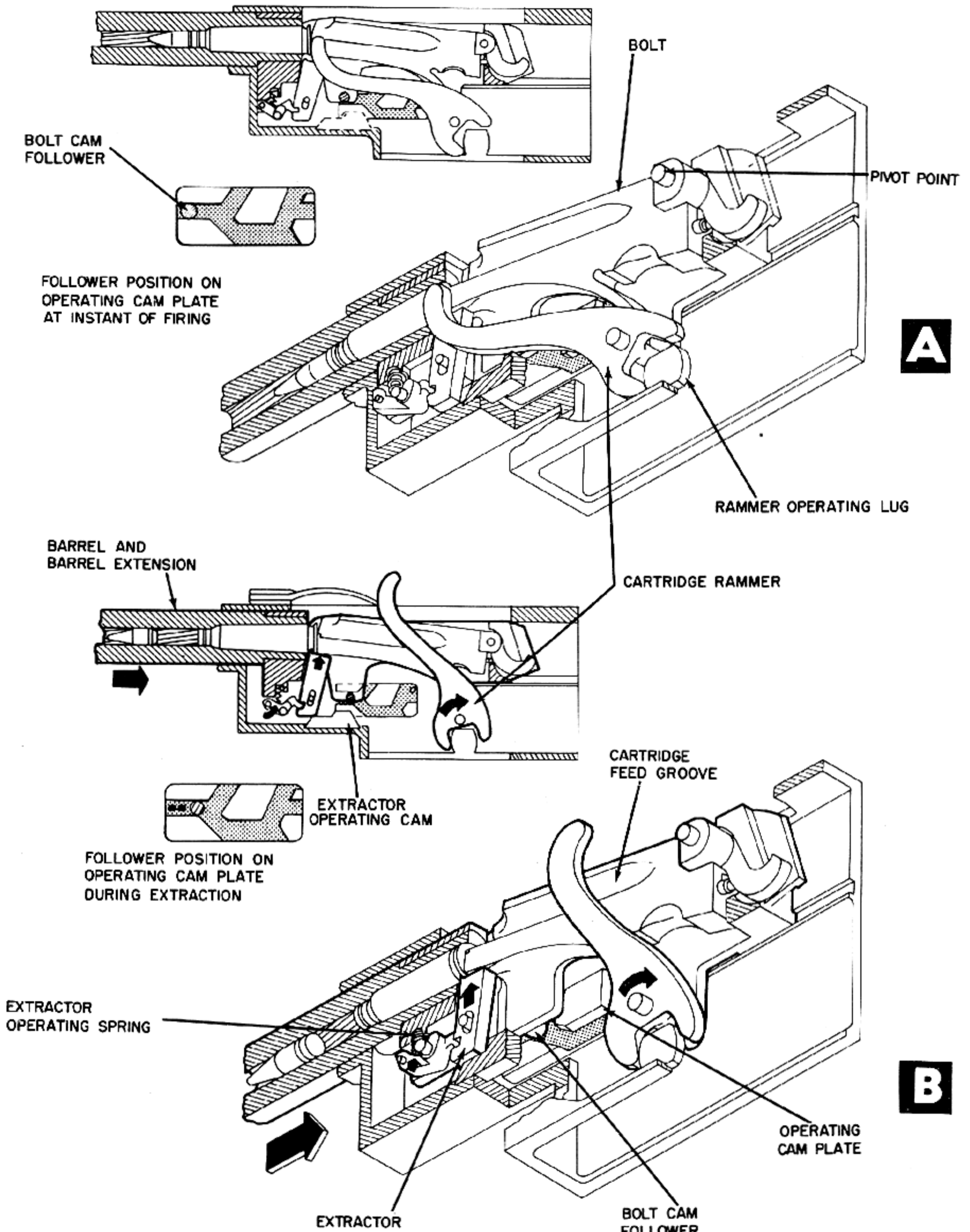
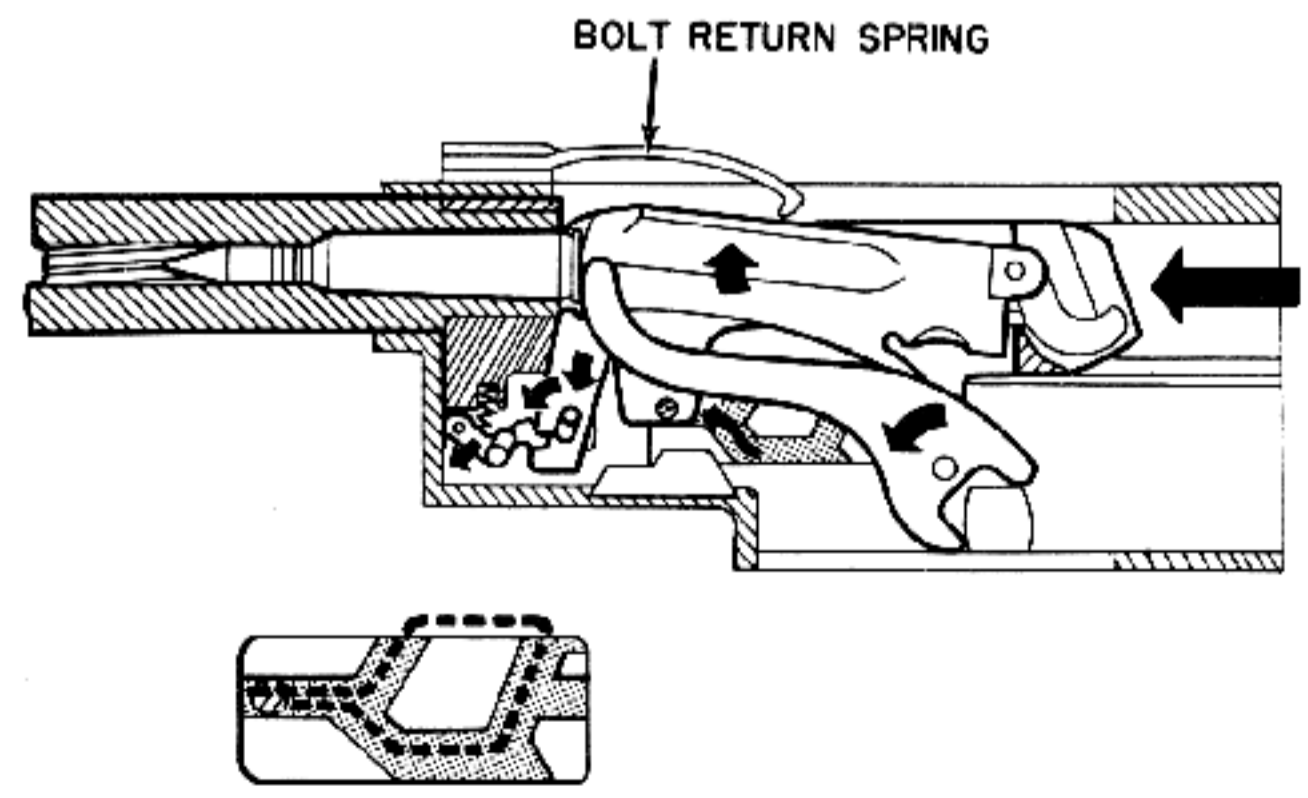
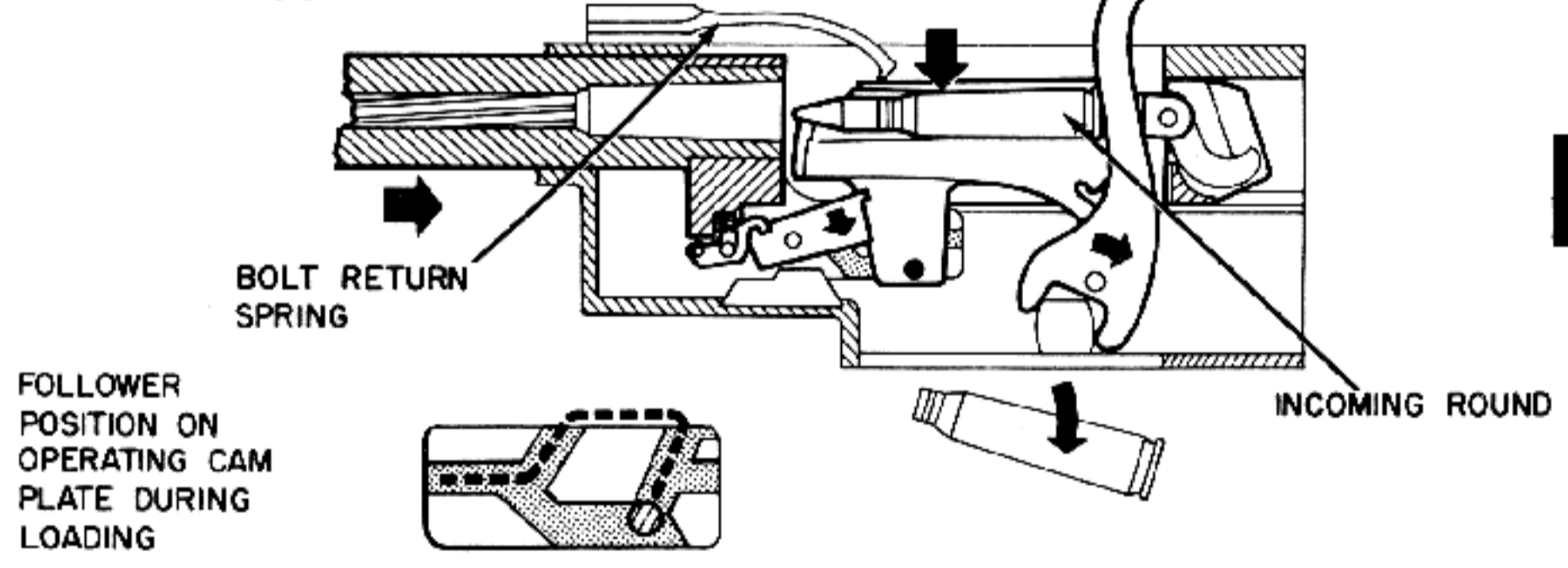
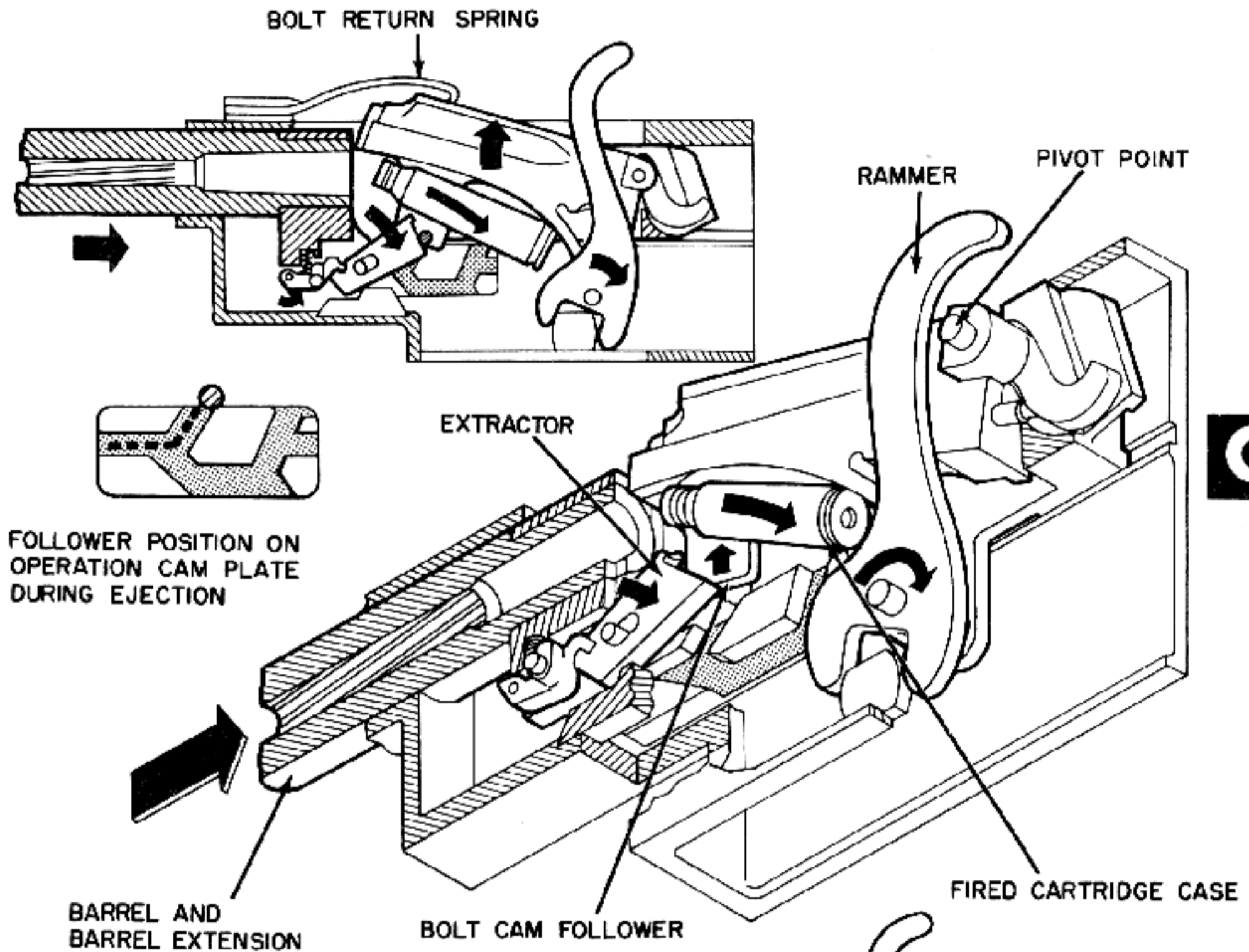

Figure 5-18. Lug on Receiver Operates



Cartridge Rammer.

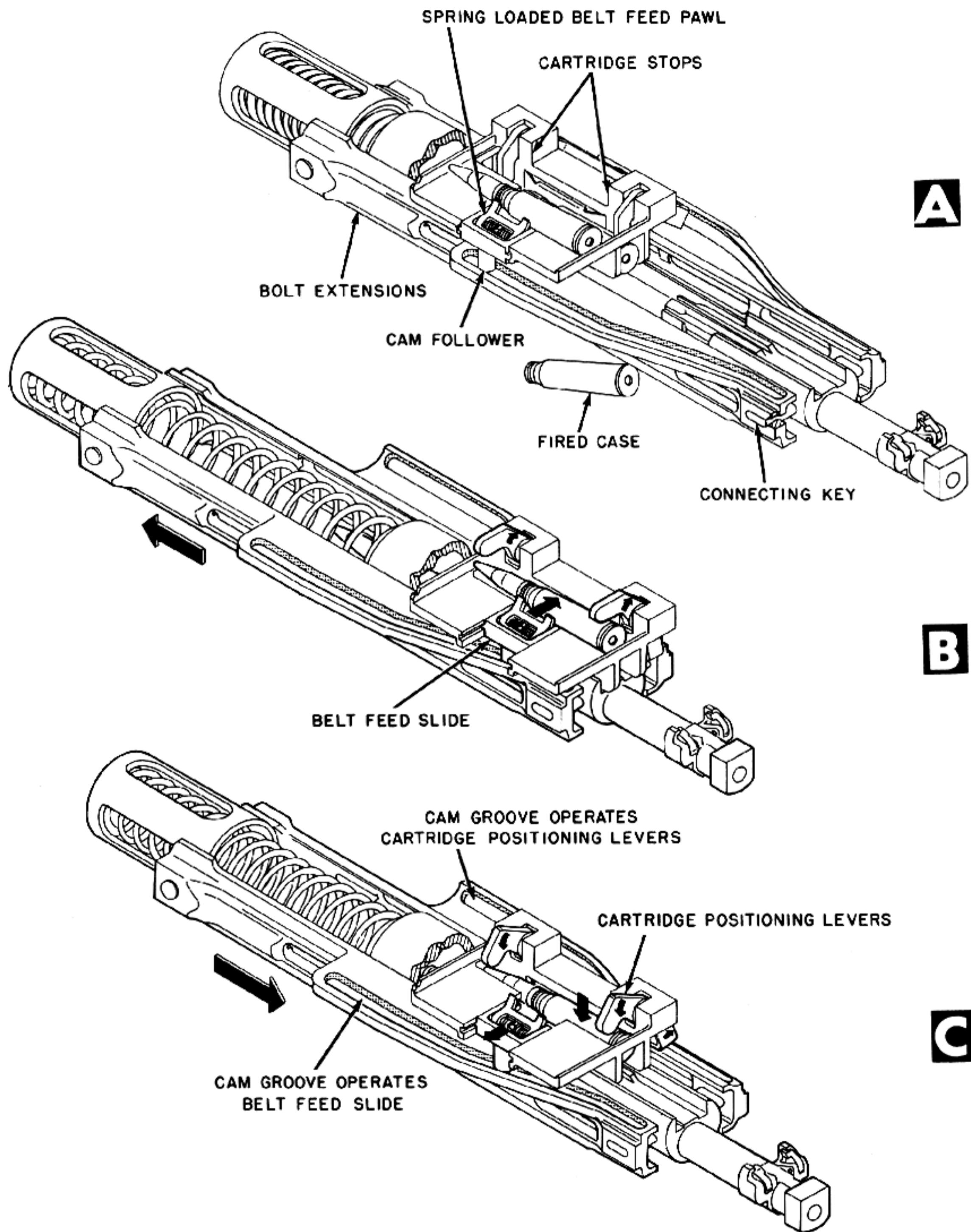

Figure 5-19. Cam Grooves in Bolt Extension Actuate Belt Feed Slide and Cartridge Positioning Lever.



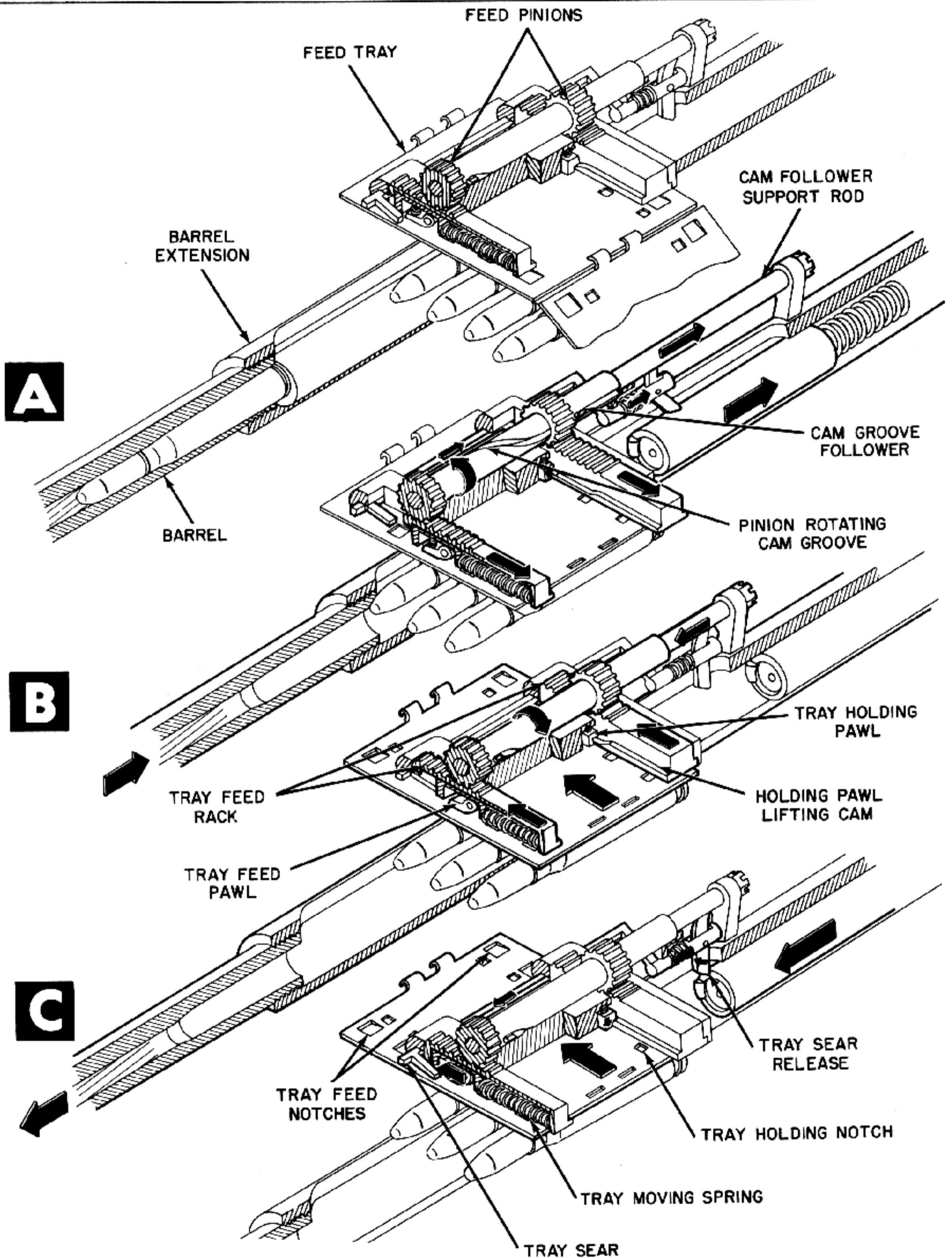

Figure 5-20. Recoiling Barrel Extension Operates Feed Pinions.



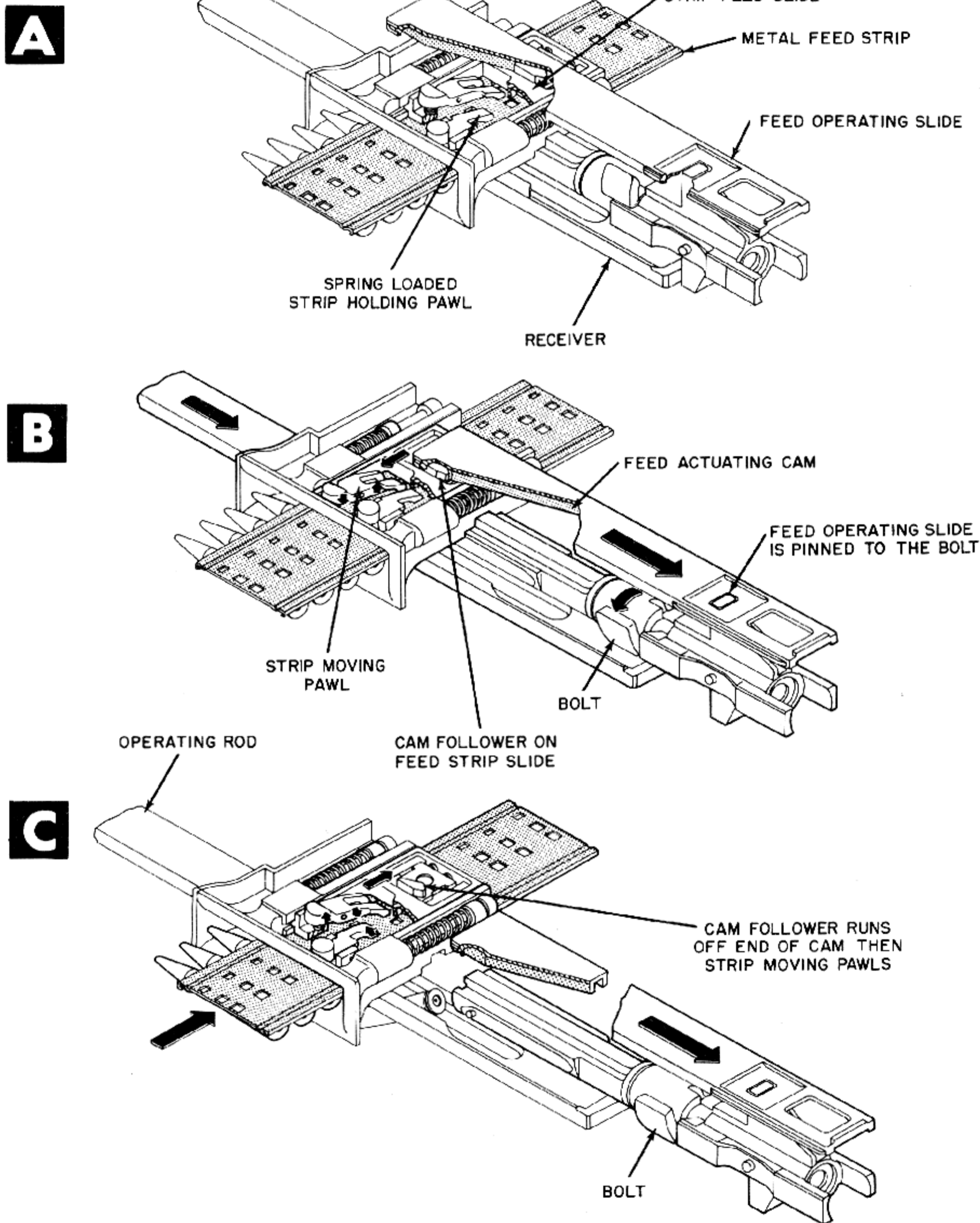

Figure 5-21. Feed Strip Slide Is Actuated by Recoiling Cam Plate and Springs.

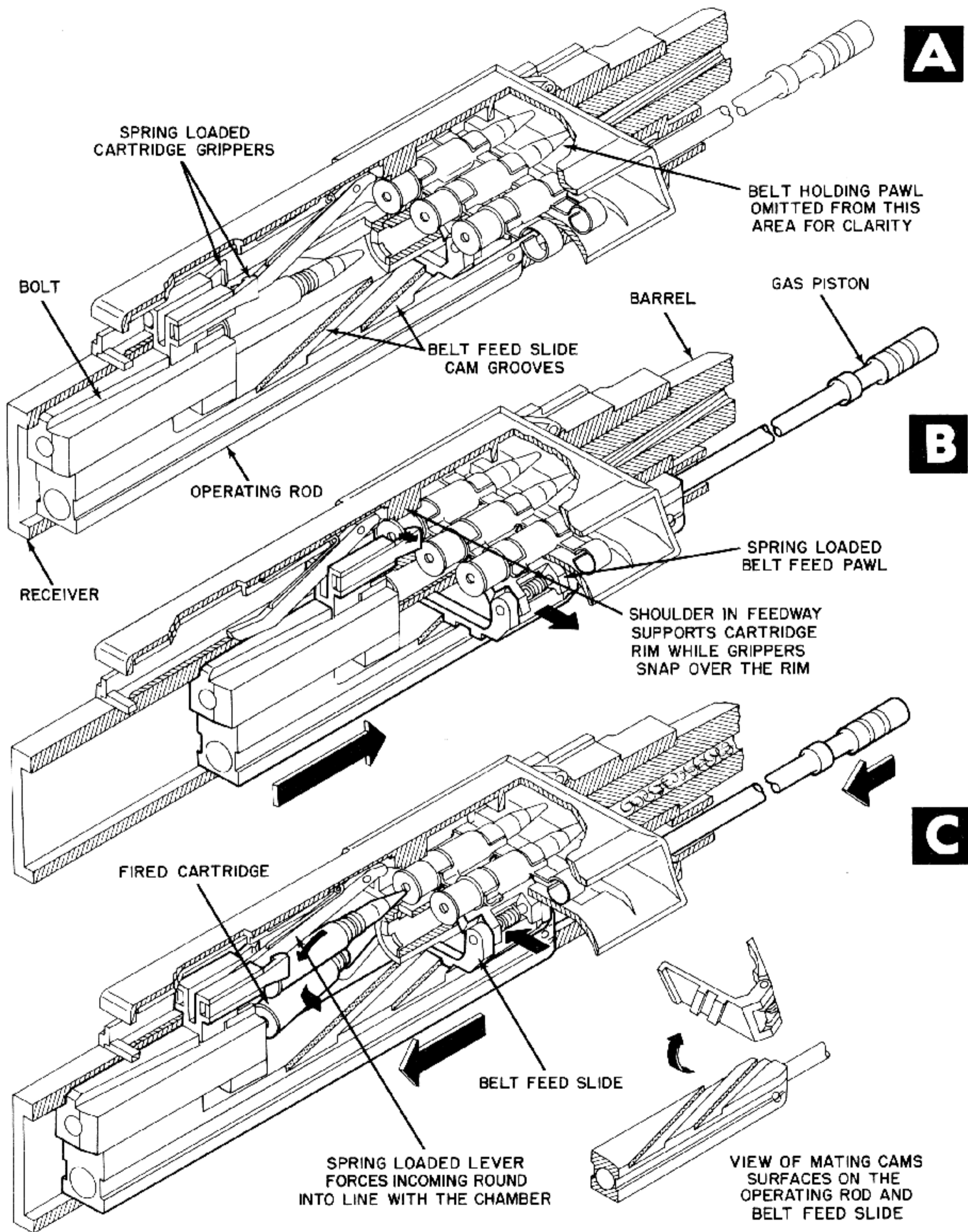

Figure 5-22. Cam Grooves on Operating Rod Actuate Belt Feed Slide.

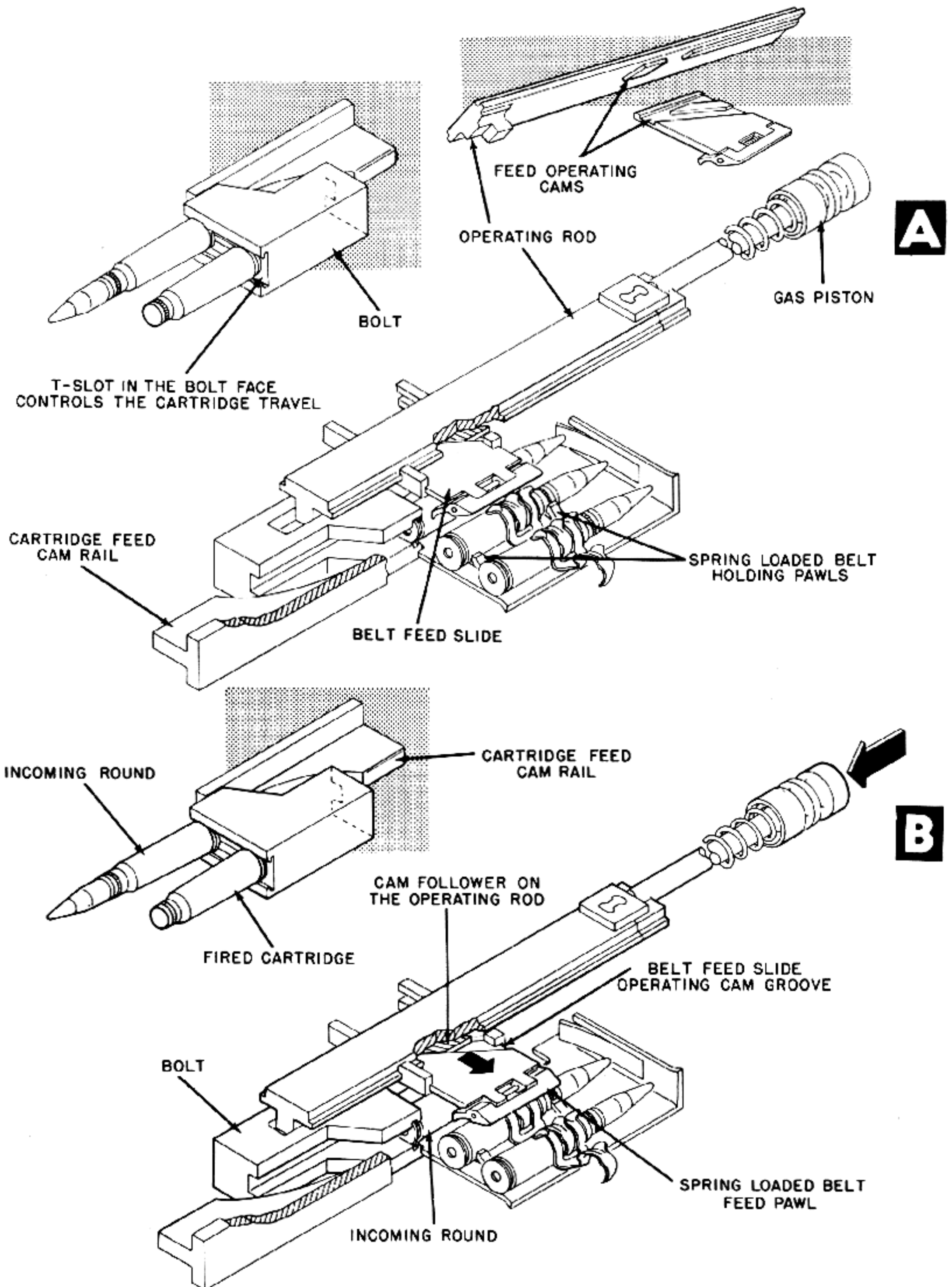
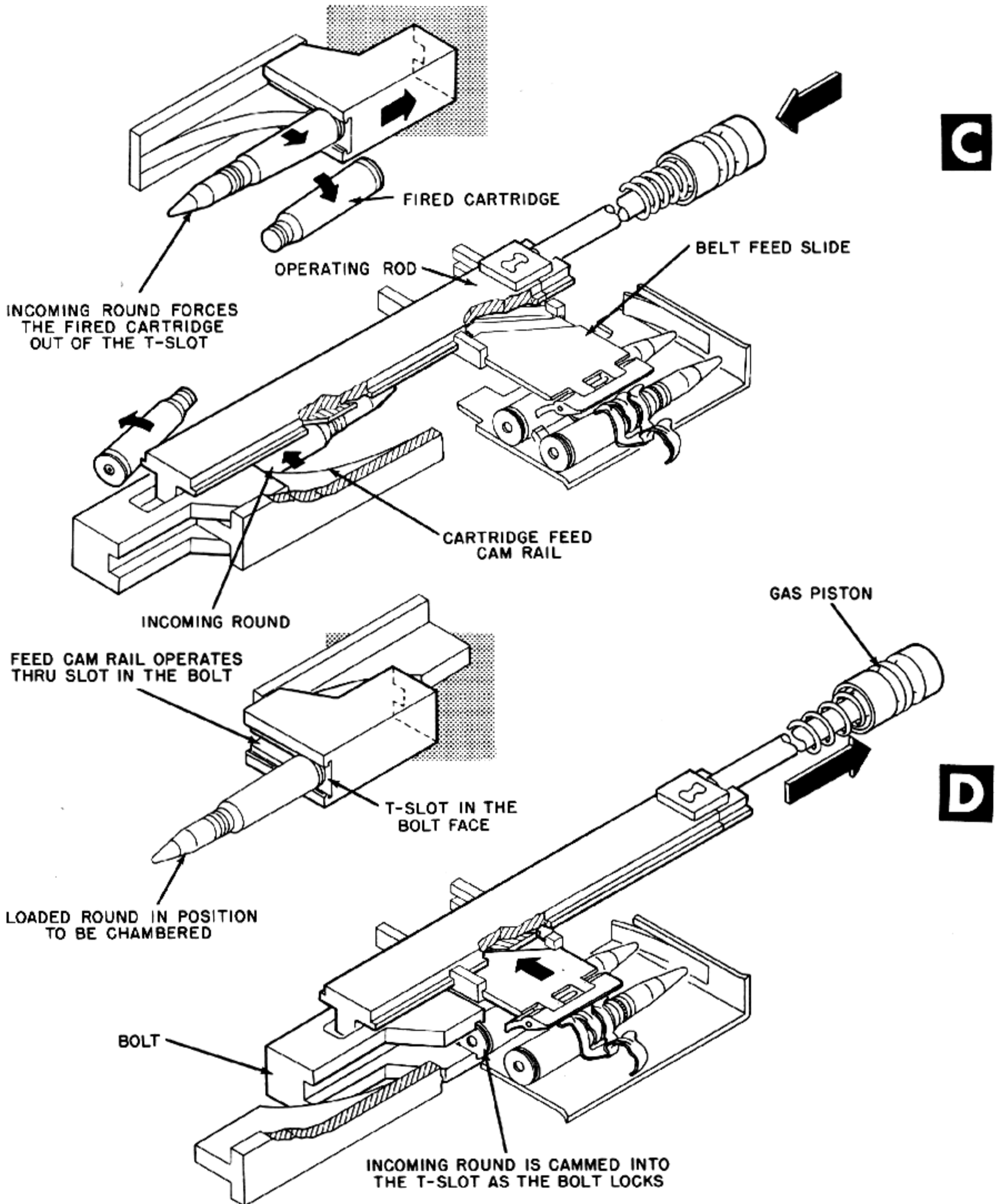

Figure 5-23. Cam on Operating Rod





Actuates Belt Feed Slide.

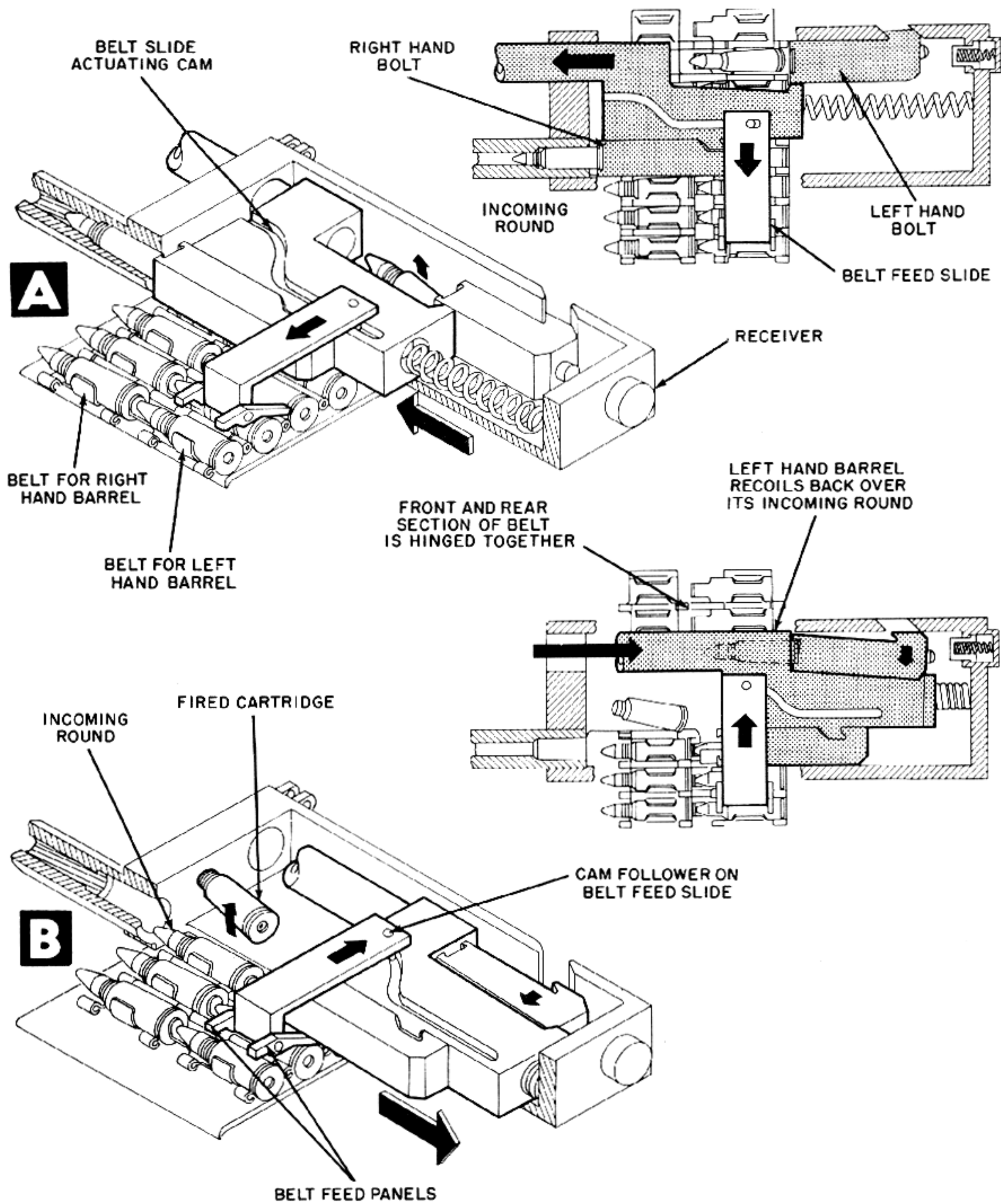
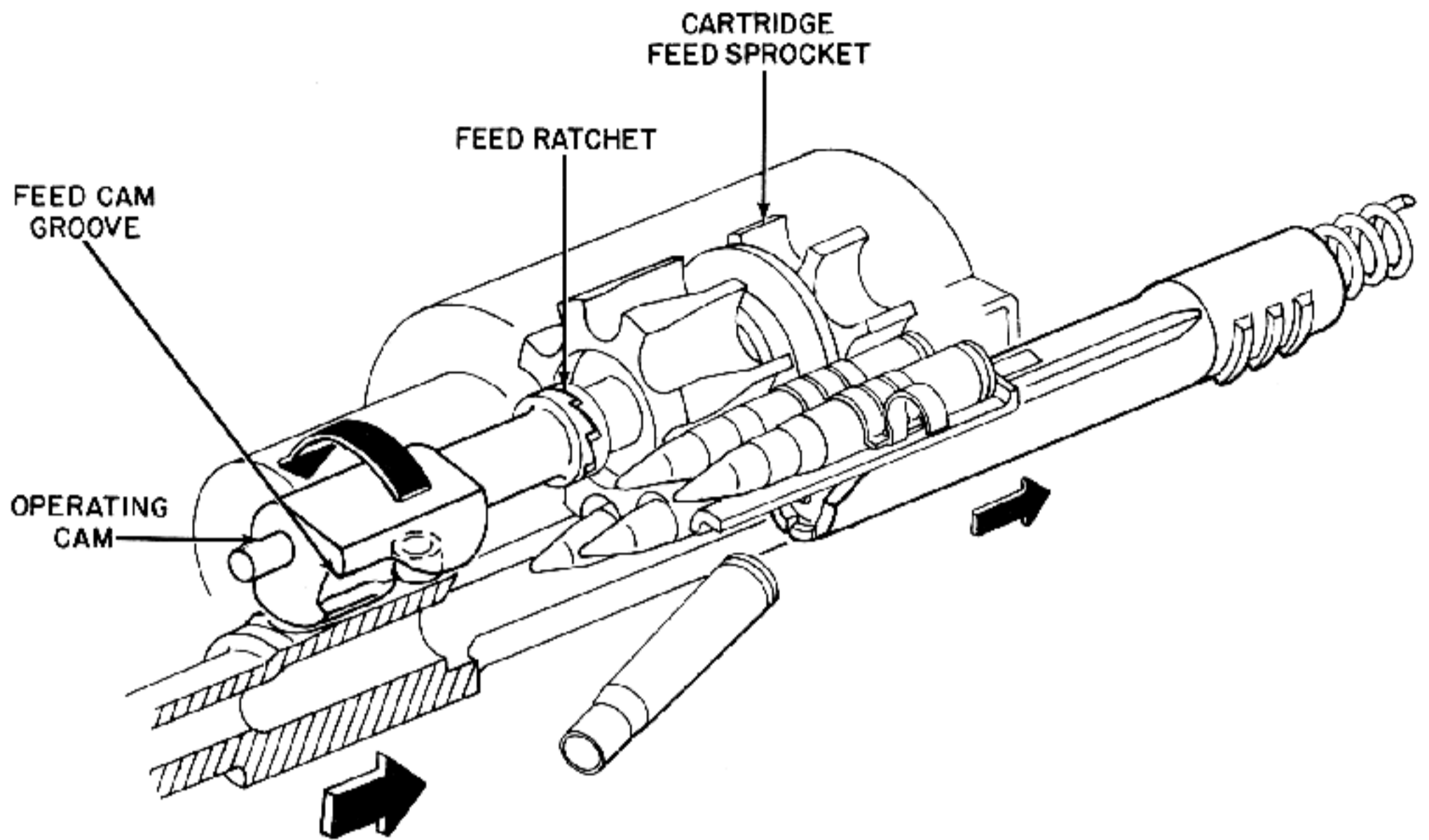

Figure 5-24. Recoiling Barrel Extension Actuates Belt Feed Slide.

C. Sprocket Type

**A**



**B**

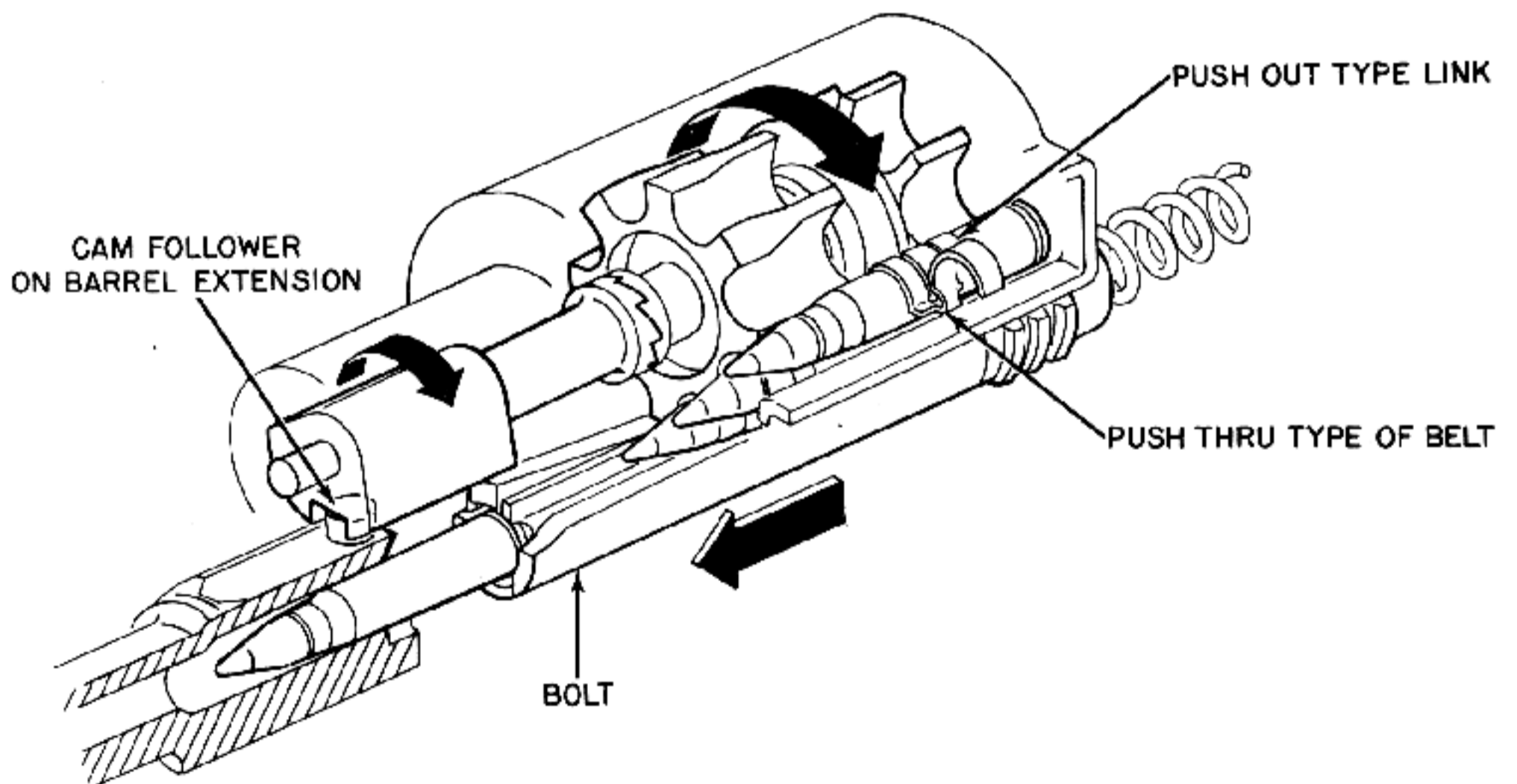

Figure 5-25. Recoiling Barrel Extension Rotates Feed Sprocket.

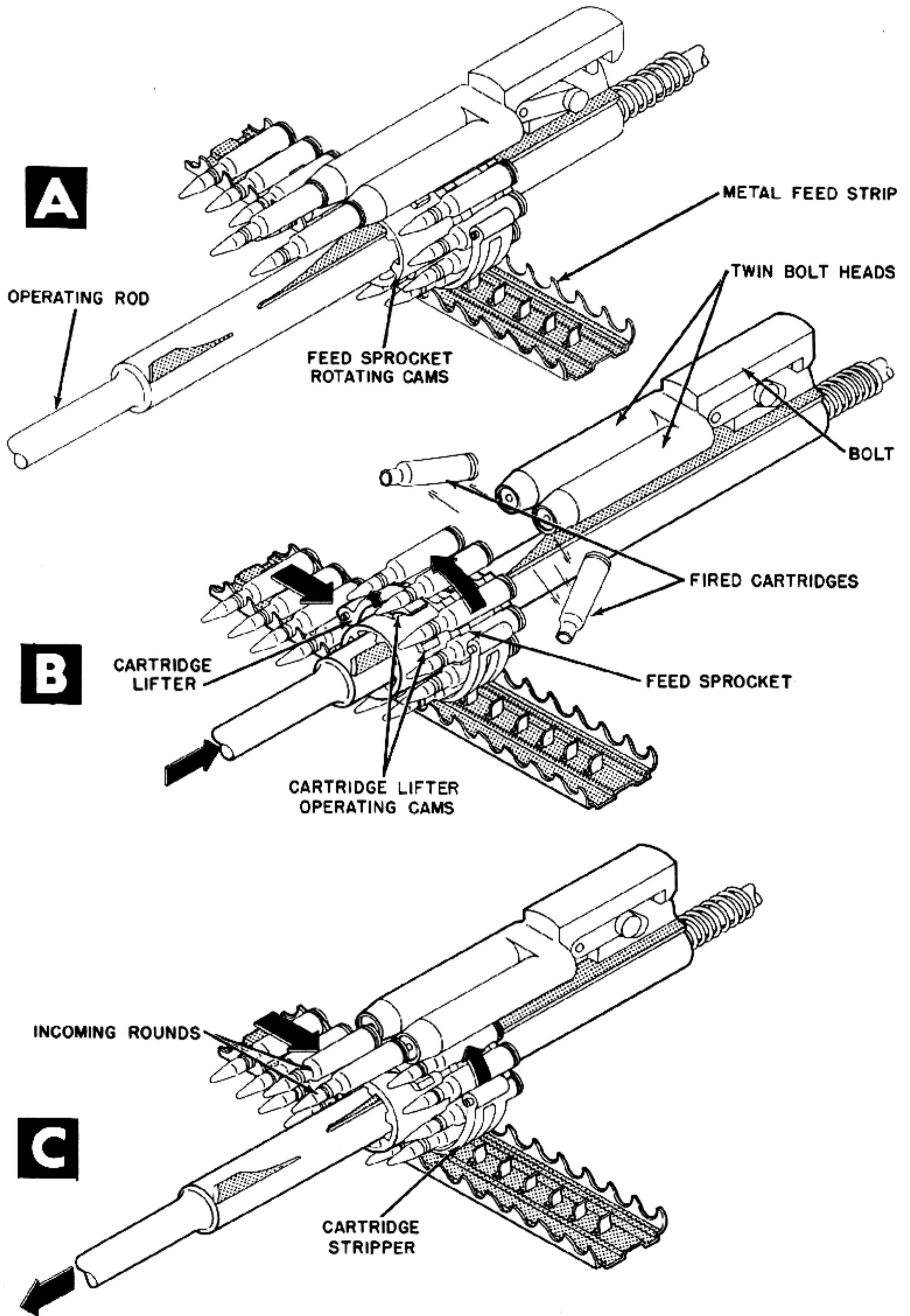
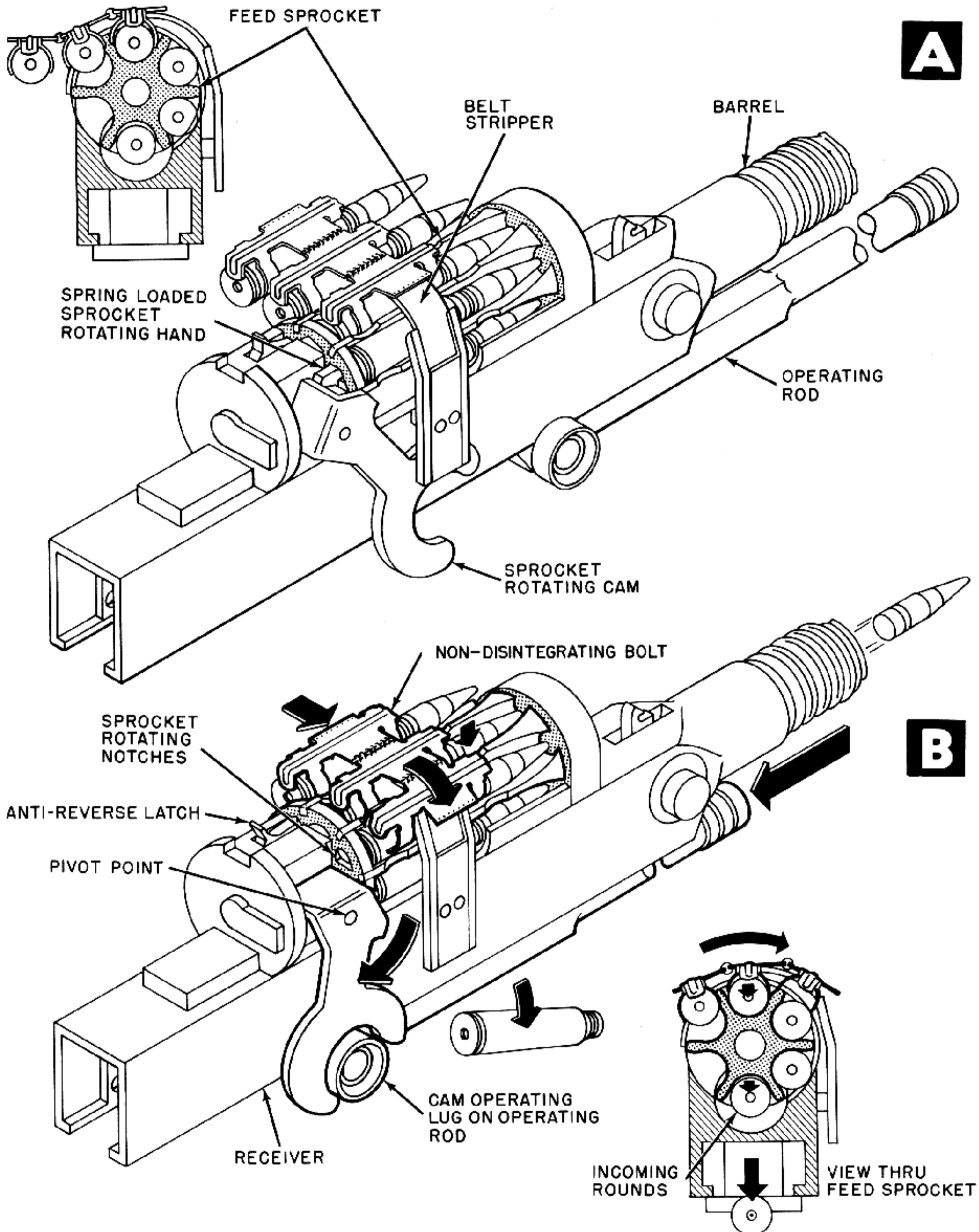

Figure 5-26. Cams on Operating Rod Rotate Feed Sprocket.



**A**



**B**

Figure 5-27. Lug on Operating Rod Actuates Sprocket Rotating Cam.



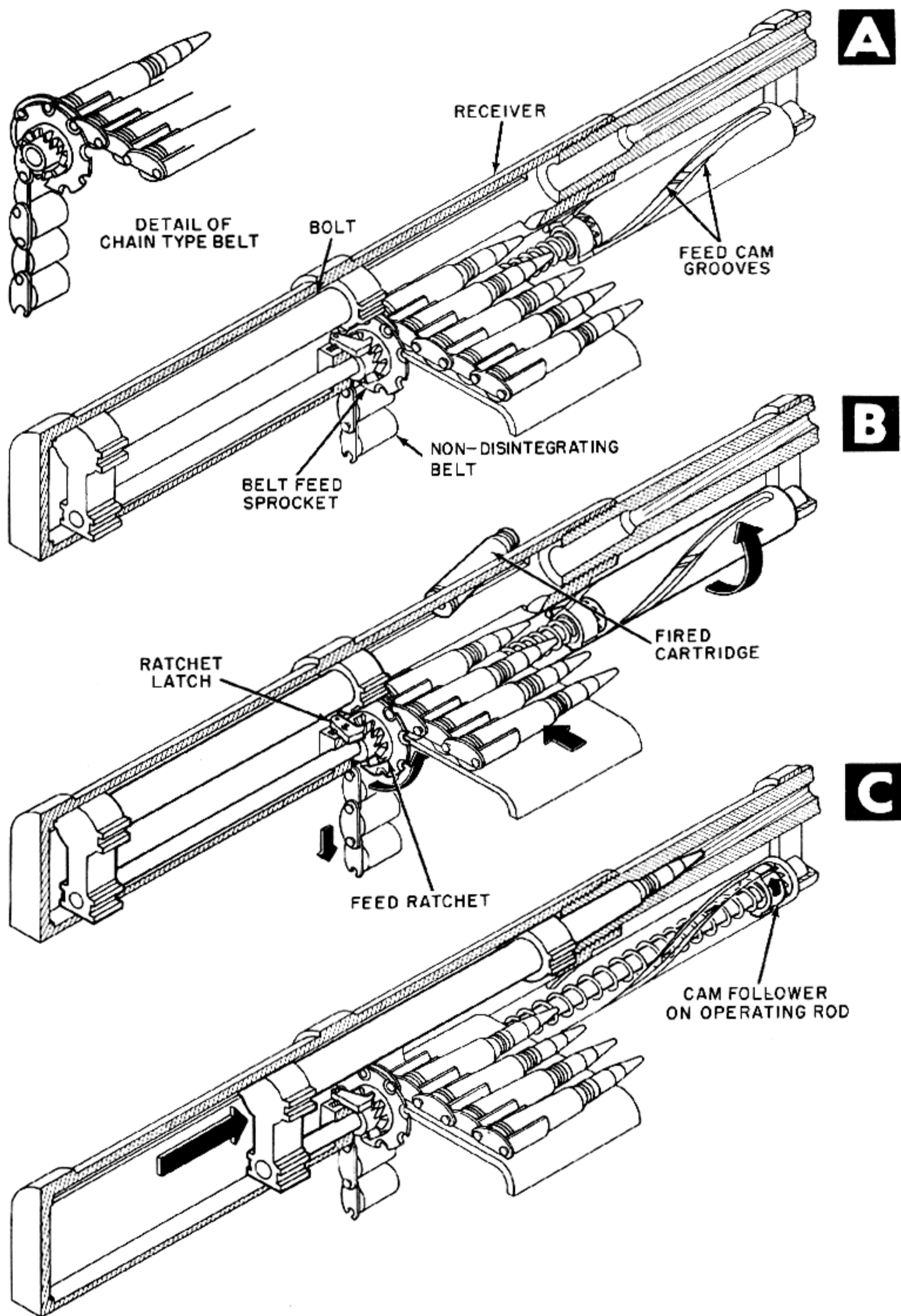

Figure 5-28. Rotating Sprocket Actuates Bicycle Type Chain Ammunition Belt.

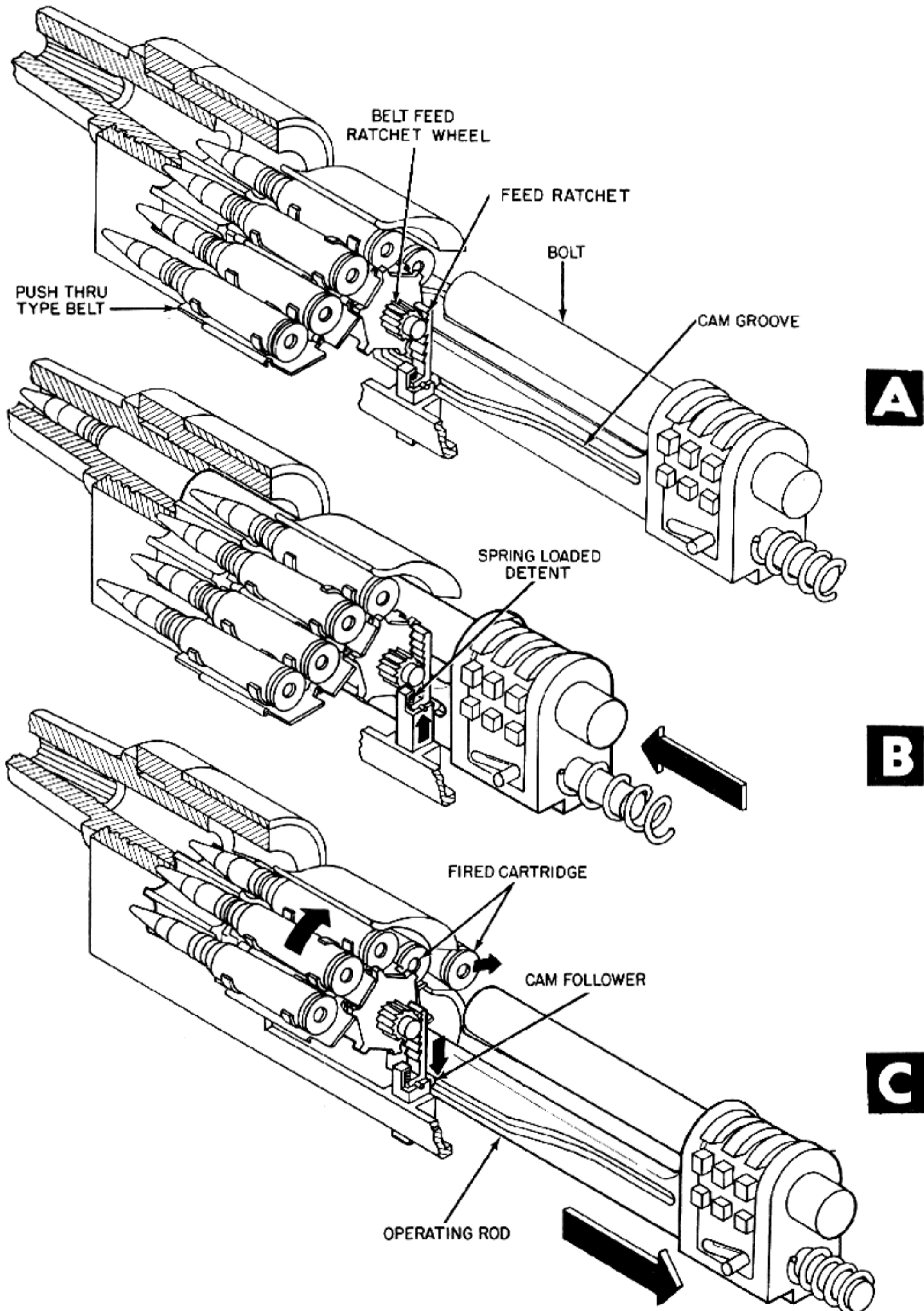

Figure 5-29. Cam Groove in Operating Rod Actuates Feed Sprocket Ratchet.

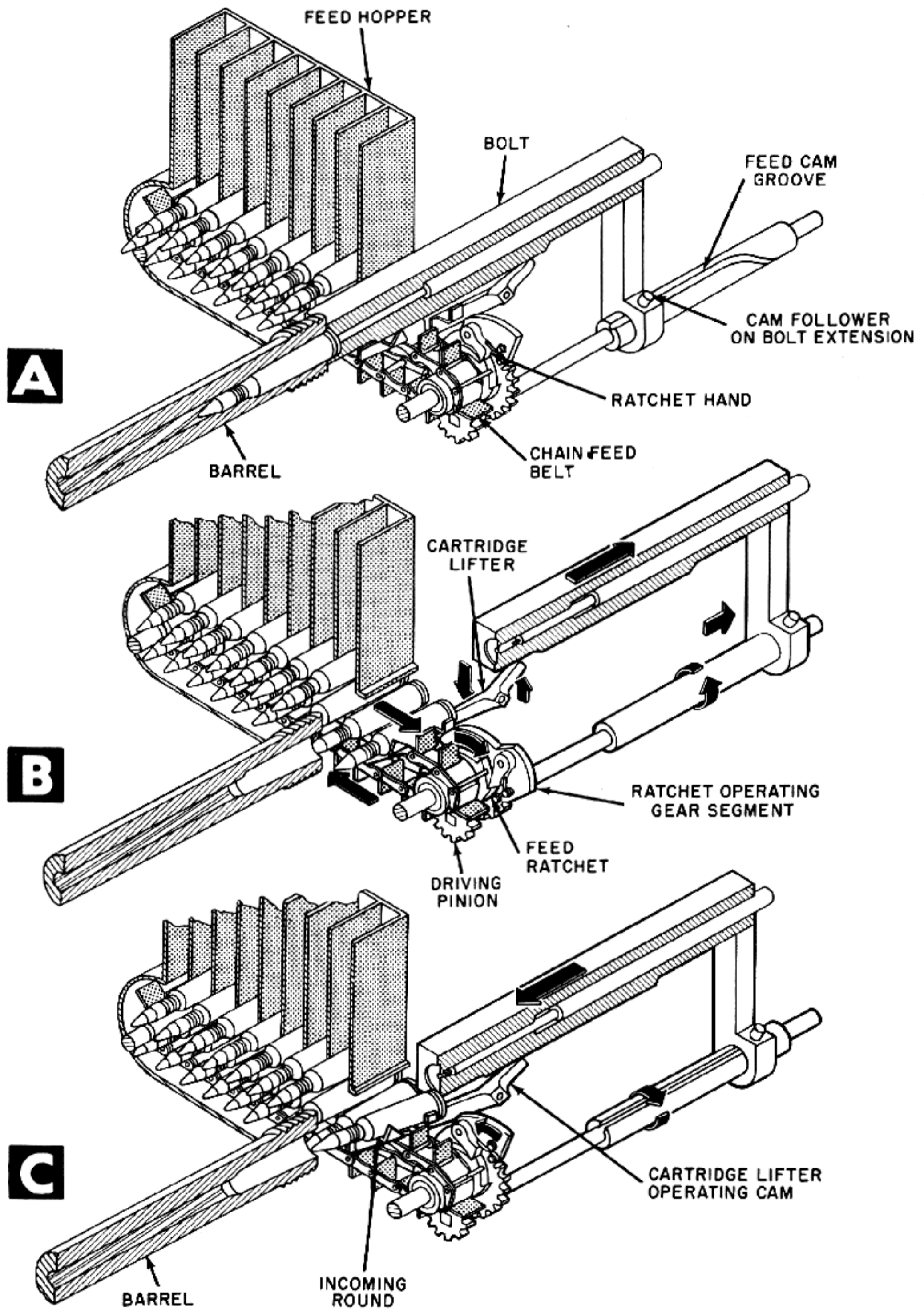

Figure 5-30. Recoiling Bolt Actuates Conveyor Pinions.



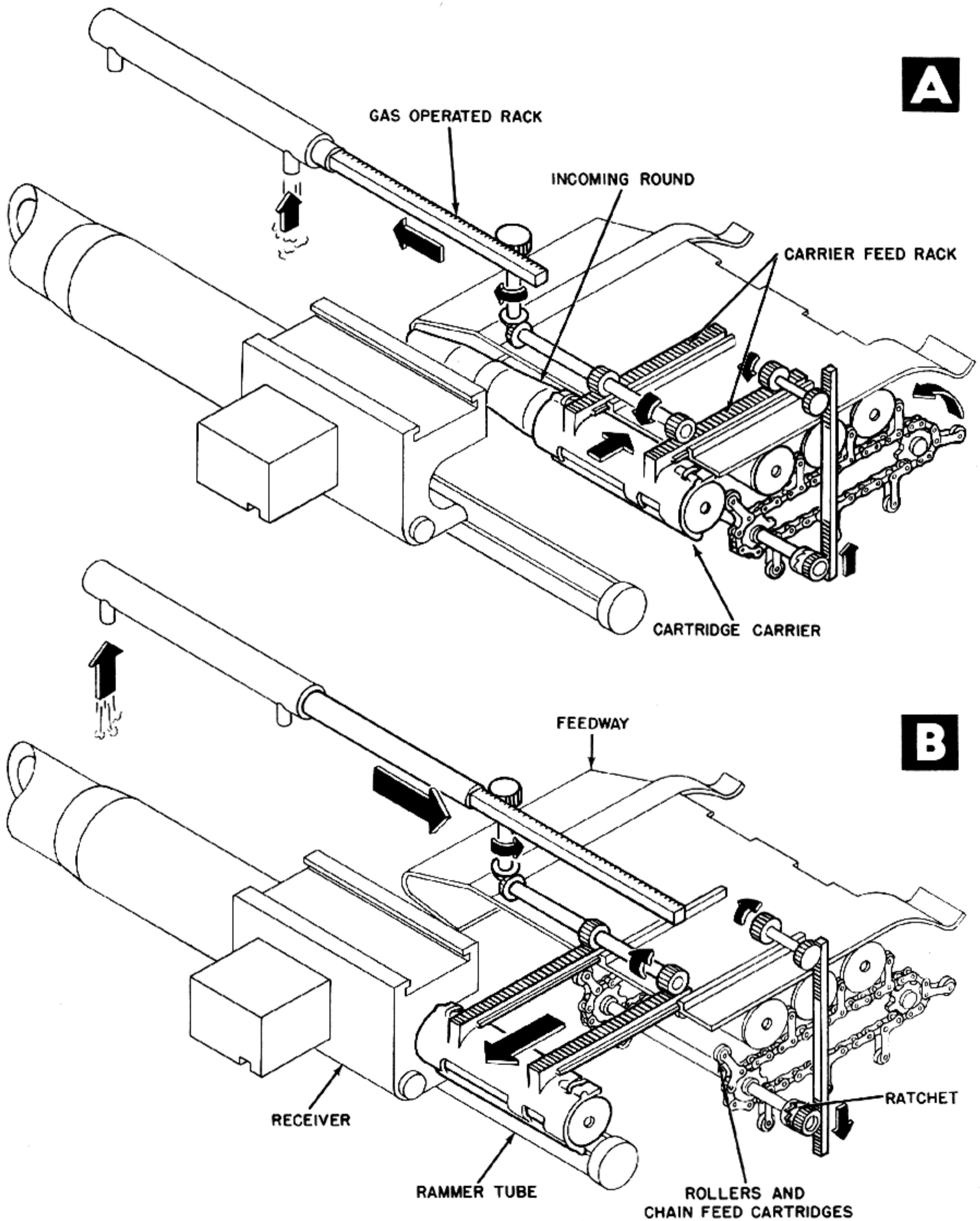

Figure 5-31. Gas Operated Rack and Pinion System Actuates Cartridge Conveyor.



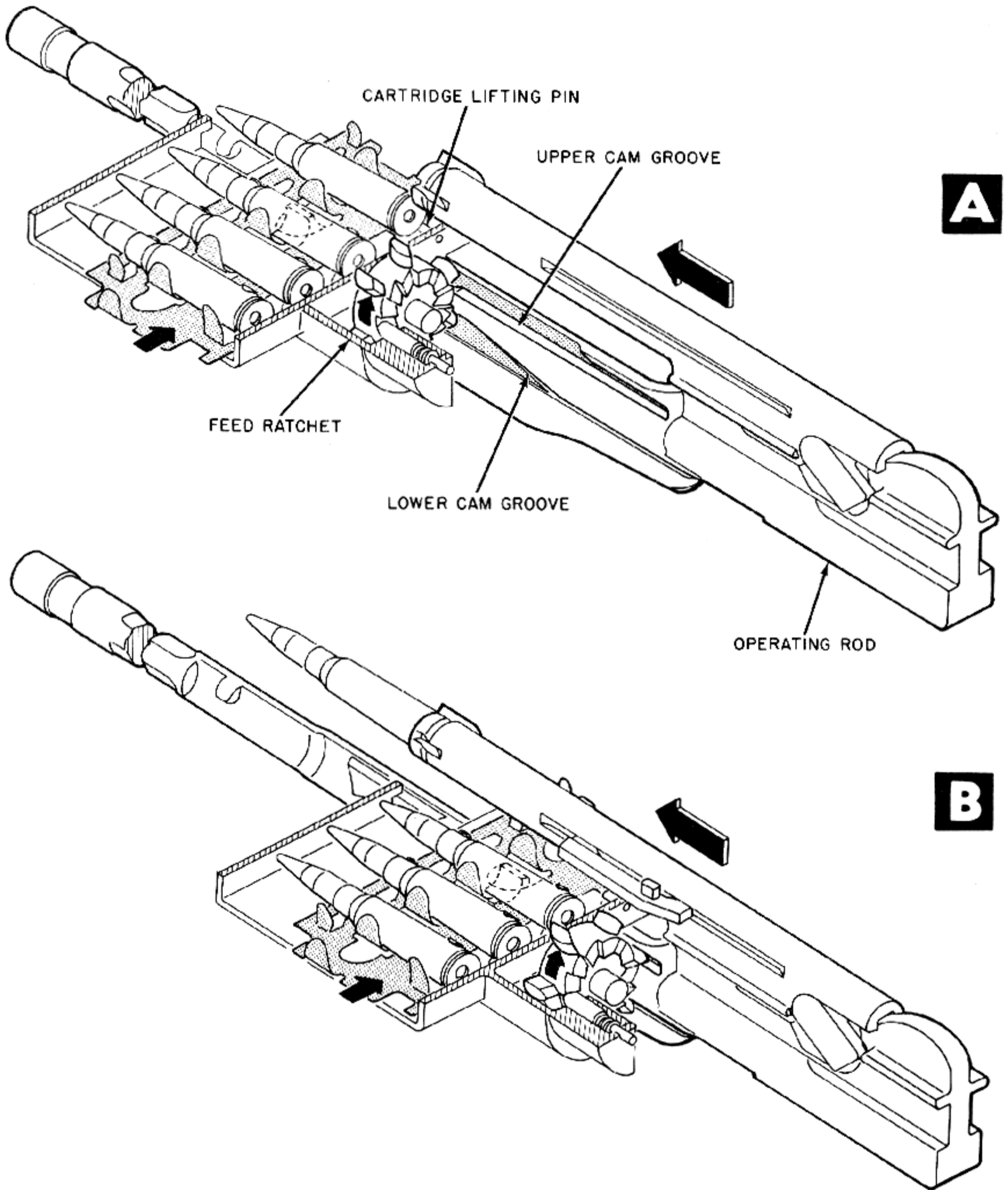
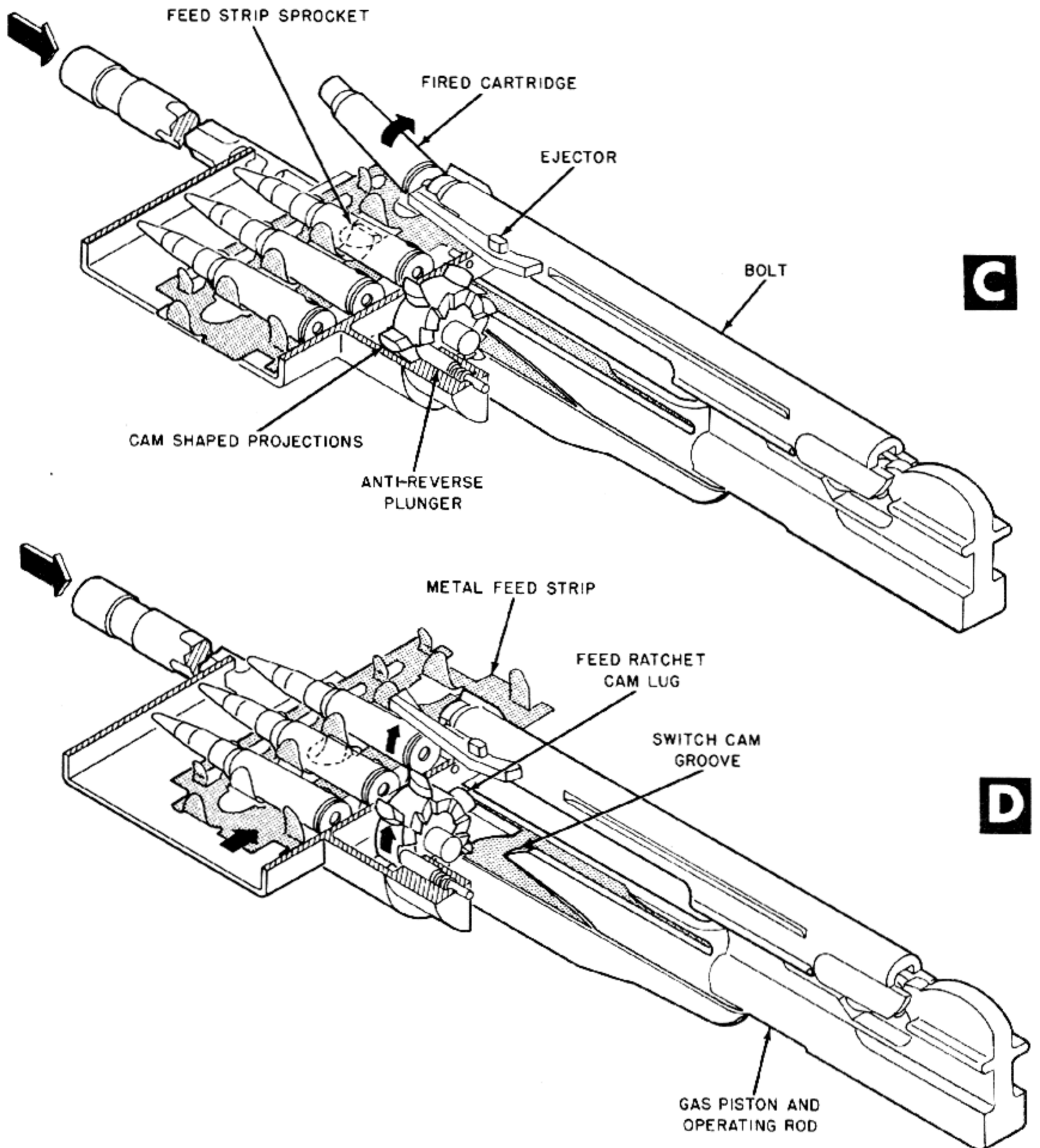

Figure 5-32. Cam Grooves in Operating Rod Actuate



Cam Followers on Feed Sprocket Surface.

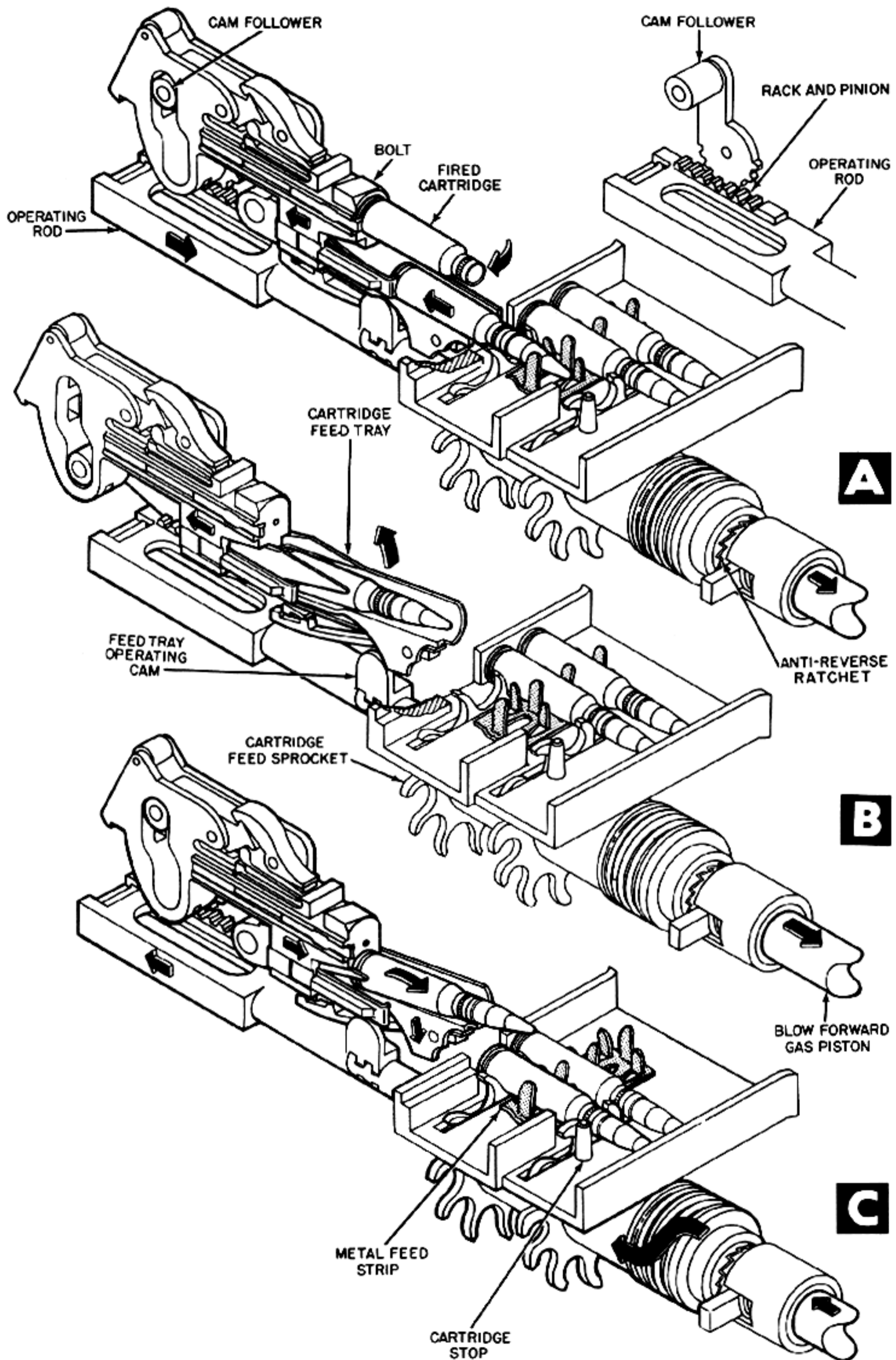

Figure 5-33. Blow-forward Operating Rod Lifts Cartridge Feed Tray and Rotates Sprocket.

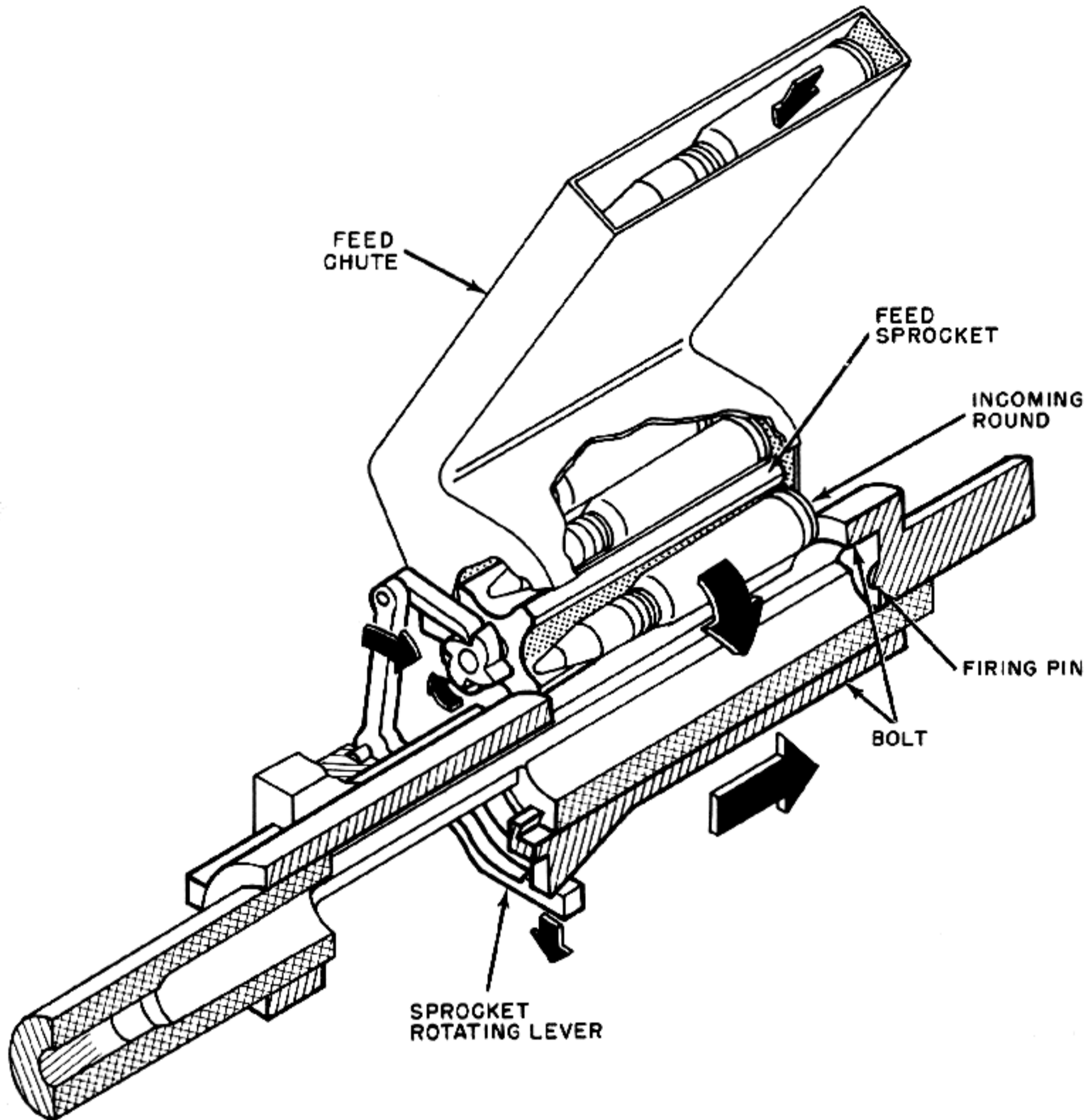

Figure 5-34. Recoiling Bolt Actuates Feed Sprocket.



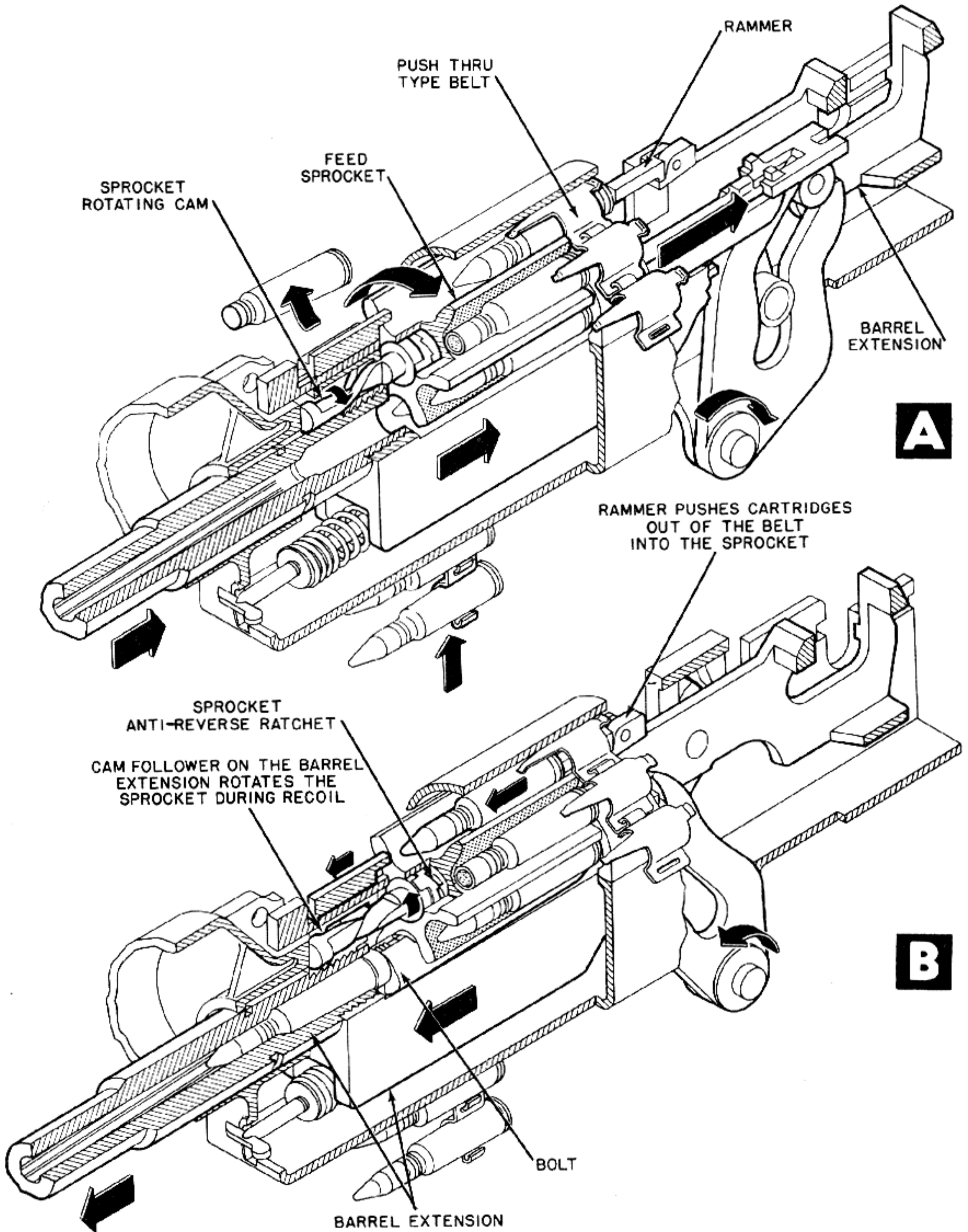

Figure 5-35. Cam Follower on Barrel Extension Rotates Feed Sprocket.

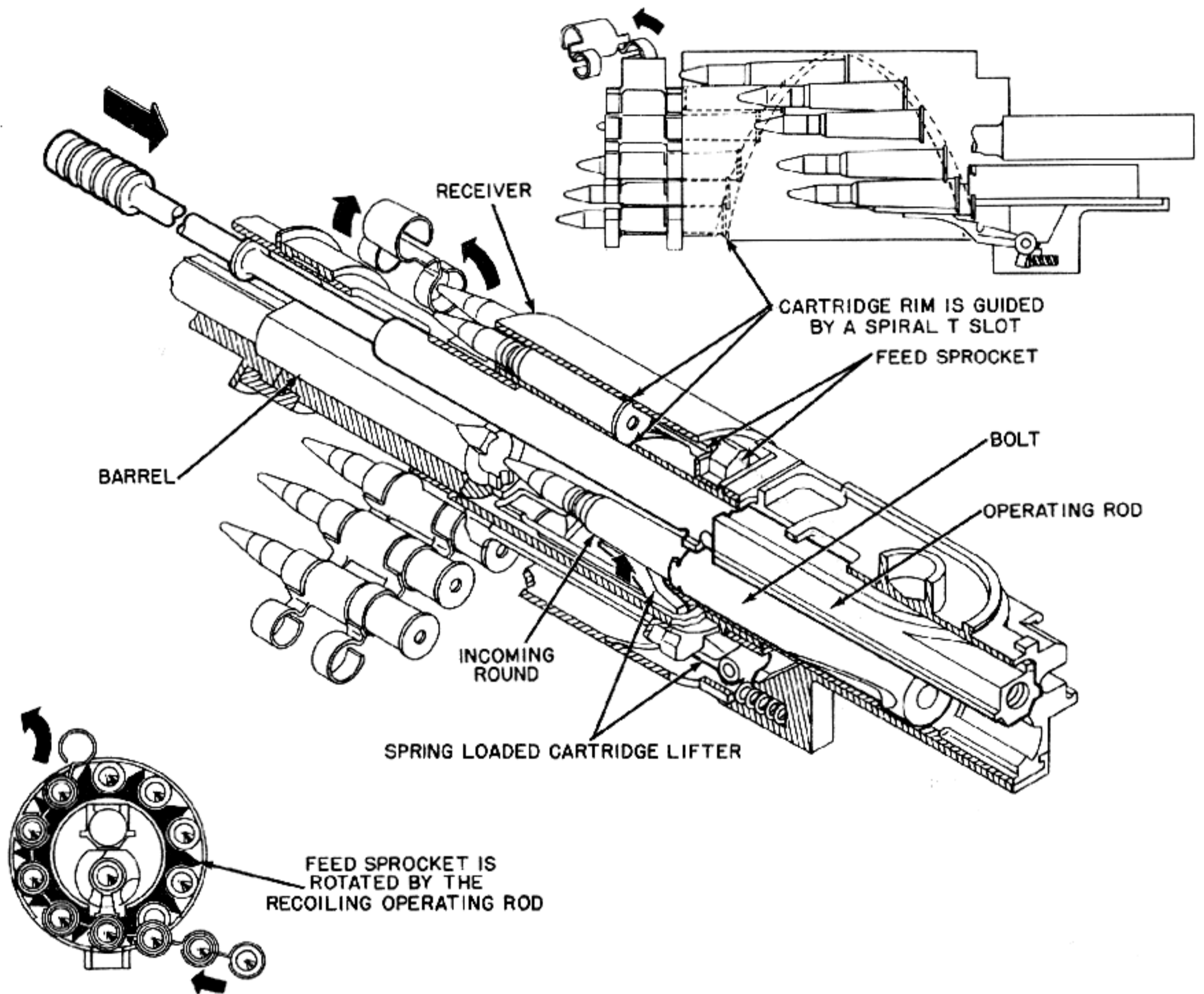

Figure 5-36. Spiral Cam Withdraws Rimmed Ammunition From Belt.

D. Cartridge Lifter

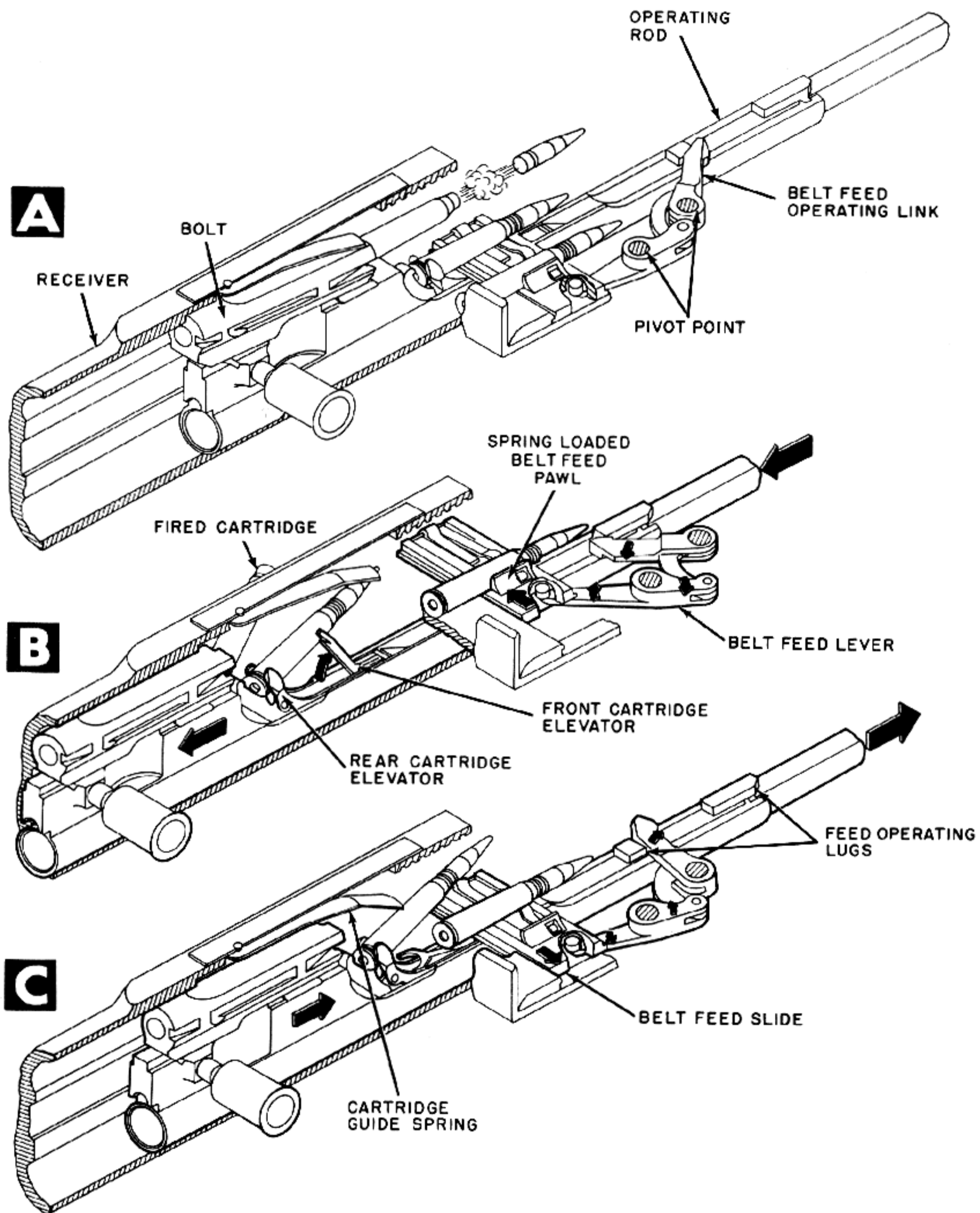

Figure 5-37. Cam on Operating Rod Actuates Belt Feed Levers and Cartridge Elevators.



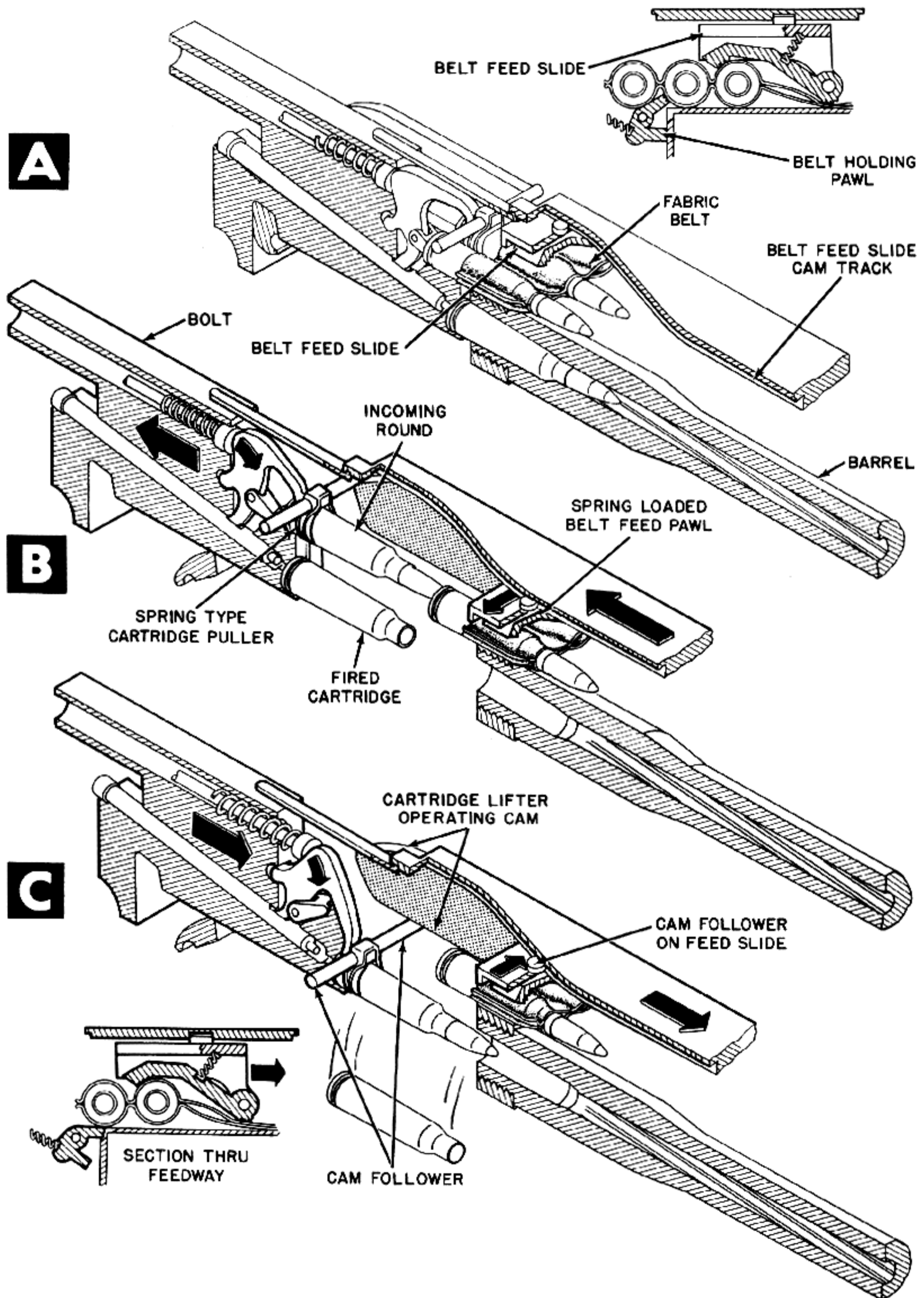

Figure 5-38. Recoiling Cam Plate Actuates Belt Feed Lever and Cartridge Elevator.



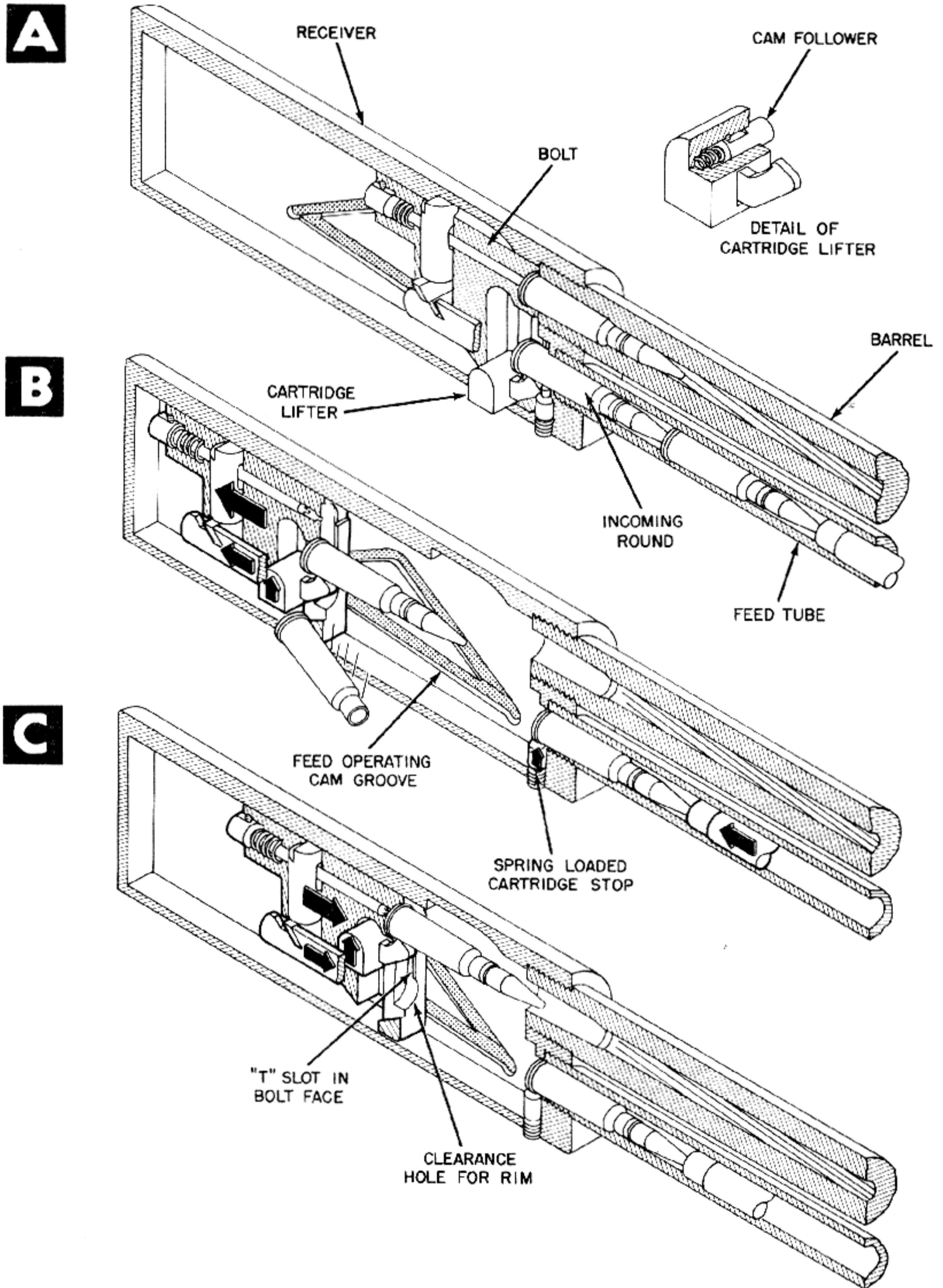

Figure 5-39. Cartridge Lifter Is Actuated by Cams in Receiver Wall.

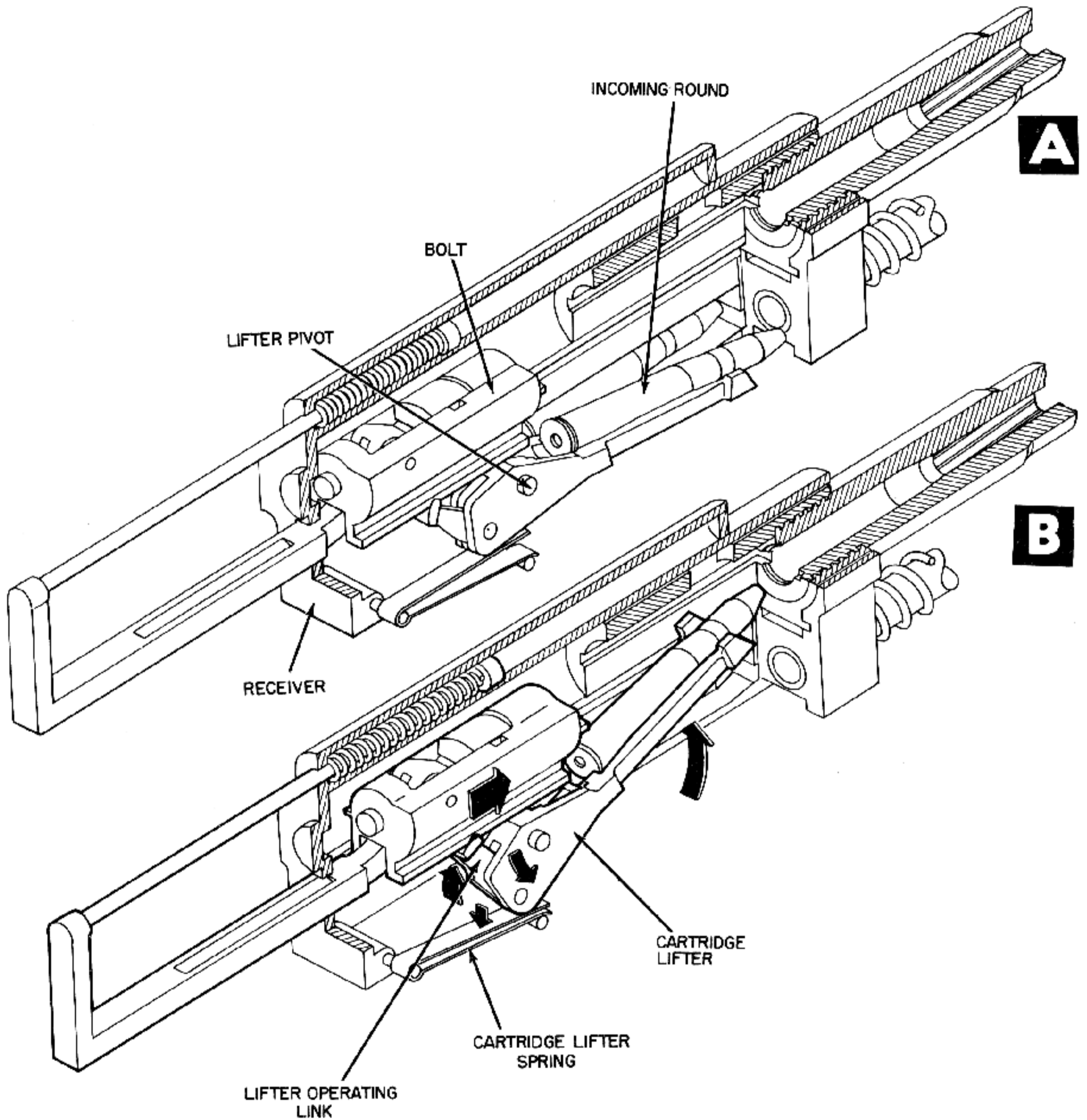

Figure 5-40. Counter-Recoiling Bolt Actuates Cartridge Lifter.

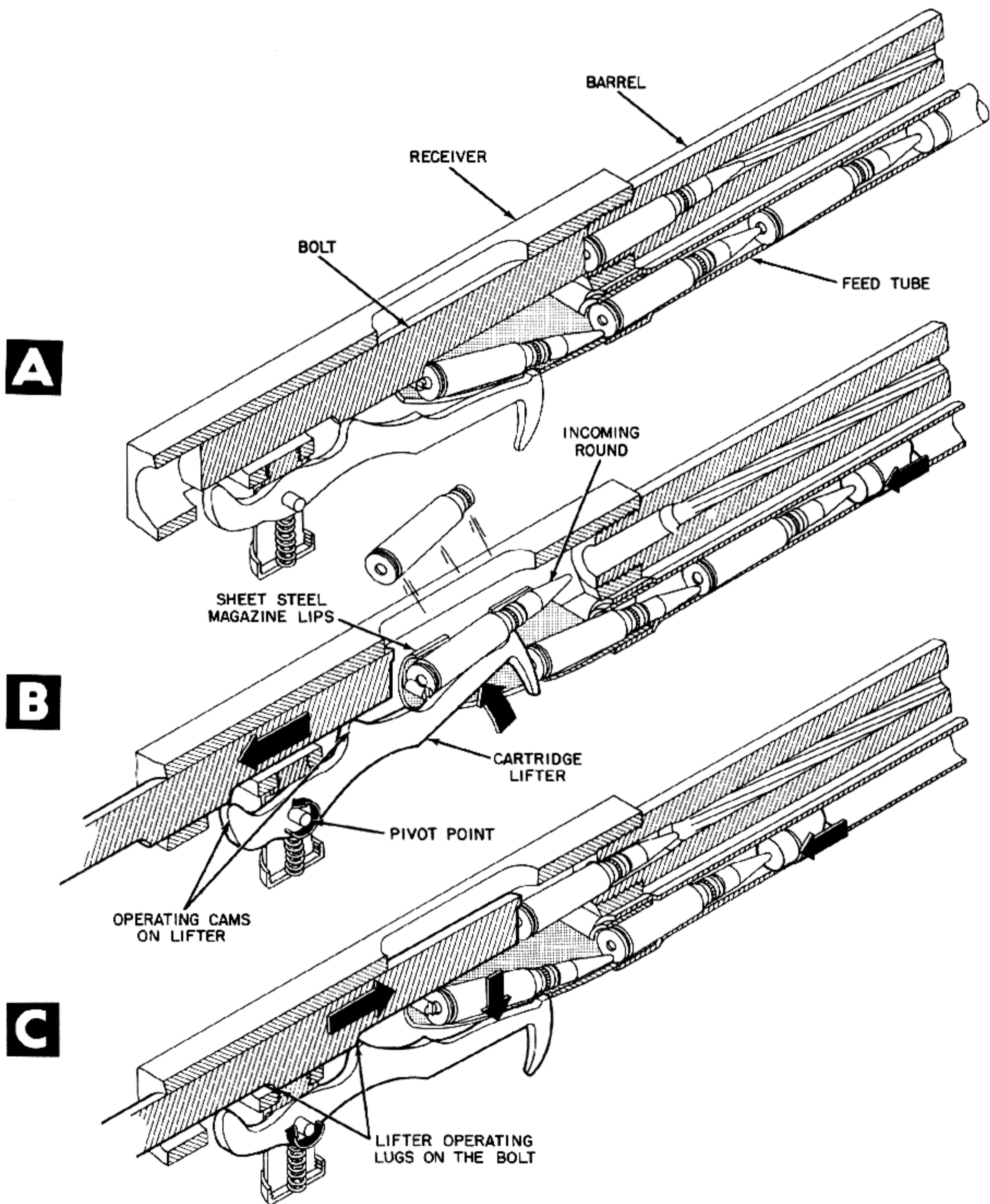

Figure 5-41. Recoiling Bolt Actuates Cartridge Lifter.



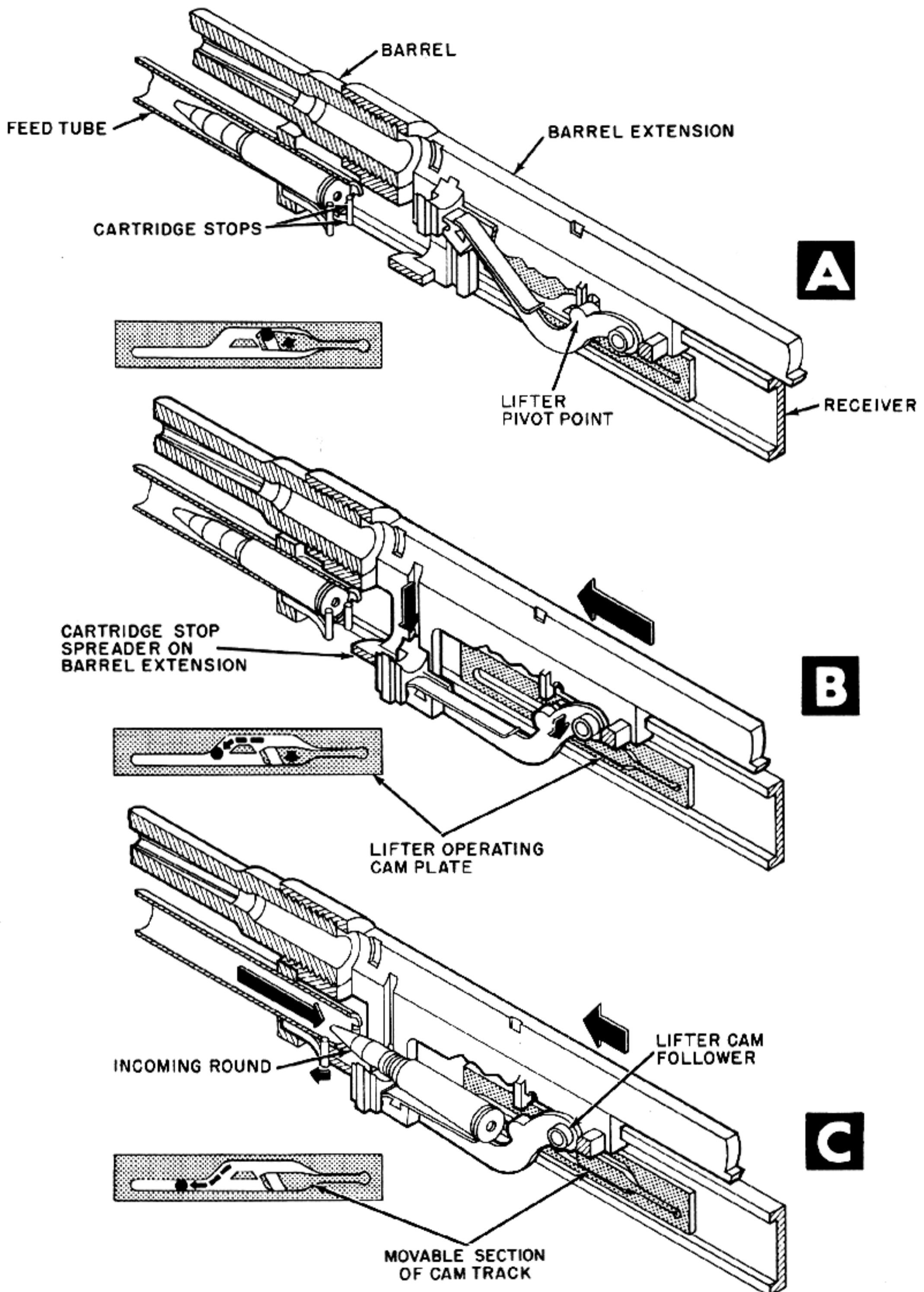

Figure 5-42. Cam Track on Receiver Actuates Cartridge Lifter.



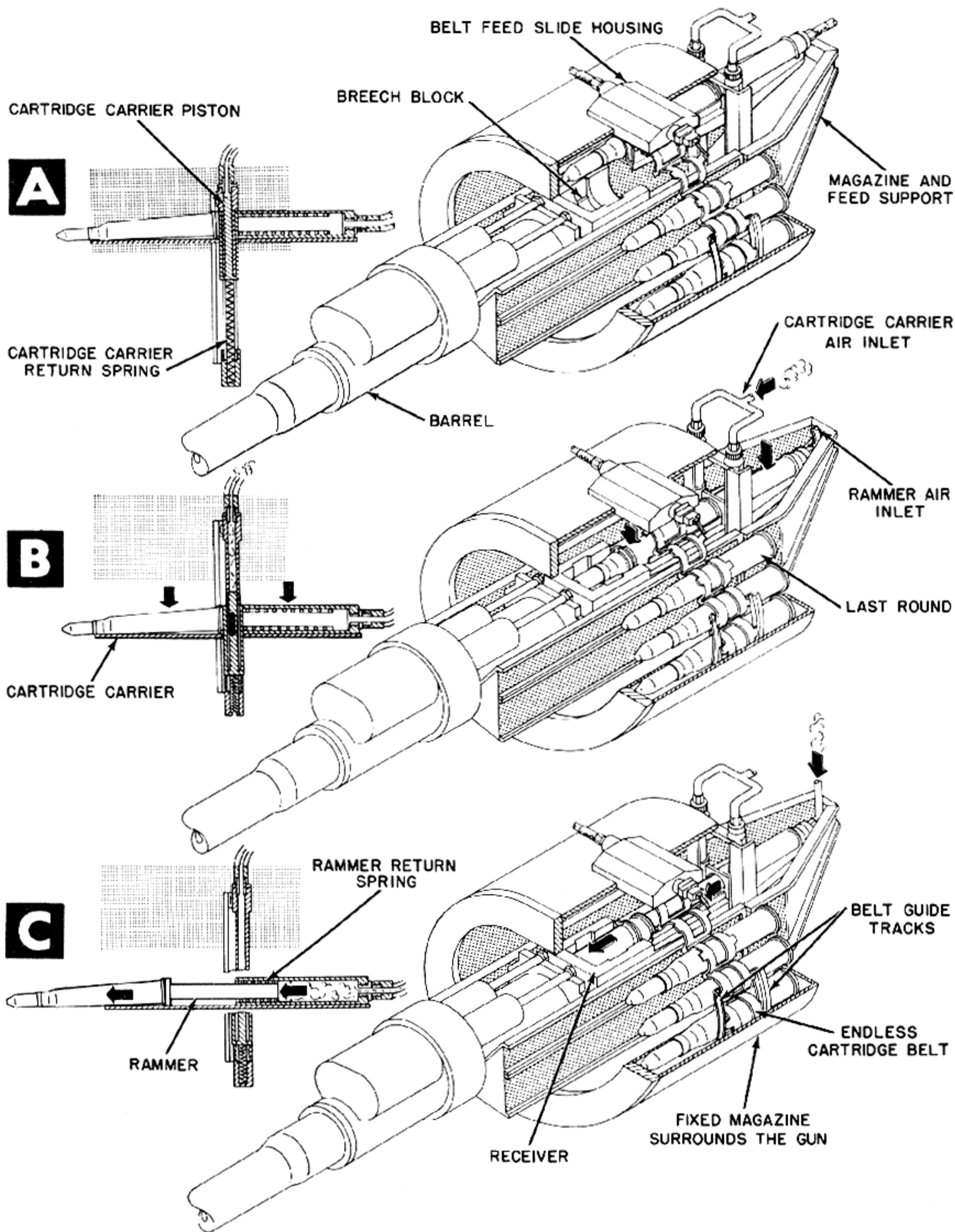

Figure 5-43. Gas Actuated Cartridge Lifter and Rammer.

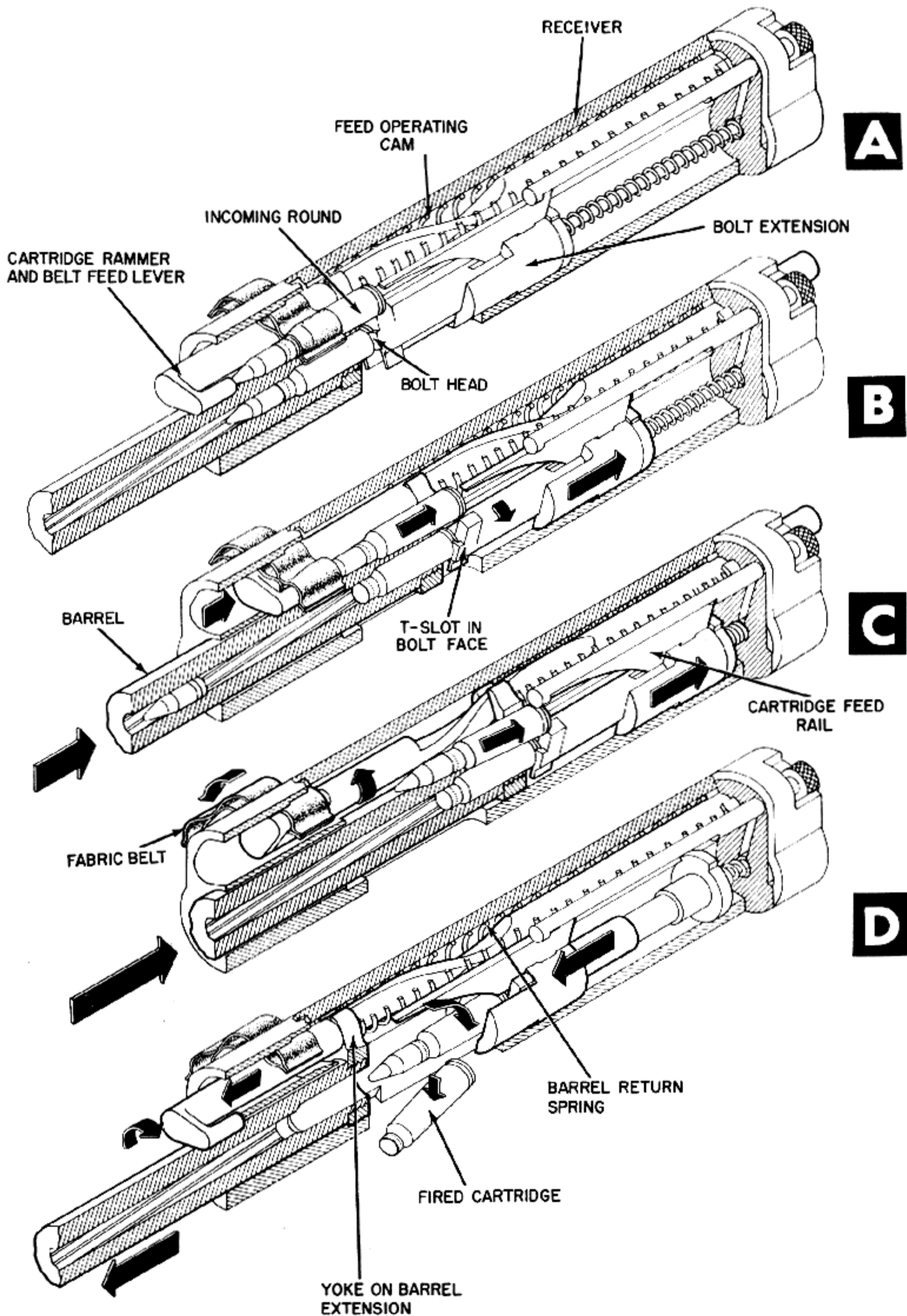

Figure 5-44. Cam on Barrel Extension Actuates Belt Feed Lever.

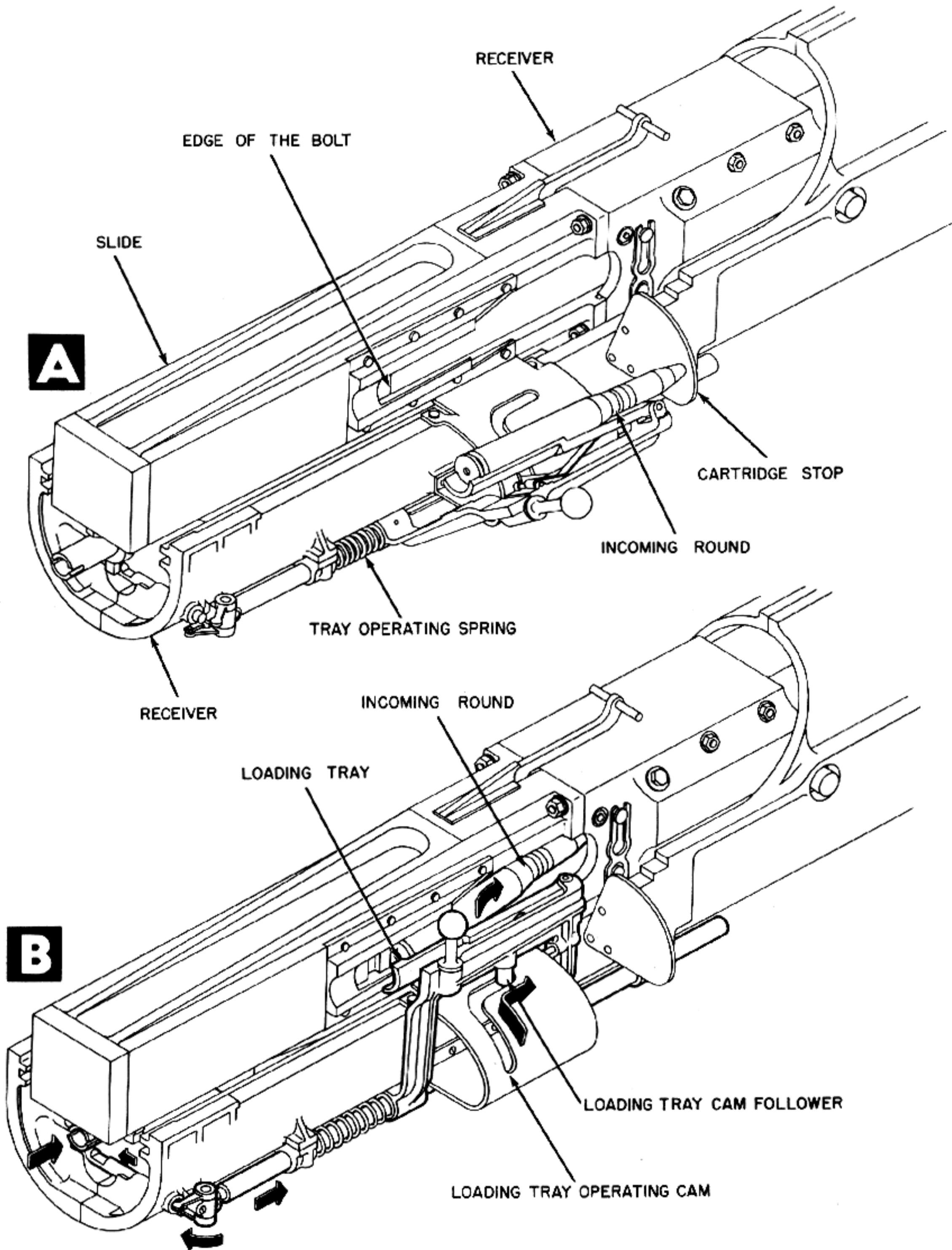

Figure 5-45. Cam on Receiver Guides Spring-Powered Loading Tray.



E. Rammer

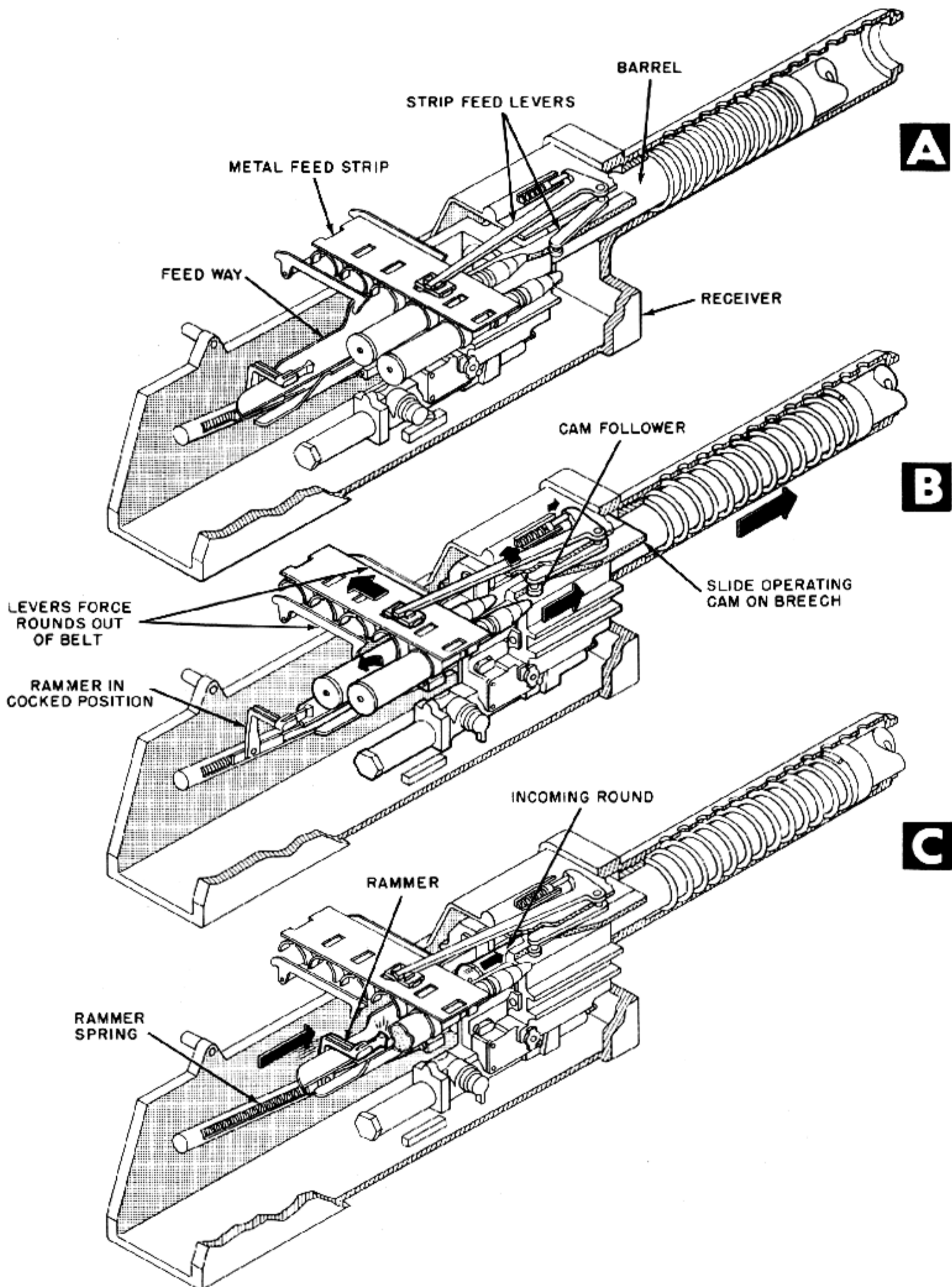

Figure 5-46. Cam on Recoiling Breech Actuates Feed Strip.



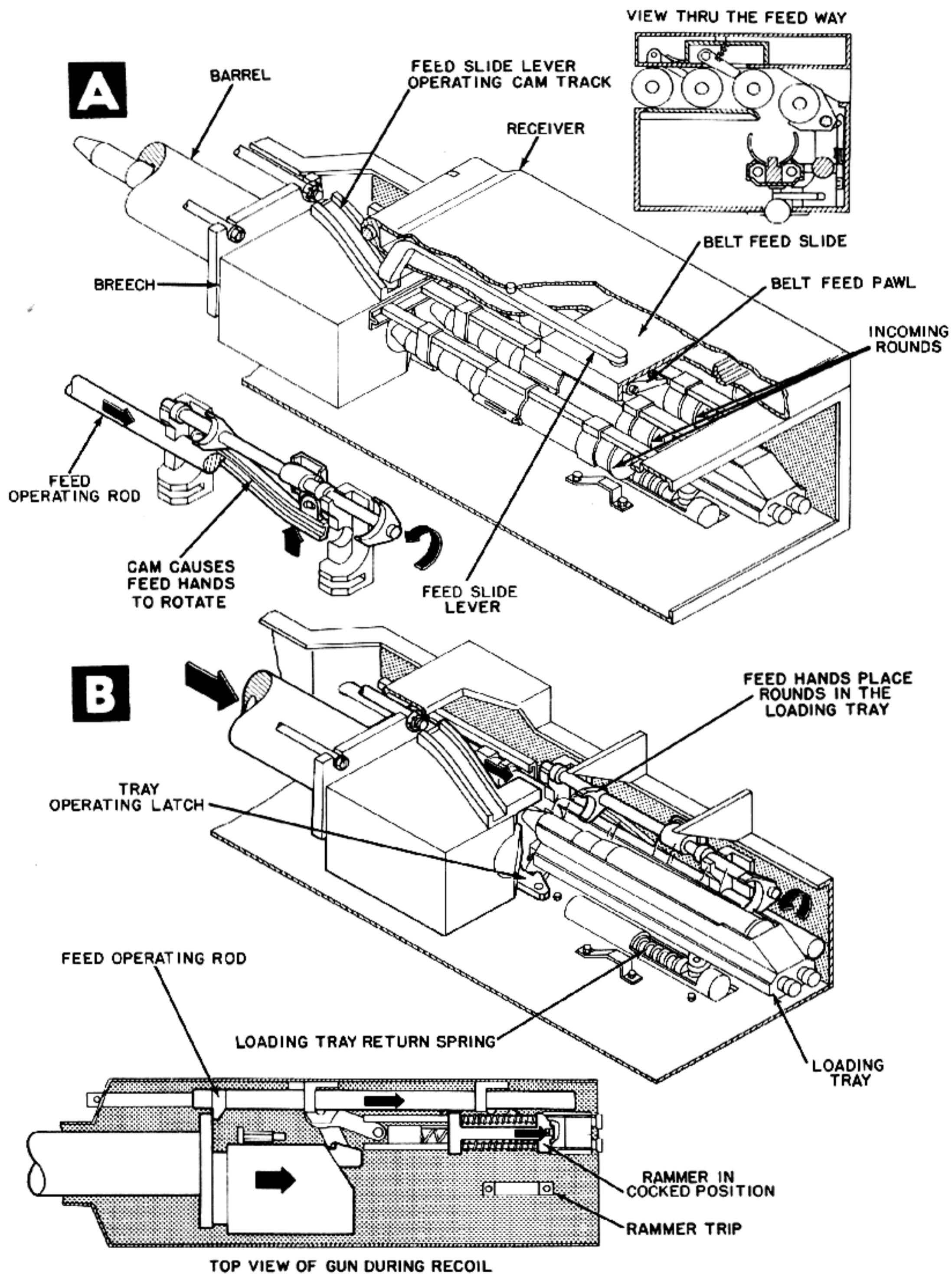
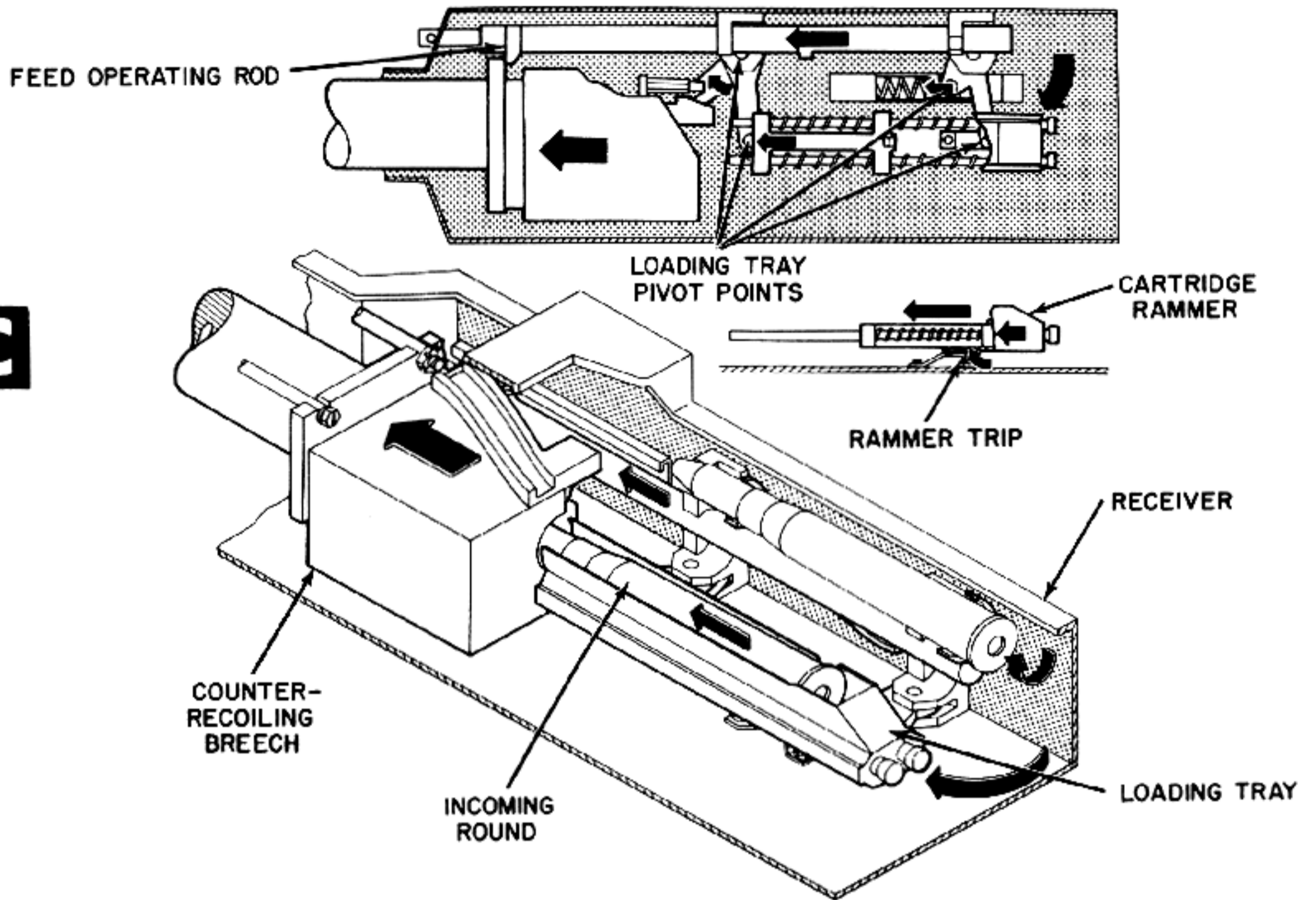
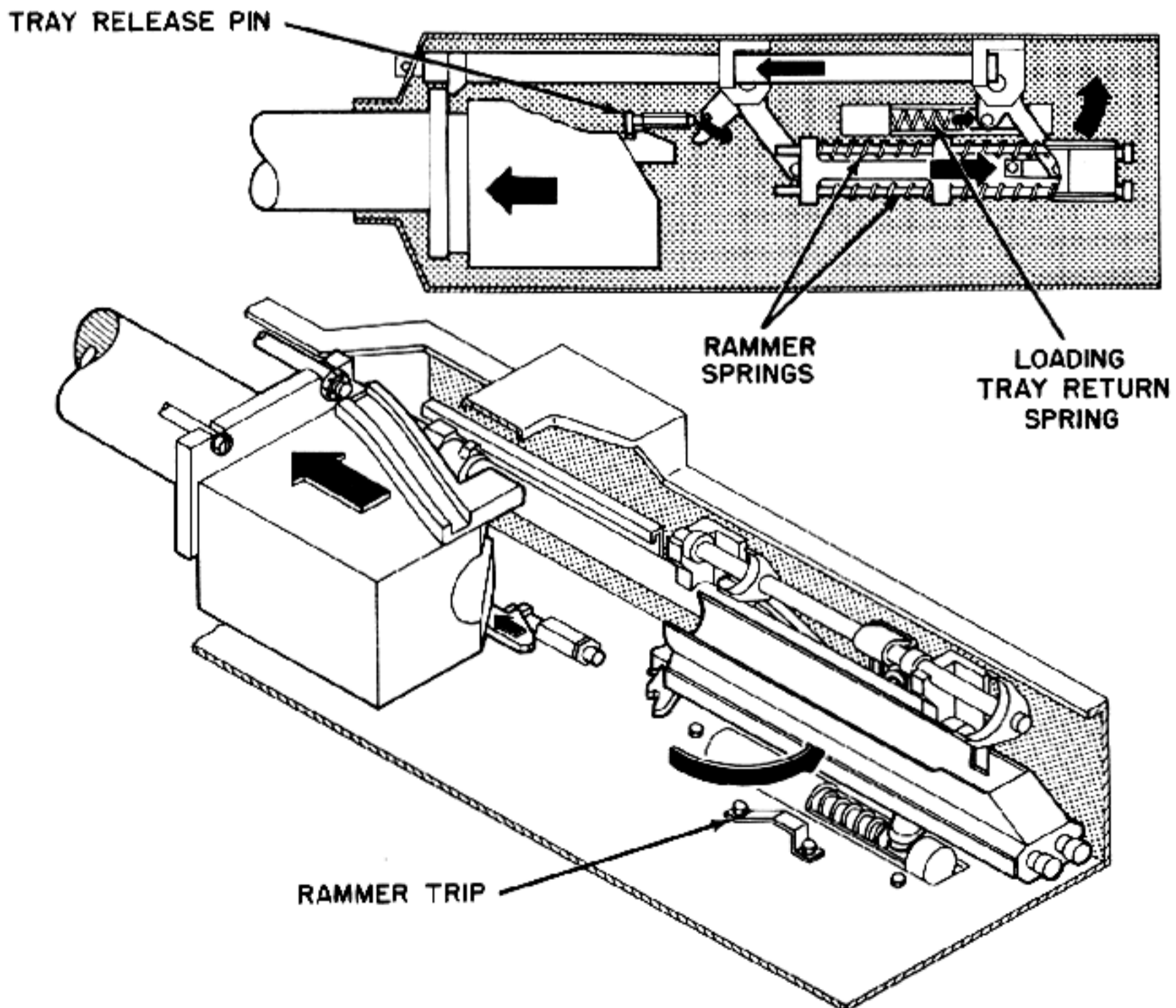

Figure 5-47. Recoiling Breech Block Actuates

**C**



**D**



Belt Feed Slide and Cocks Rammer.

F. Linkless

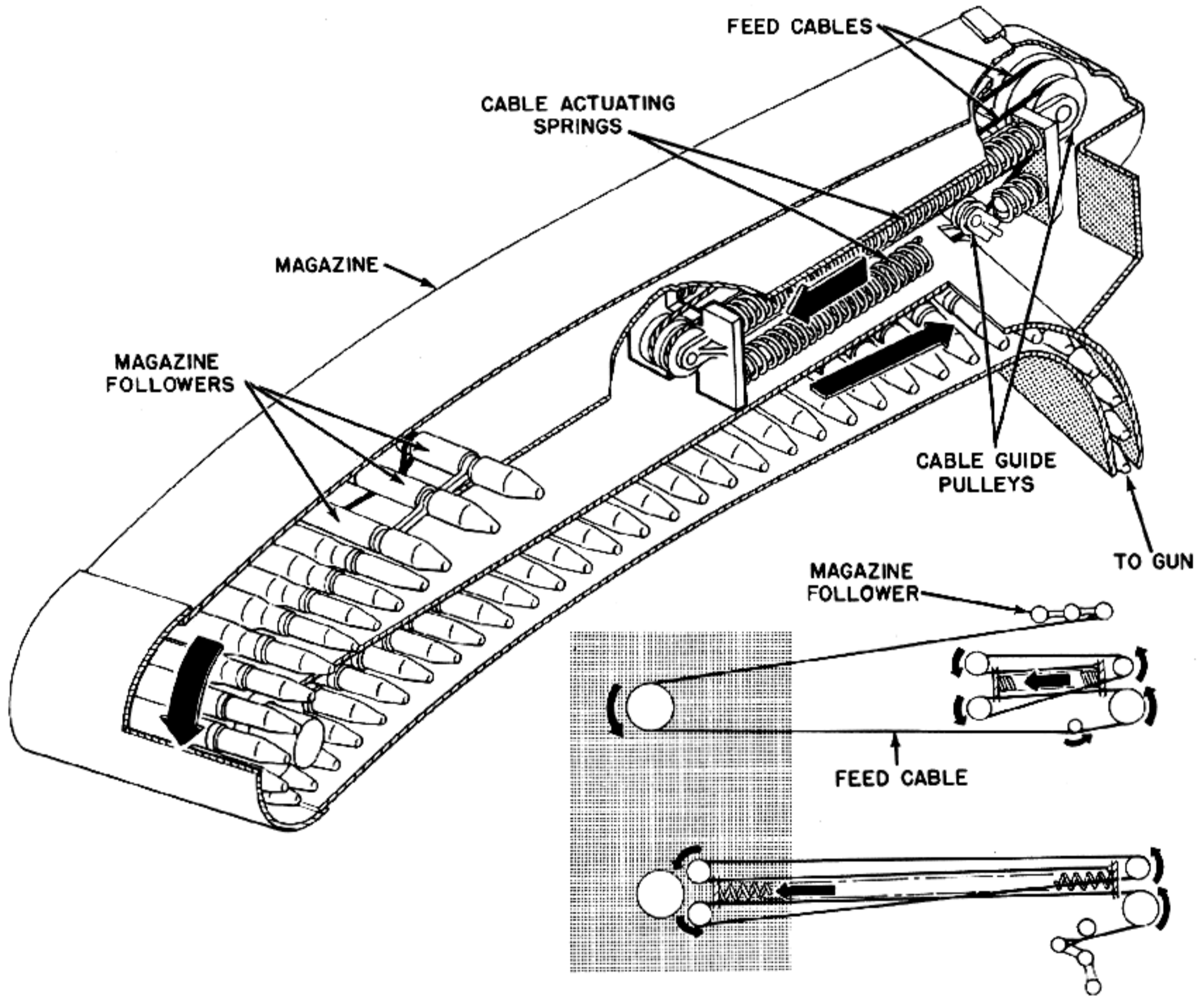

Figure 5-48. Spring-Loaded Cable Makes U-Shaped Magazine Possible.

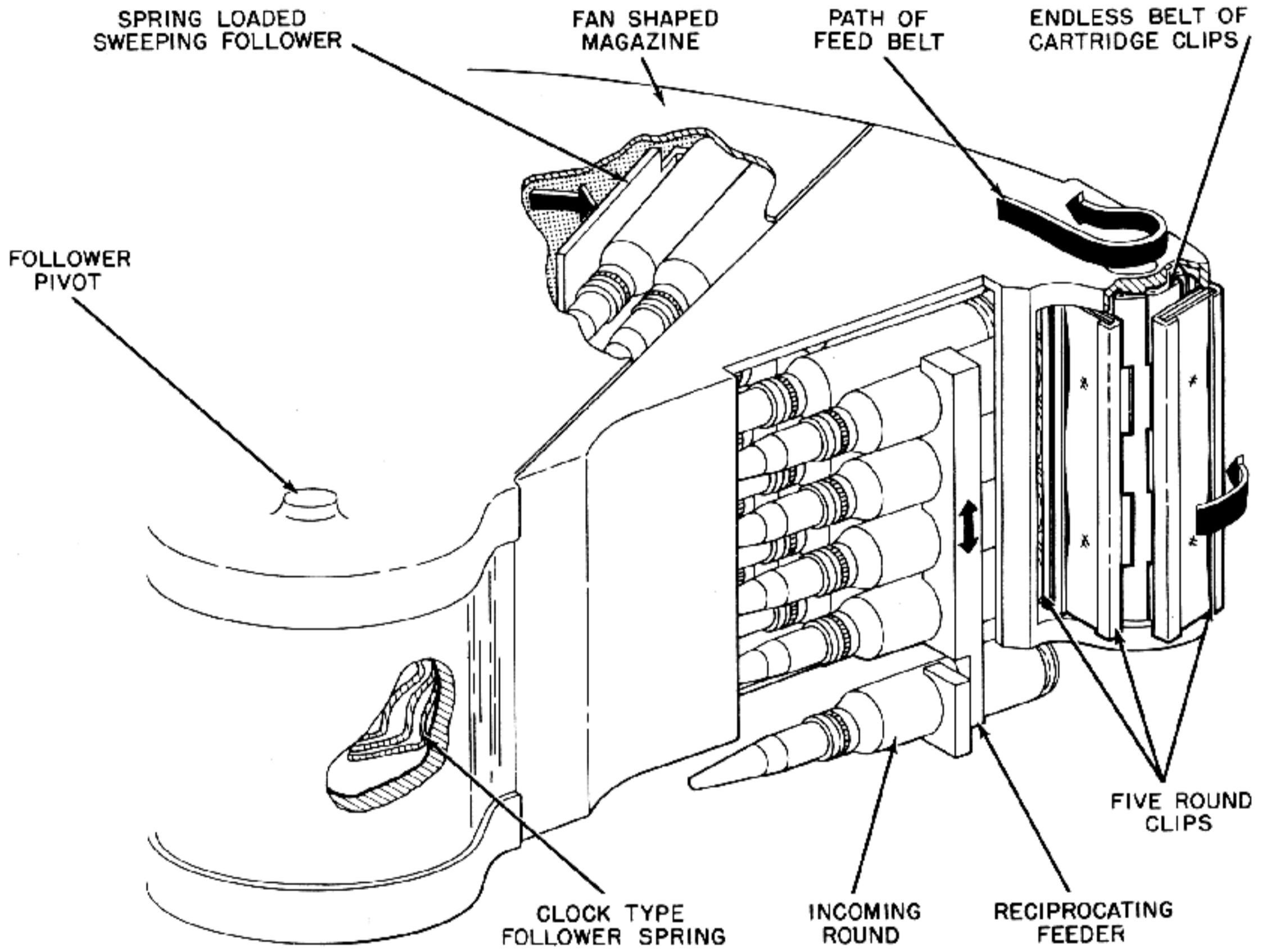

Figure 5-49. Fan-Shaped Magazine Stores Ammunition on Endless Belt of Clips.



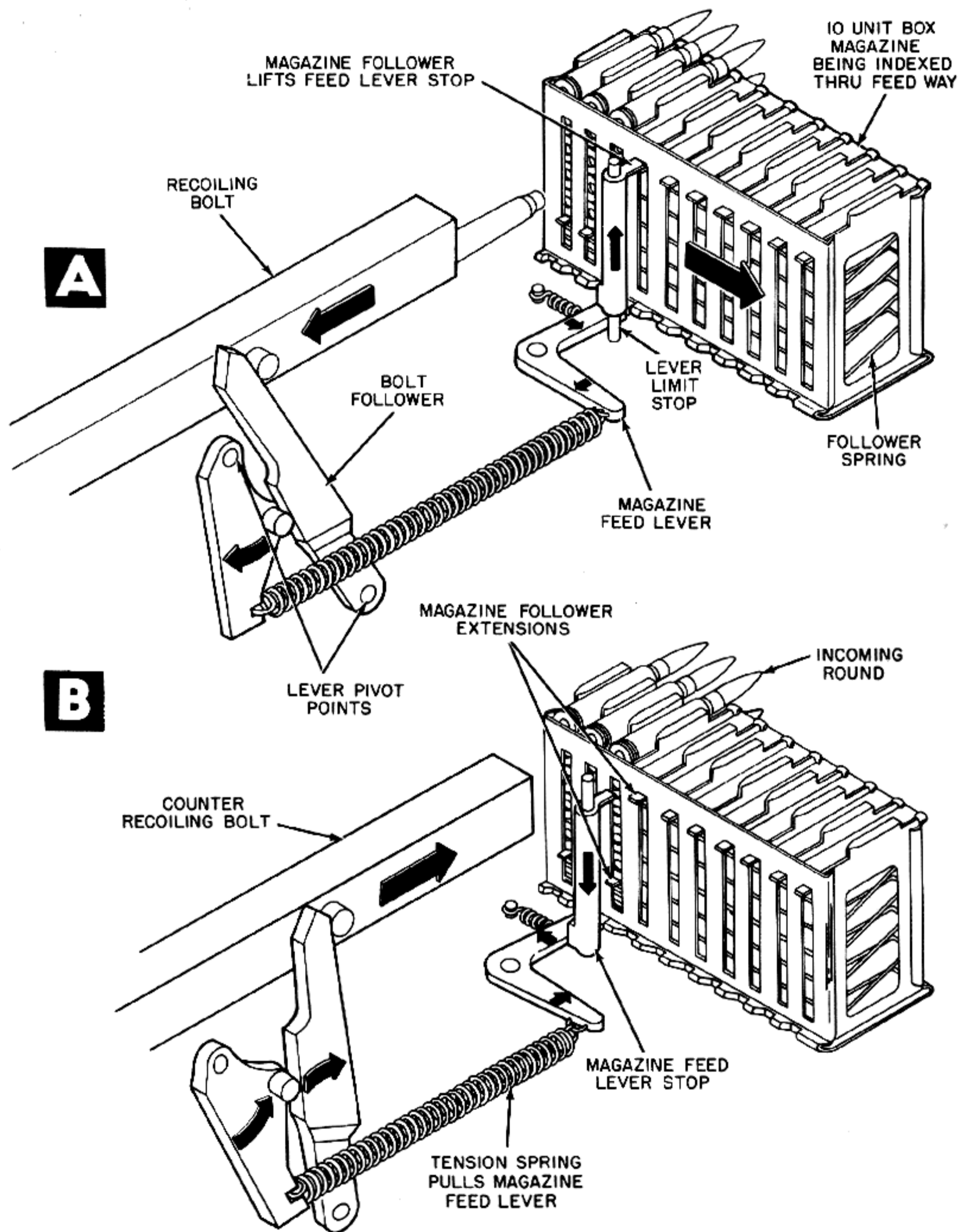

Figure 5-50. Recoiling Bolt Indexes Box Magazine as Each Unit Empties.

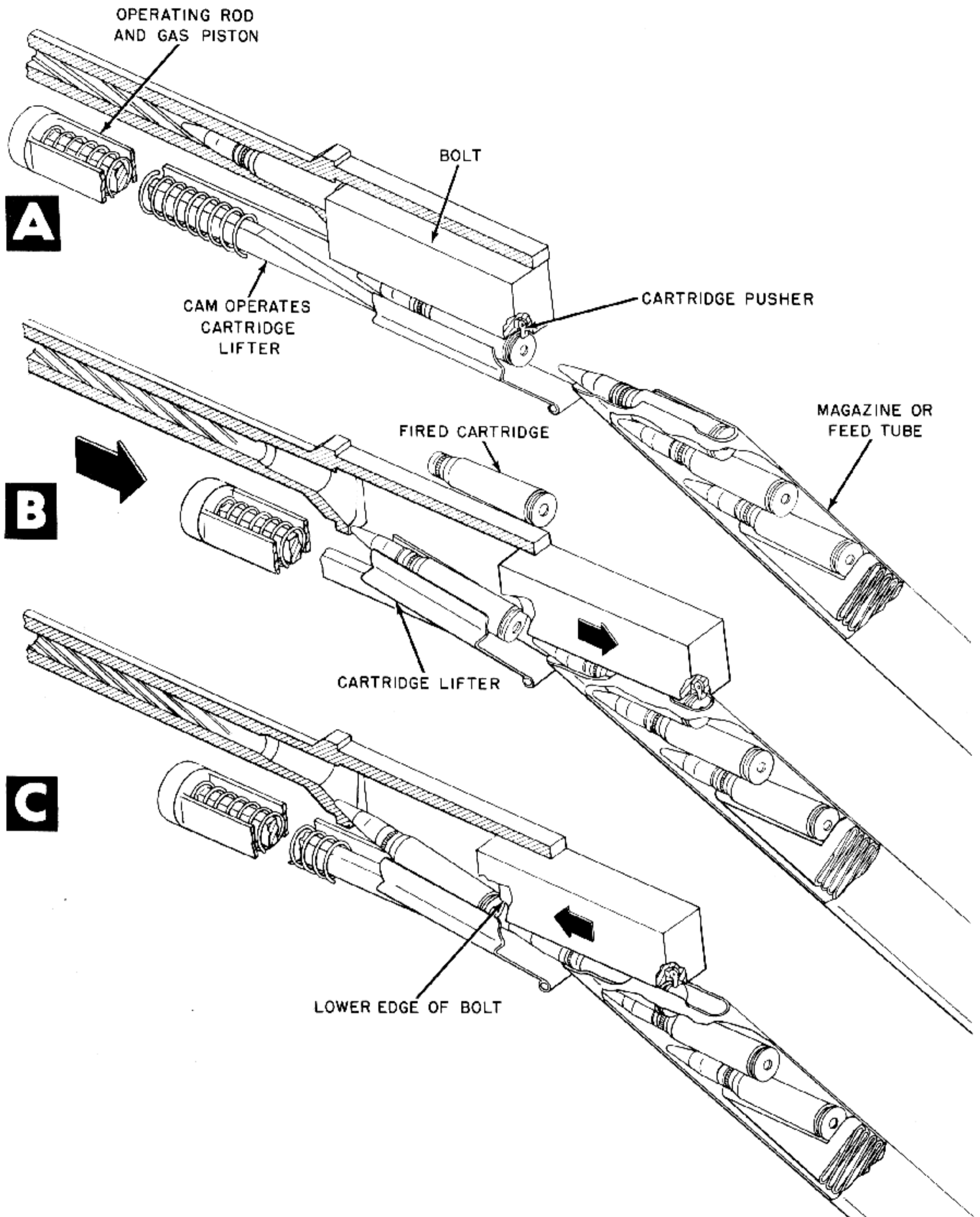

Figure 5-51. Cam on Operating Rod Actuates Cartridge Lifter.

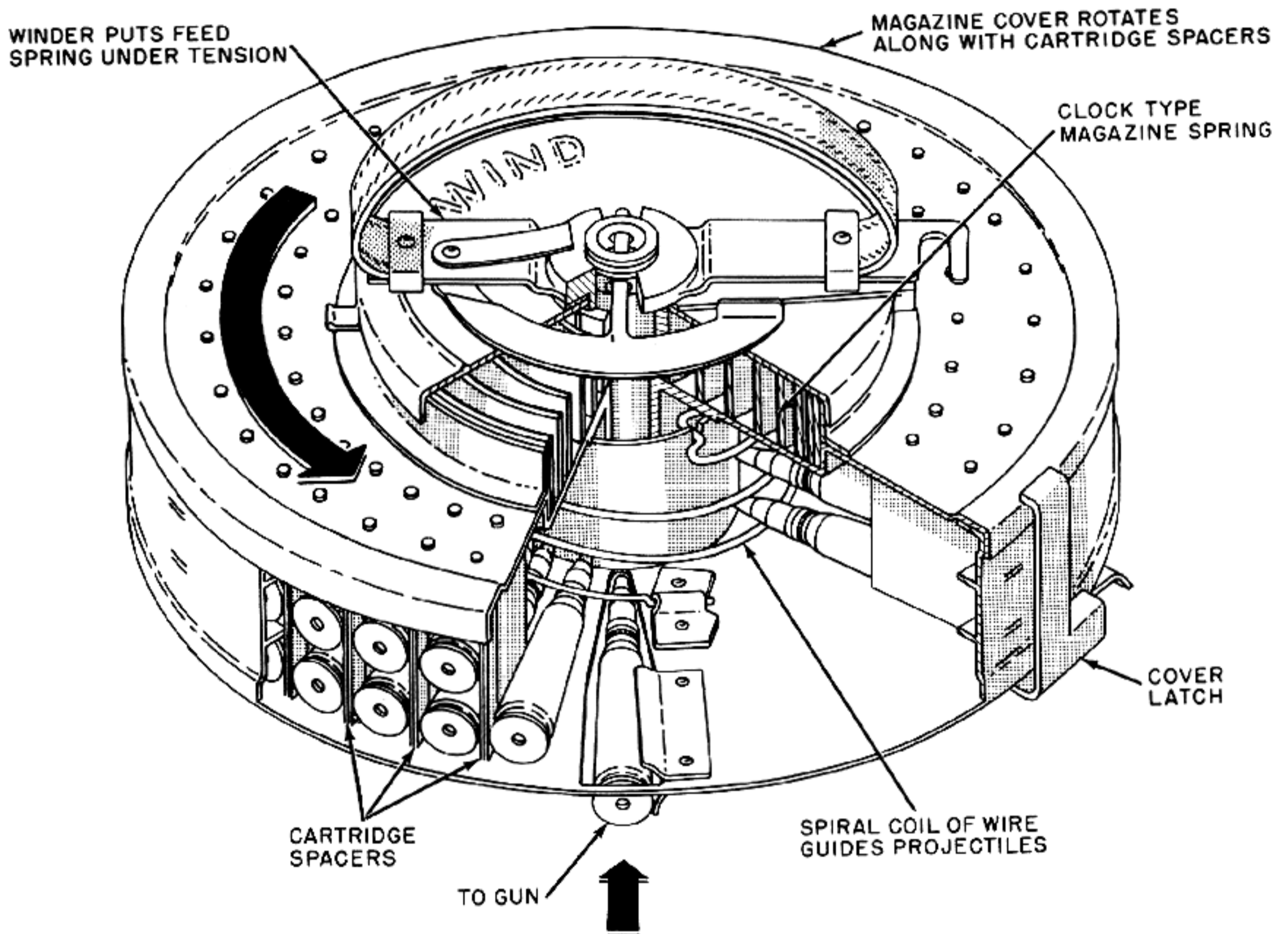

Figure 5-52. Spring-Loaded Magazine Positions Cartridges in Front of Bolt.

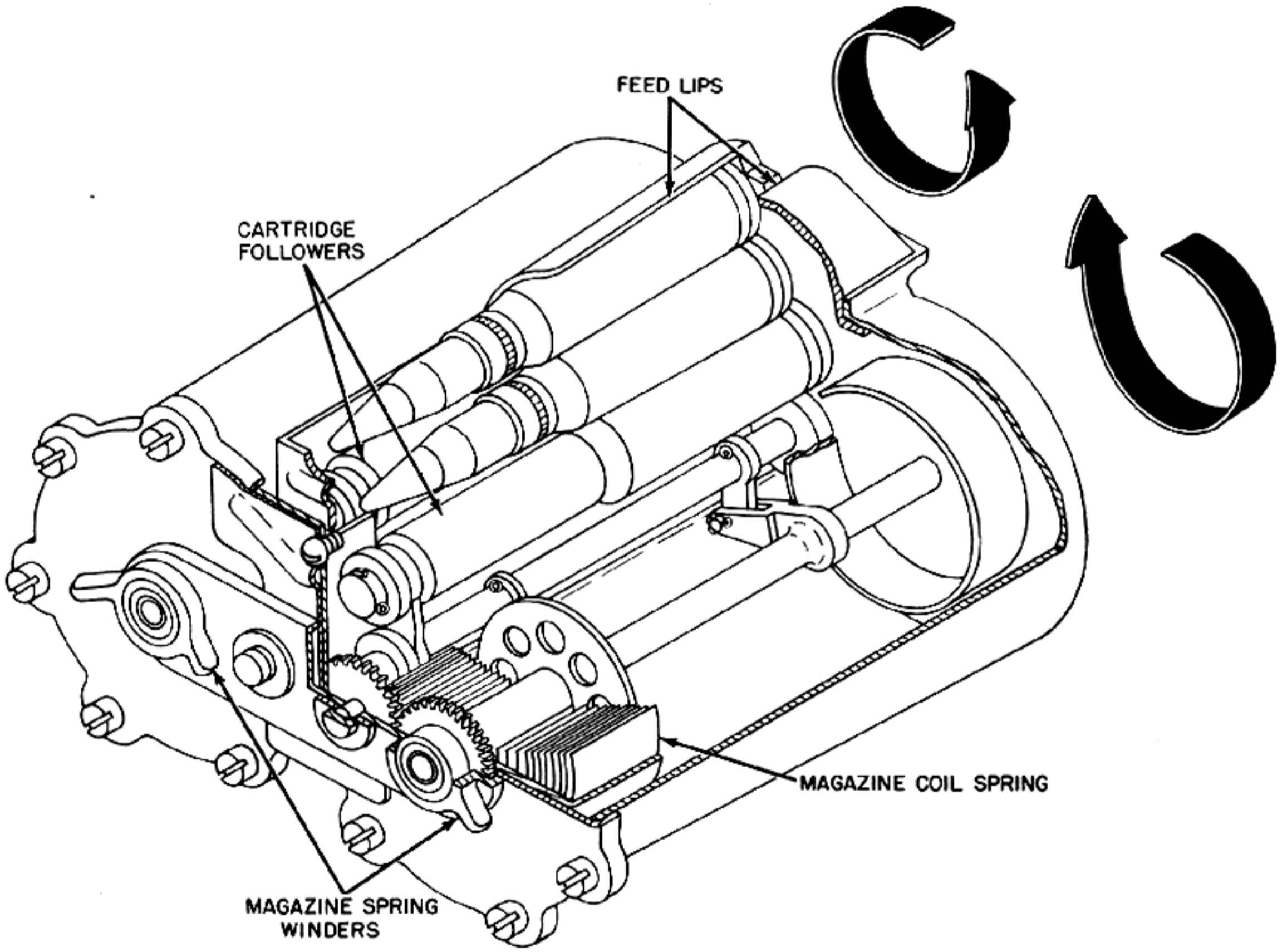

Figure 5-53. Twin-Drum Magazine Feeds Cartridges Alternately to the Guns.



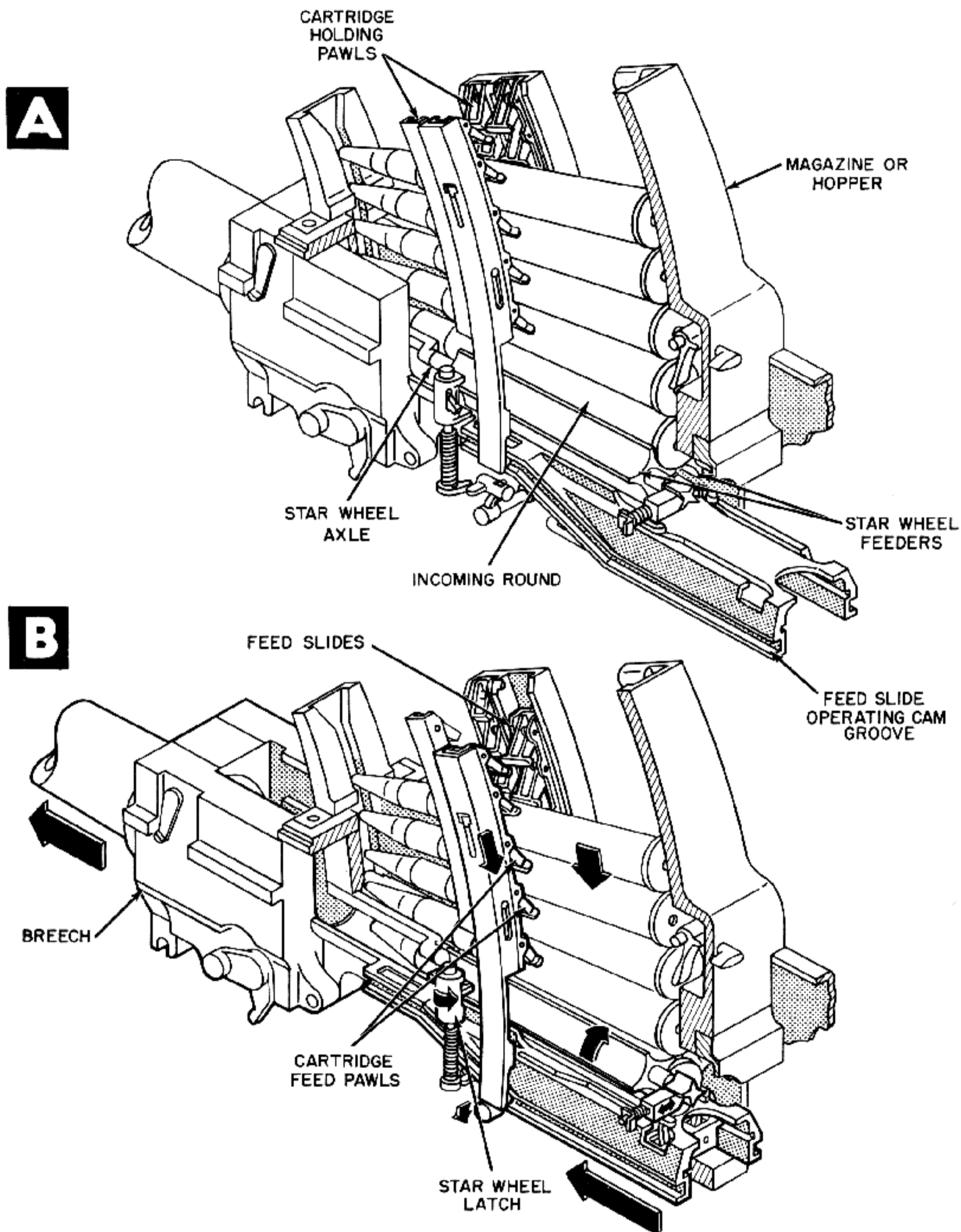
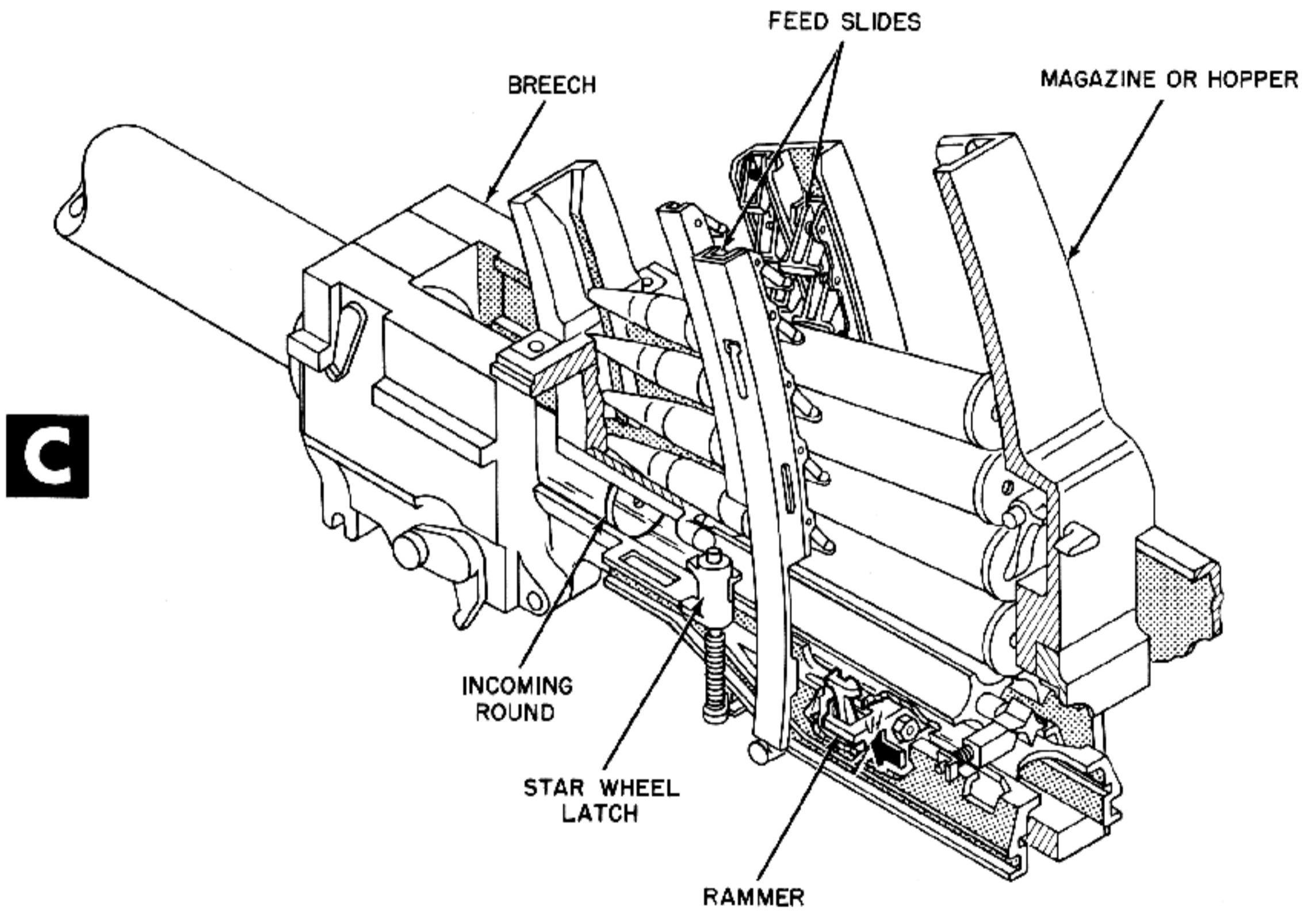

Figure 5-54. Recoiling Breech Actuates



Feed Slide and Rammer.

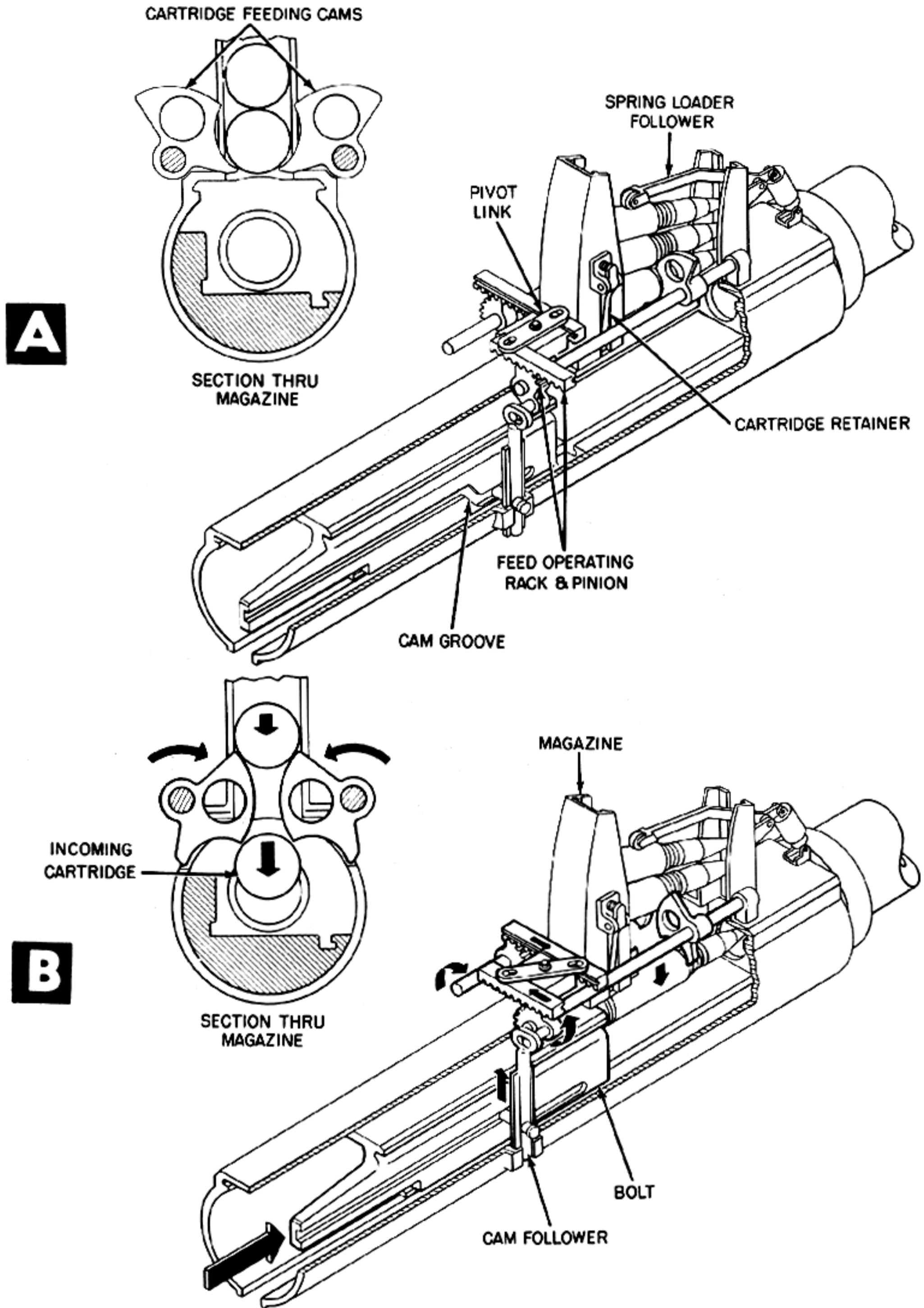

Figure 5-55. Recoiling Bolt Actuates Cartridge Feeding Cams.

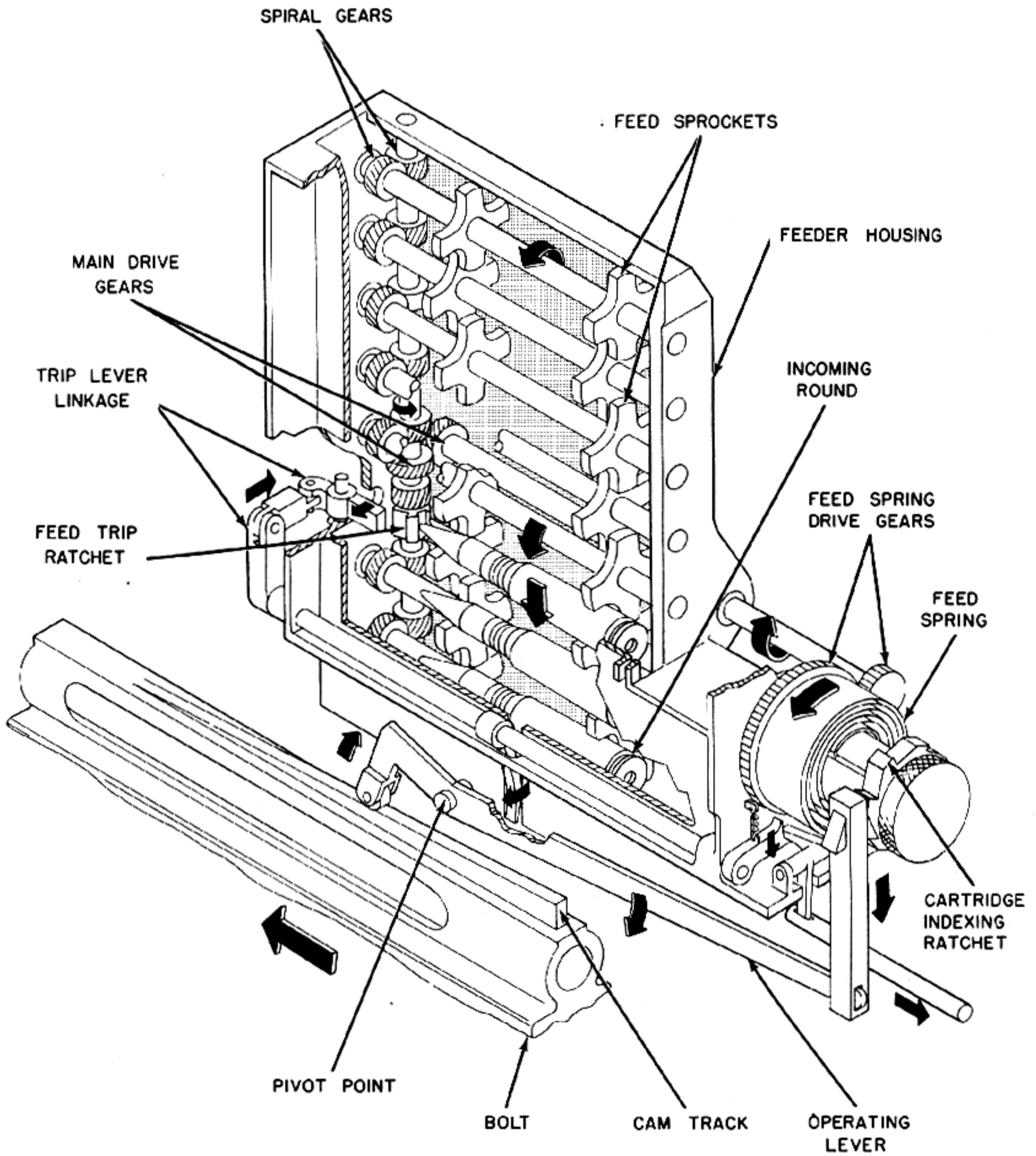

Figure 5-56. Cam Track on Bolt Actuates Spring-Loaded Feeder.



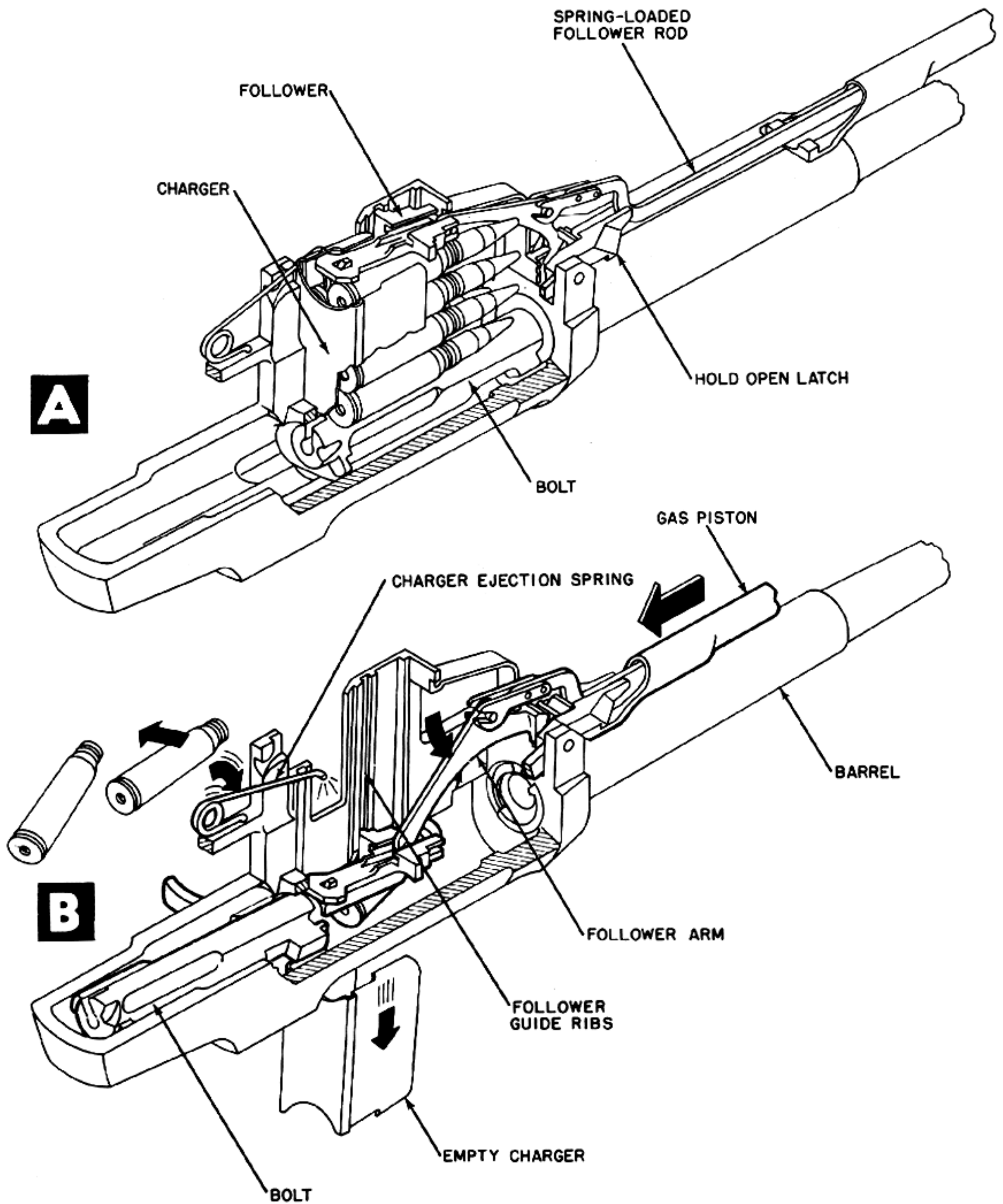

Figure 5-57. Method of Feeding Ammunition From a Charger.

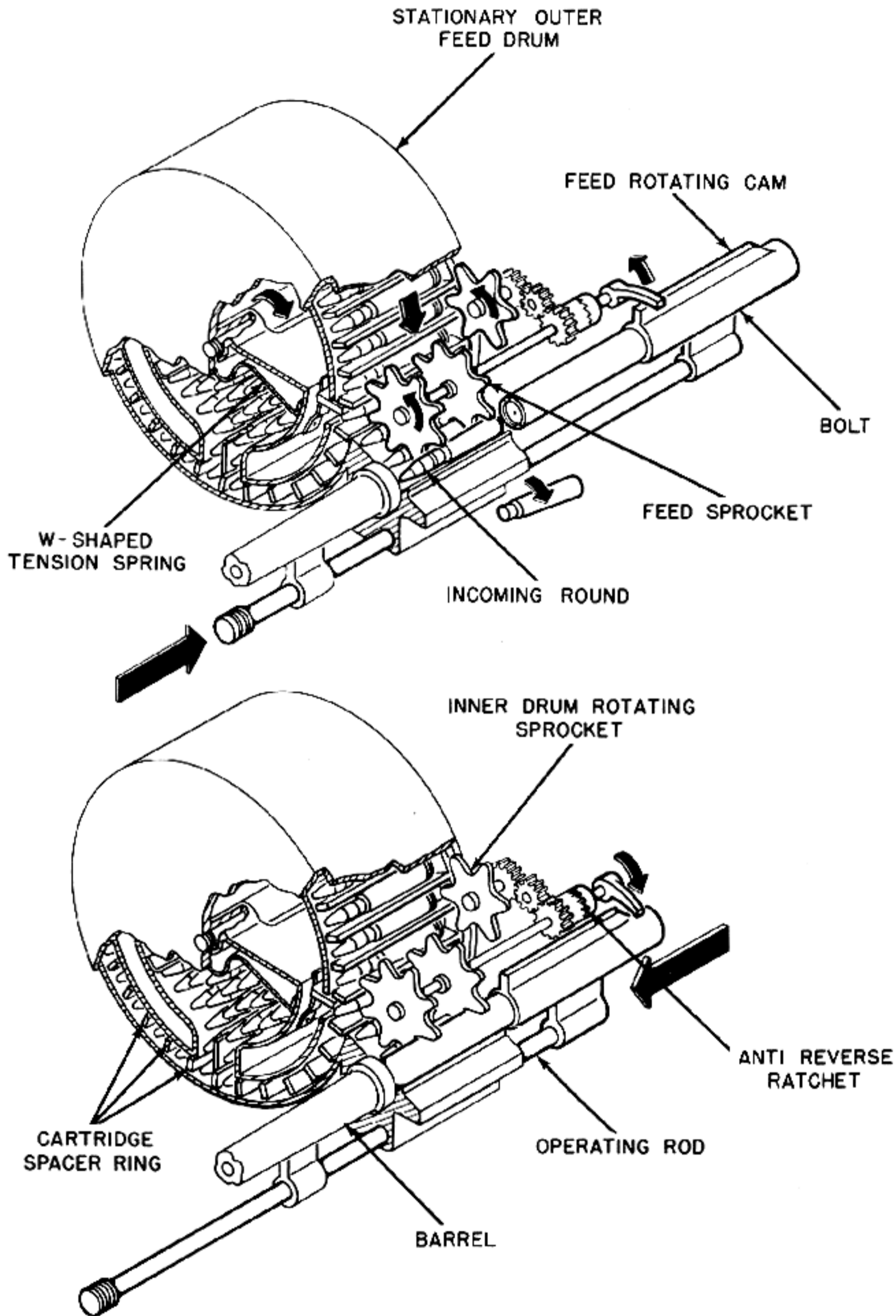

Figure 5-58. Cam on Bolt Rotates Feed Drum and Feed Sprocket.

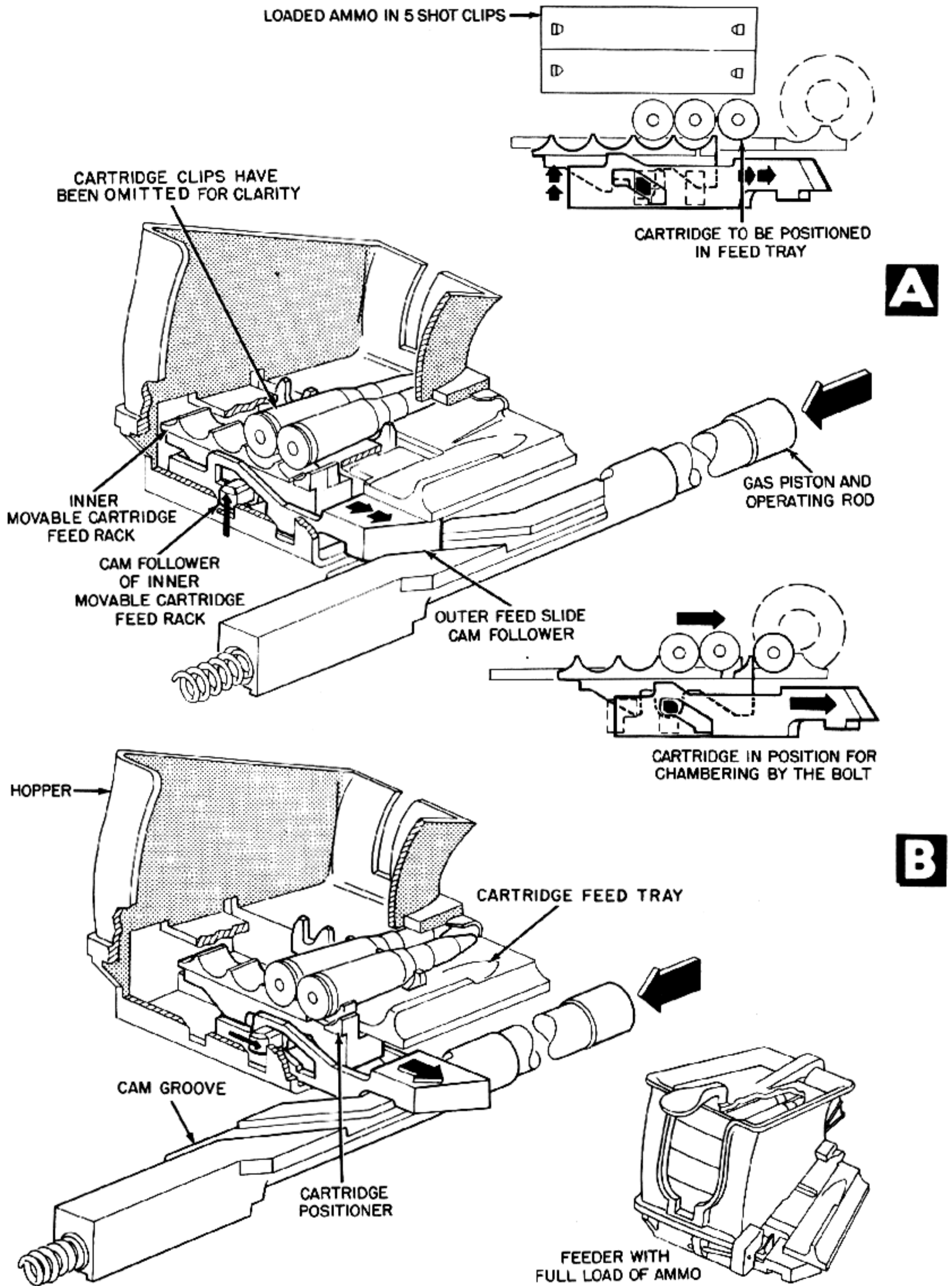
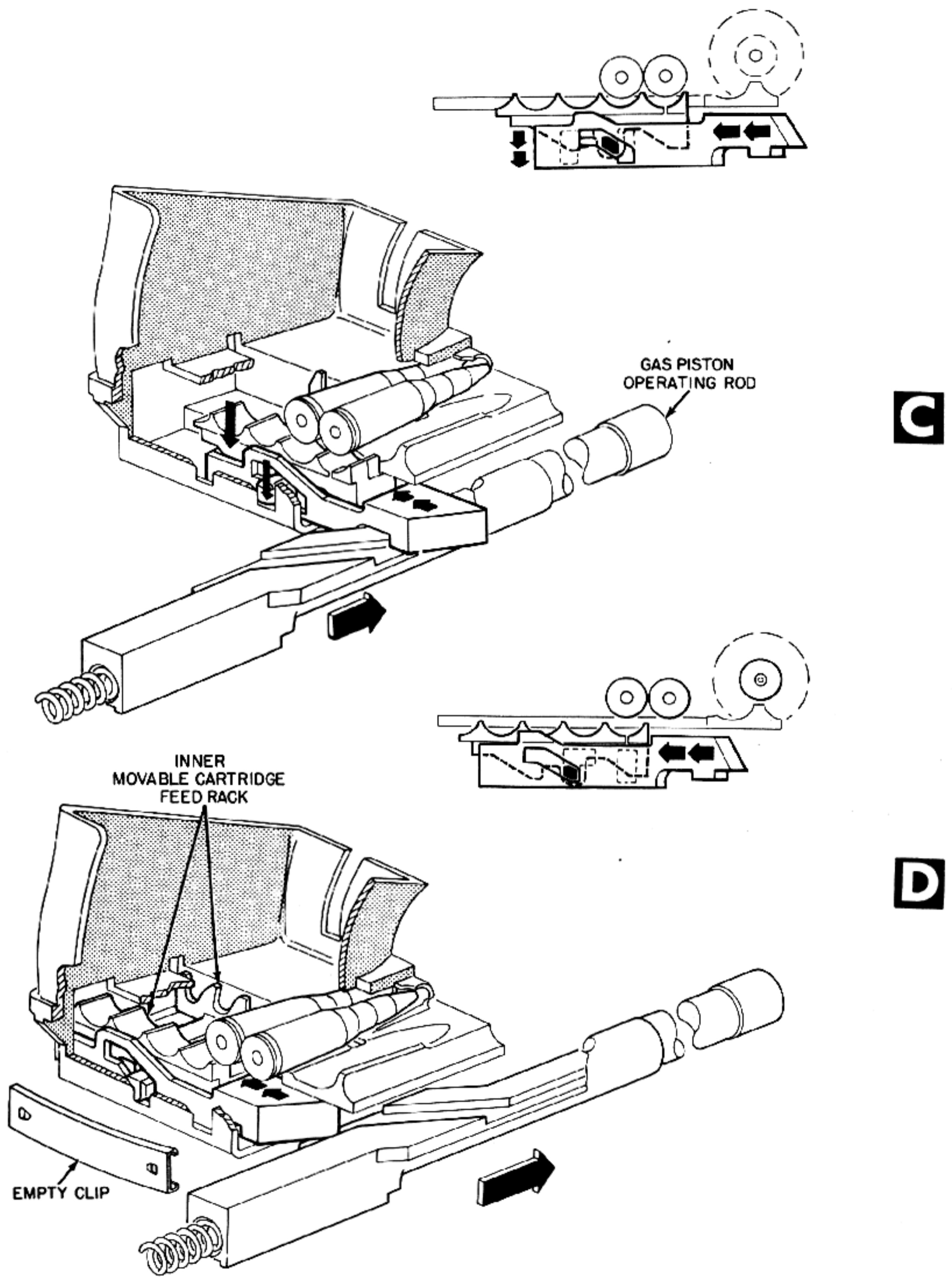

Figure 5-59. Cam-Operated Feed Rack Strips and



Positions Cartridges From 5-Round Clips.



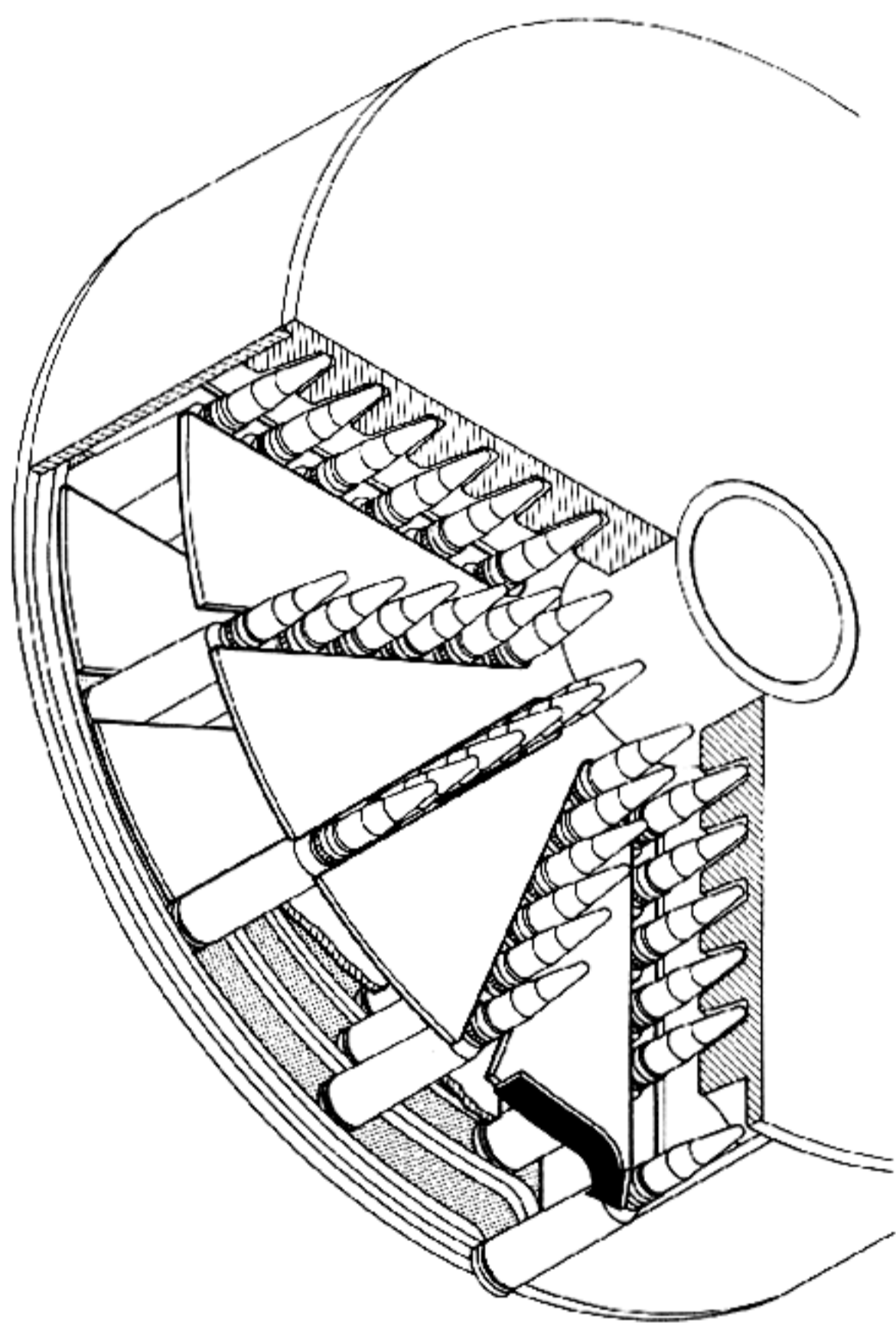

Figure 5-60. Rotating Sprocket Feeds Ammunition.

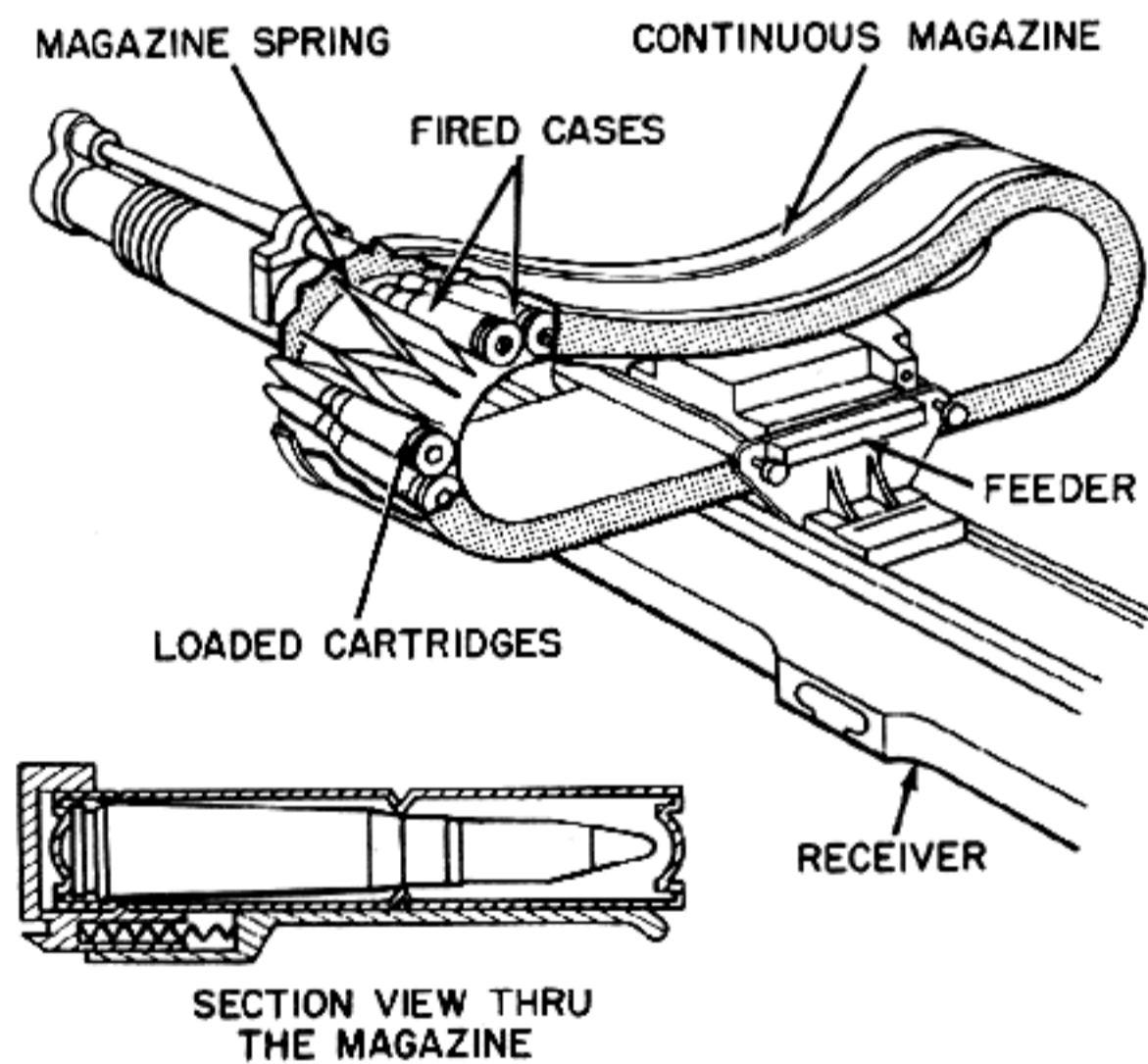

Figure 5-61. Continuous Magazine Retains Empty Cases.

G. Feed Accessories

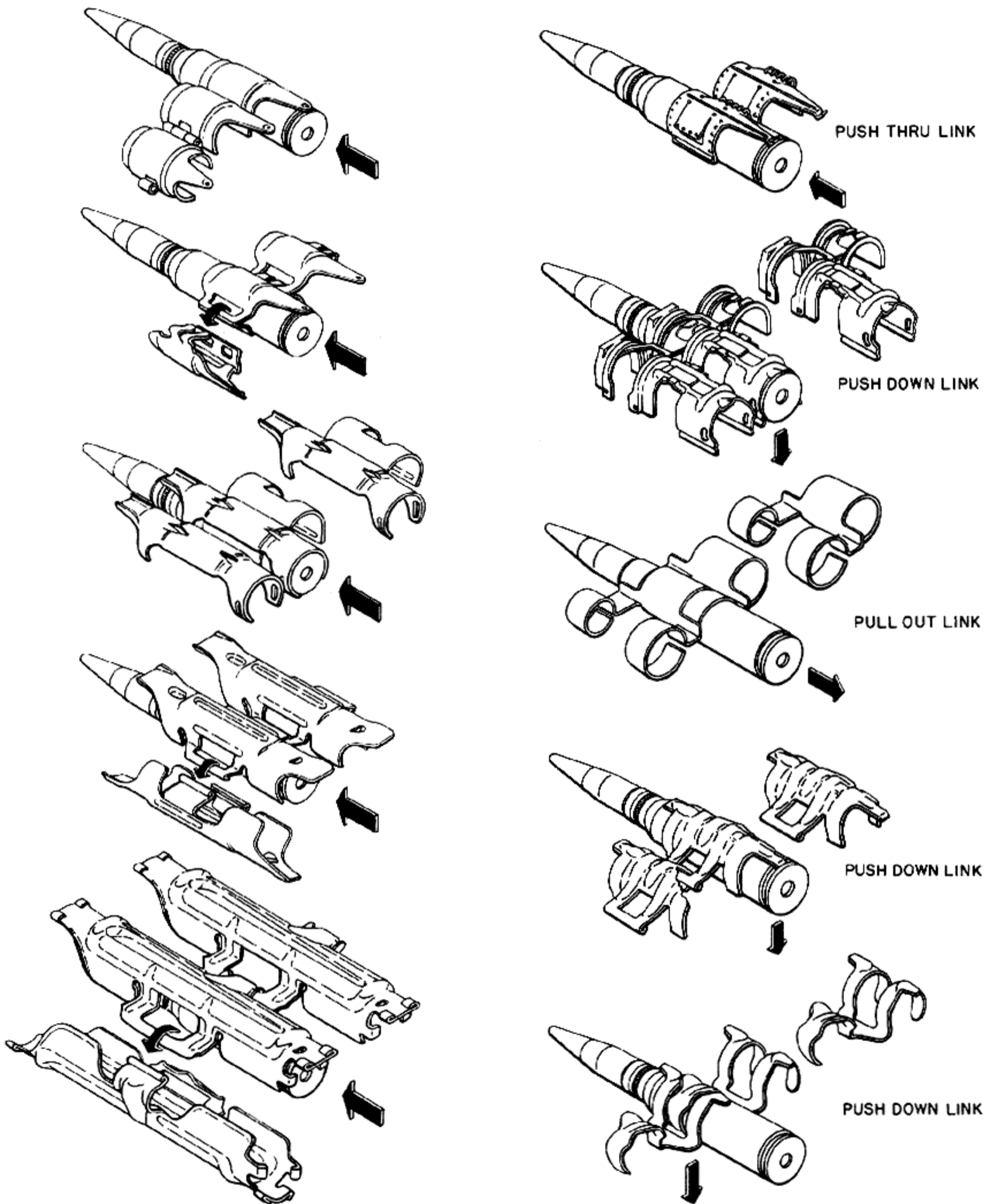

Figure 5-62. Types of Links.

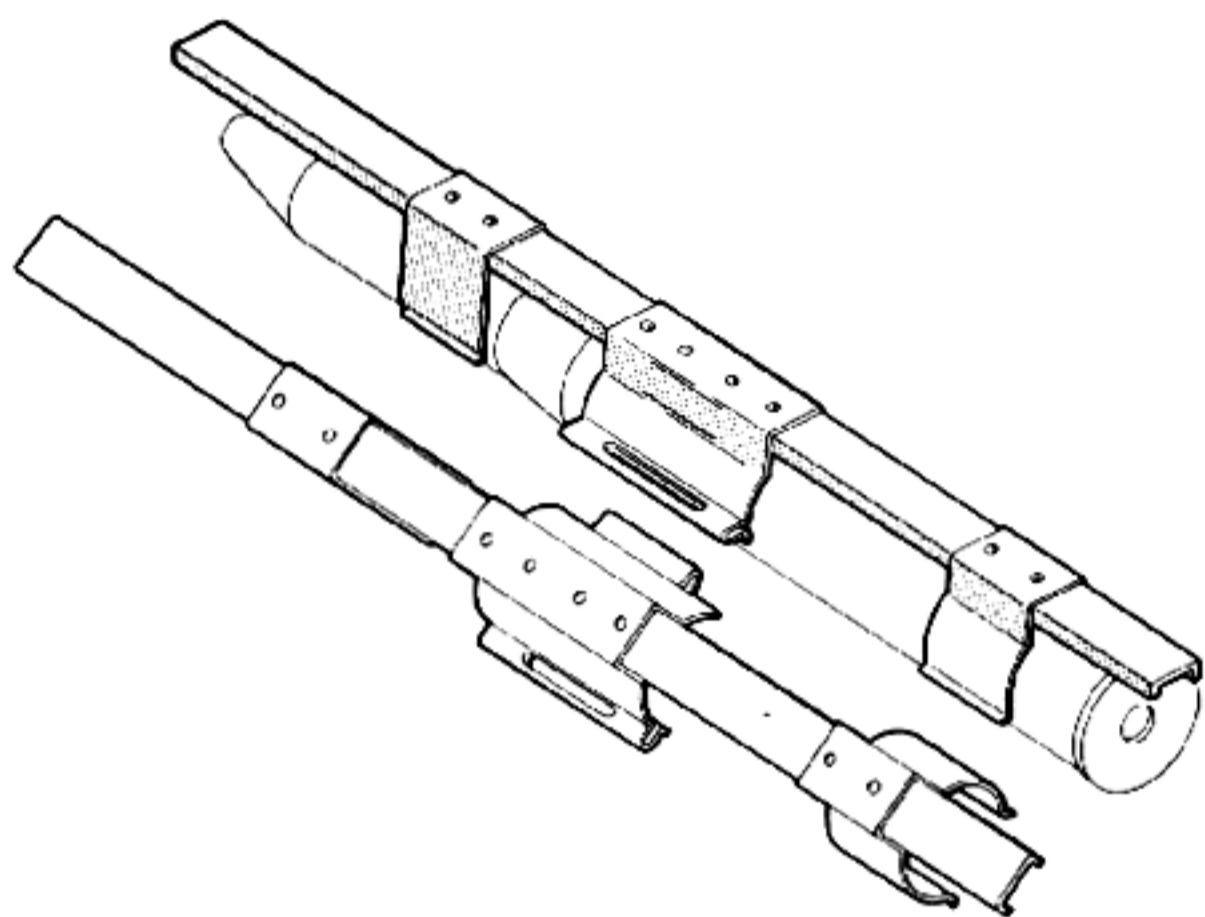

Figure 5-63. Example of Link for Large-Caliber Ammunition.

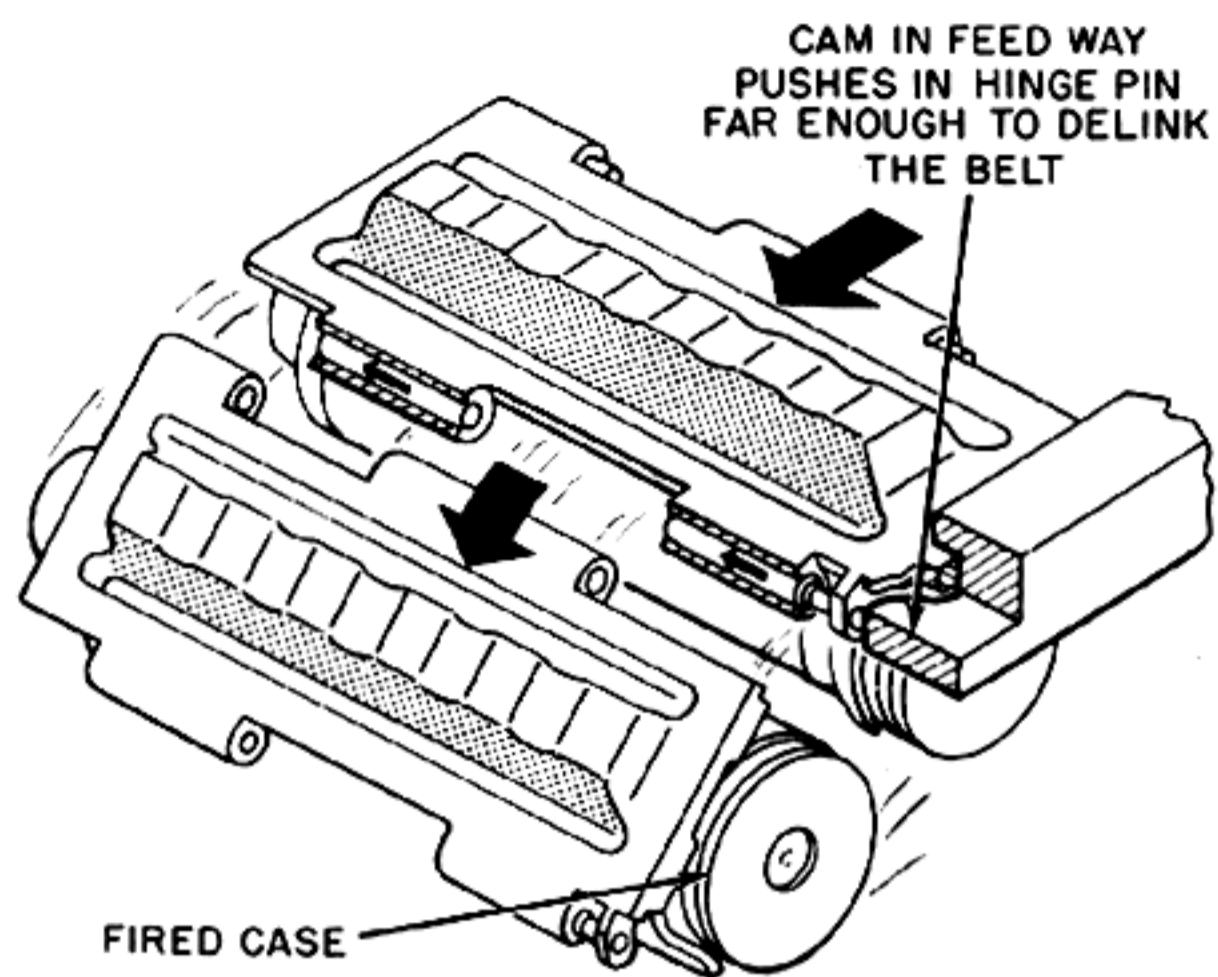

Figure 5-64. Belt Delinker.

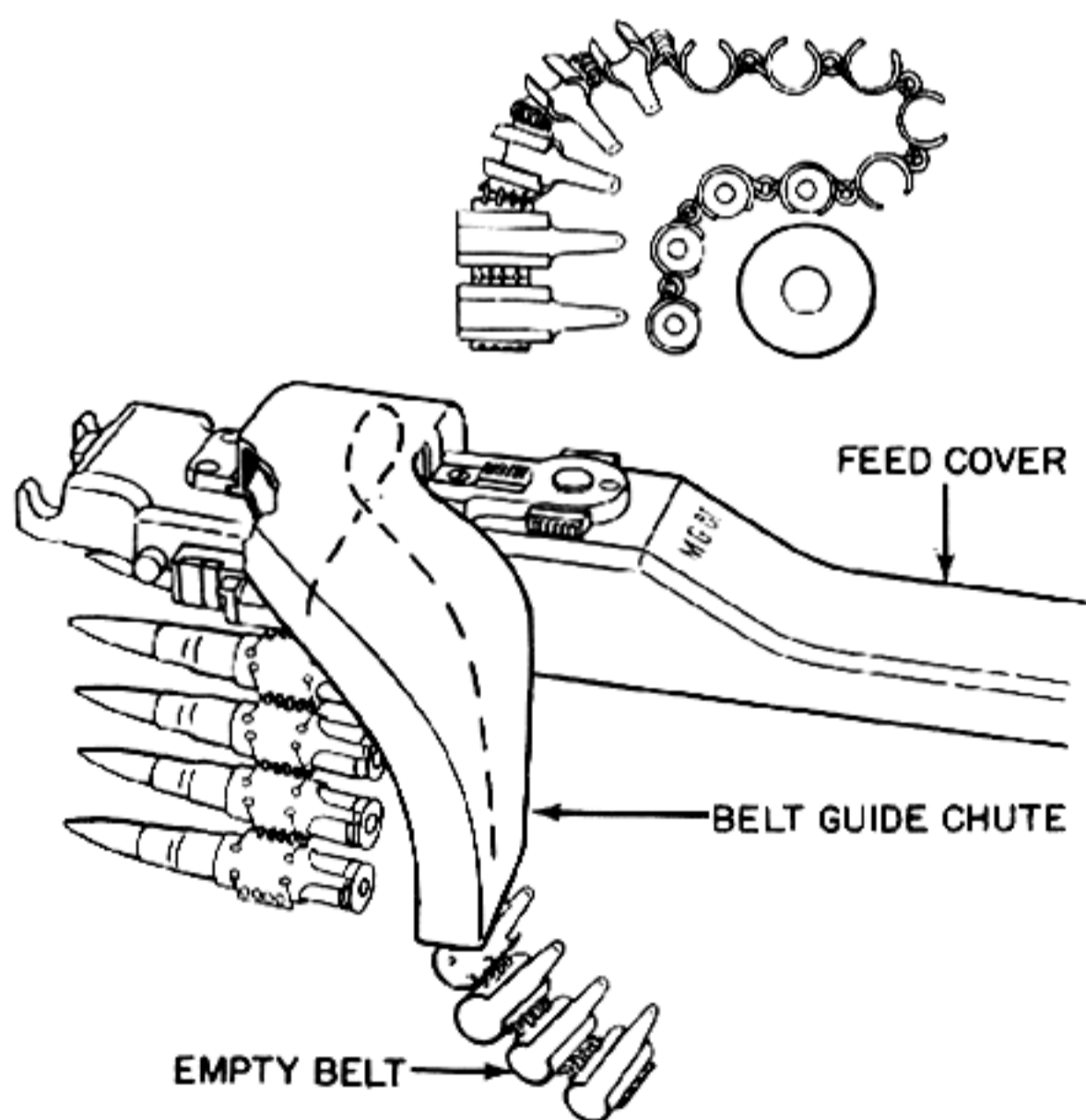

Figure 5-65. Belt Feed Guide Leads Belt Out on Same Side as It Enters.

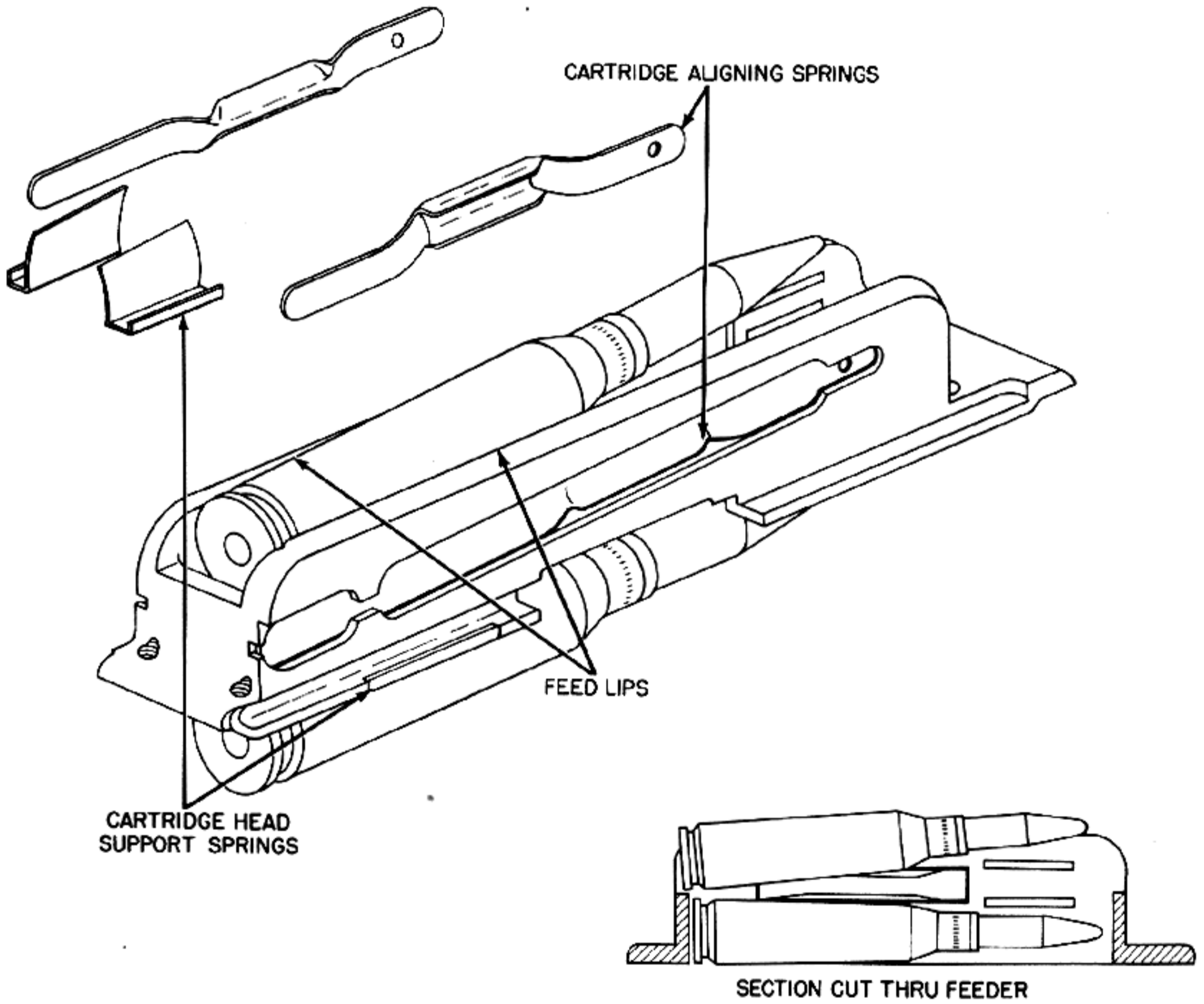

Figure 5-66. Cartridge Aligning Springs Support and Position the Round.



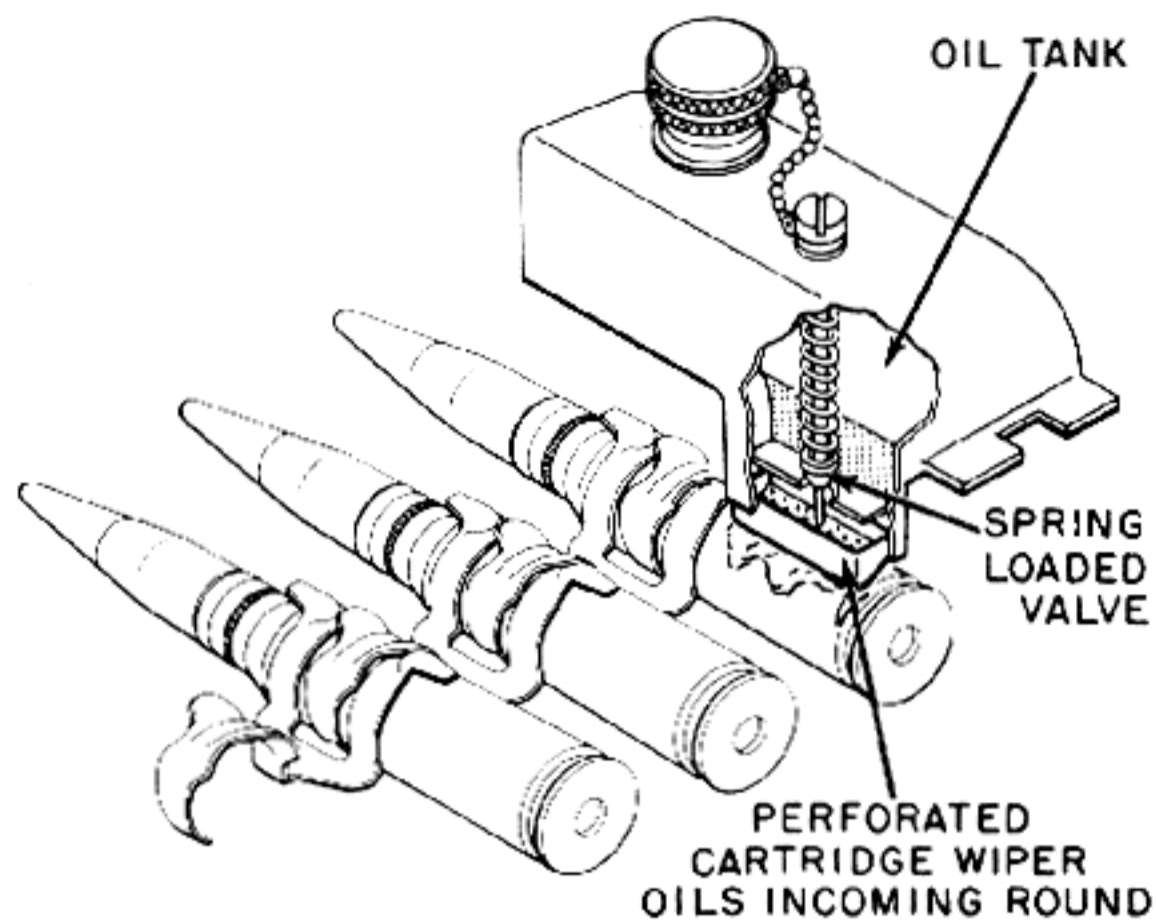

Figure 5-67. Oiler Valve Actuated by Movement of Cartridges Through Feedway.

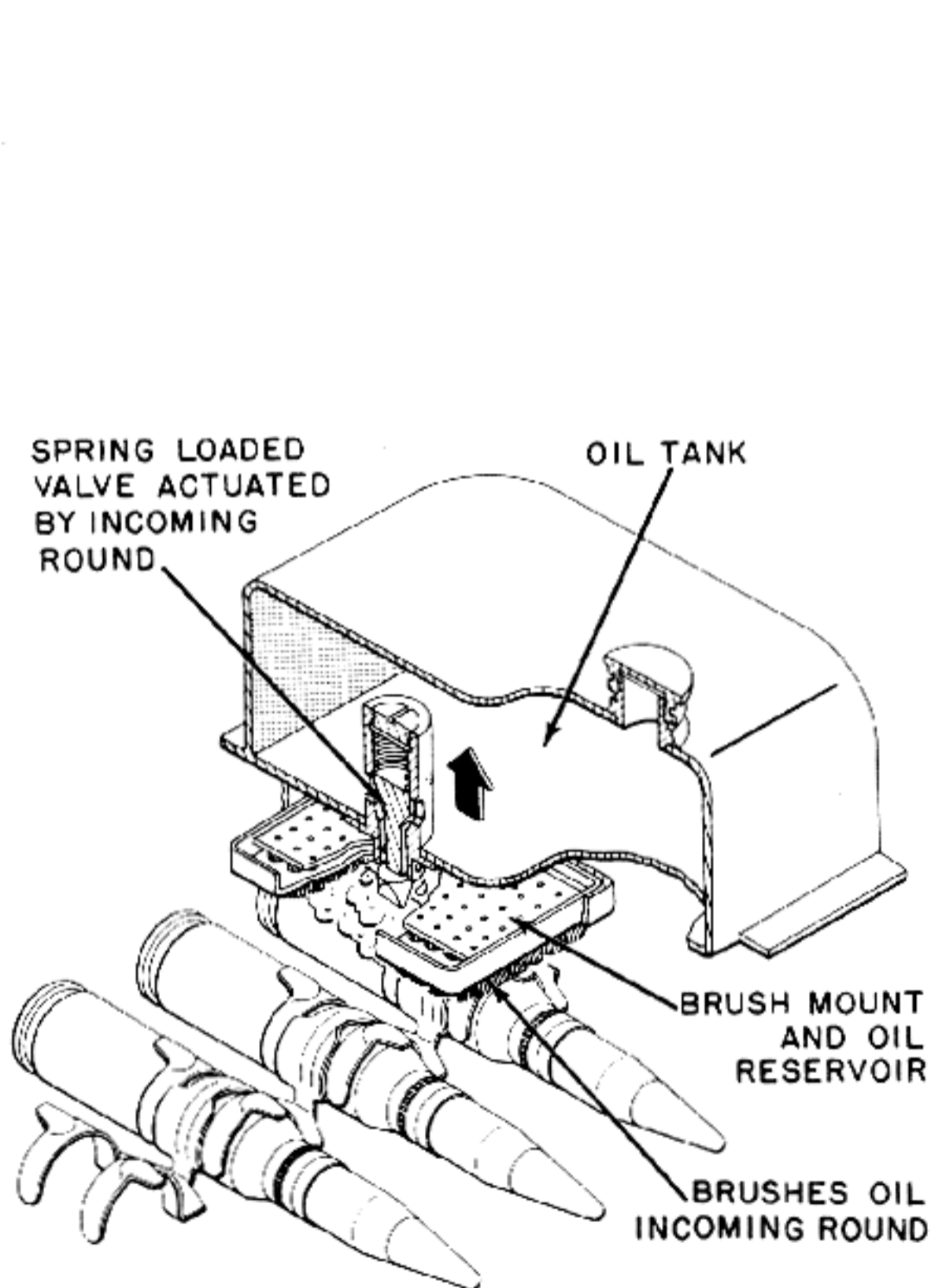

Figure 5-68. Oiler Valve Actuated by Movement of Cartridges Through Feedway, Wetting the Wiper Brushes.

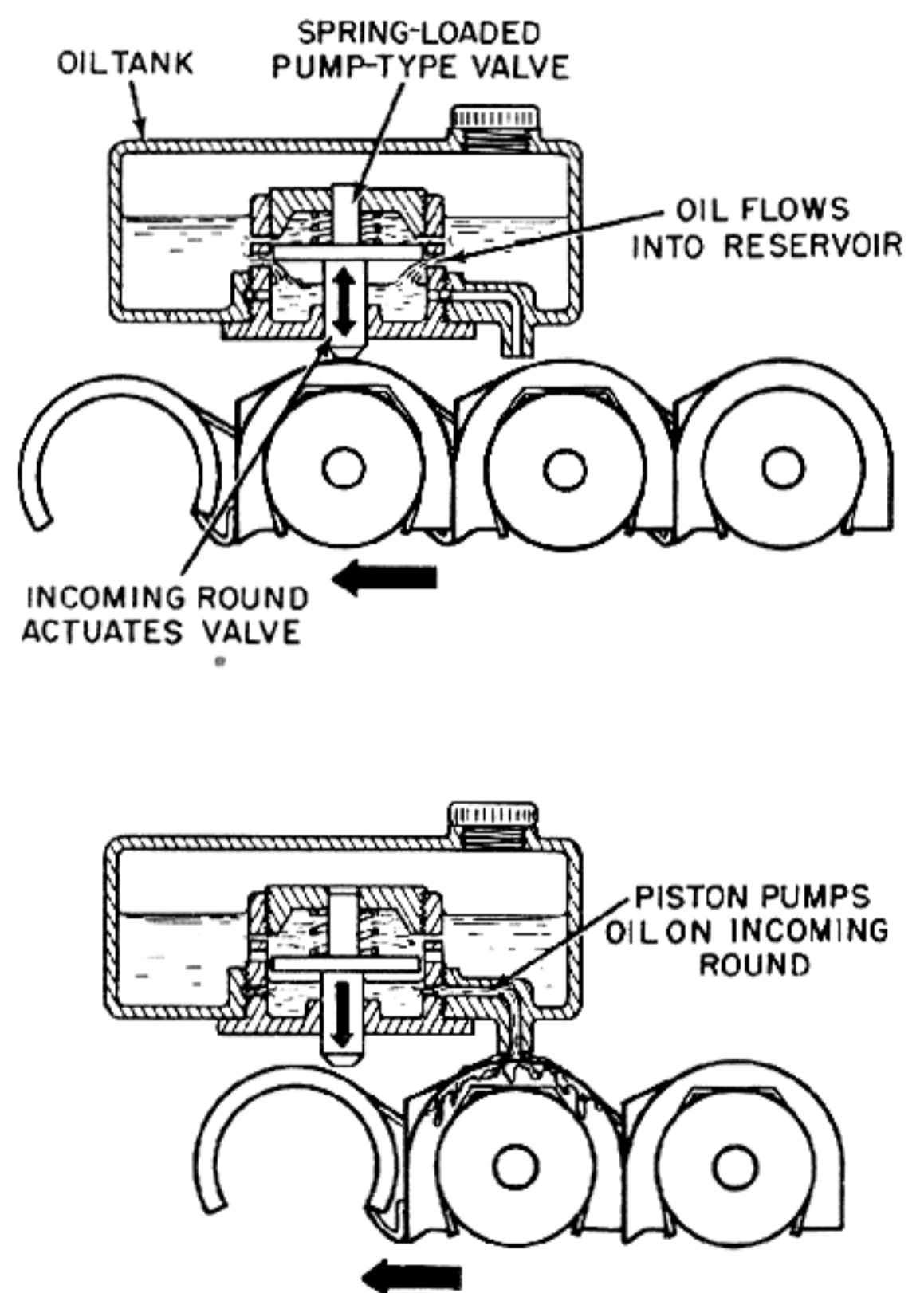

Figure 5-69. Oiler Valve Actuated by Incoming Round. Pump Oils Next Round as Belt Moves Out From Under Plunger.

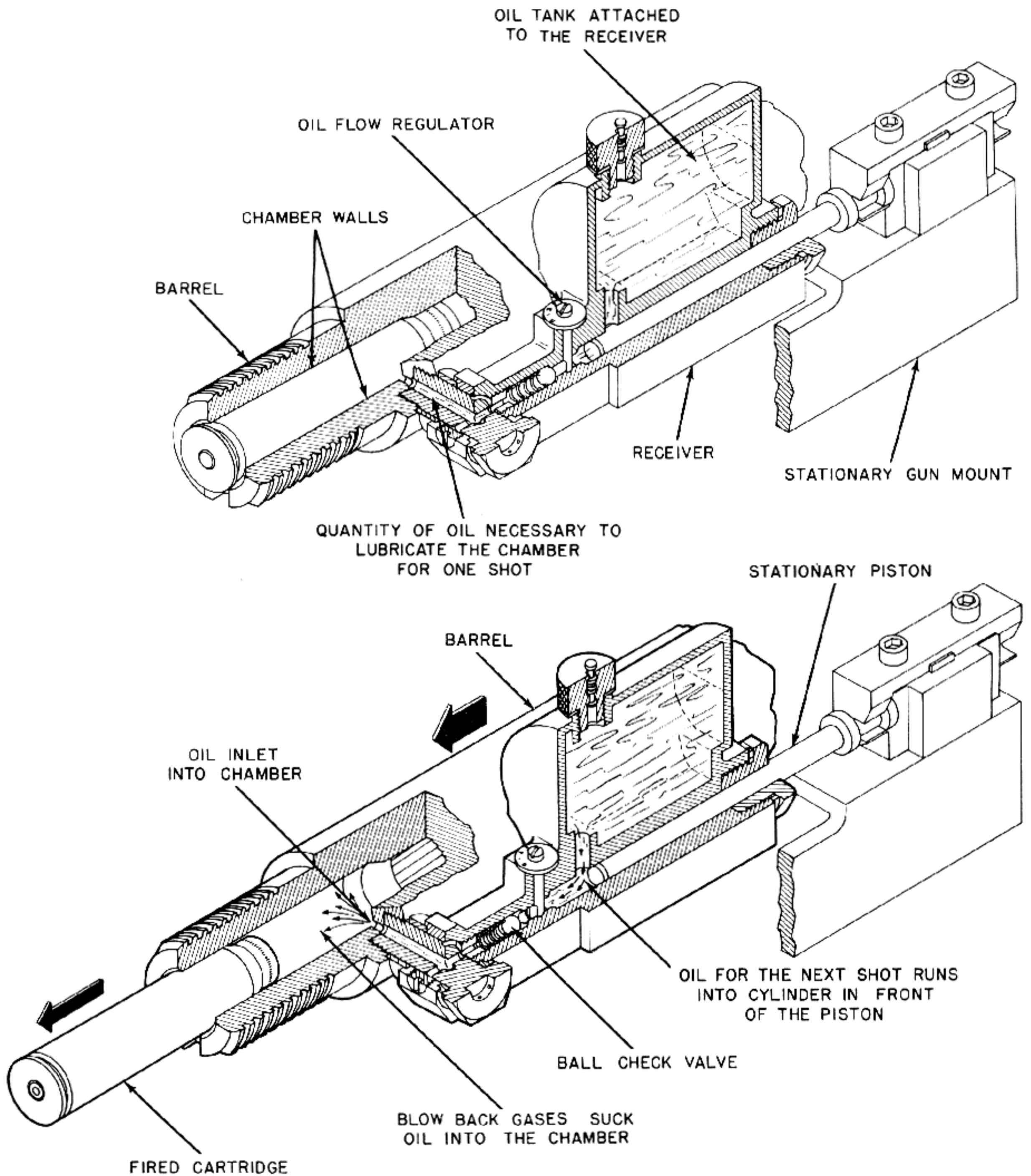

Figure 5-70. Blowback Gases Atomize Small Quantity of Oil, Lubricating Chamber. Oil Is Pumped by Action of Recoiling Gun.

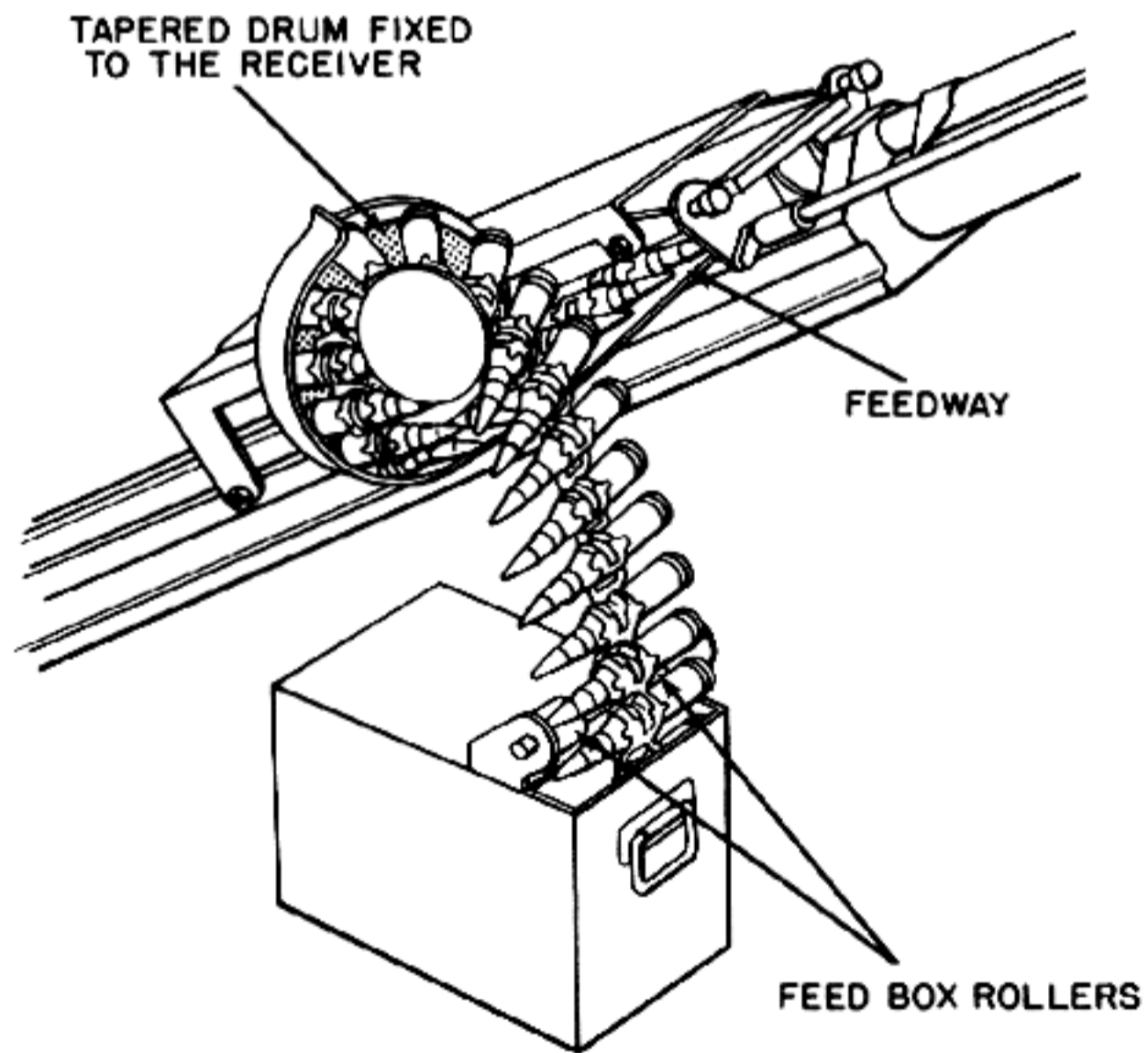
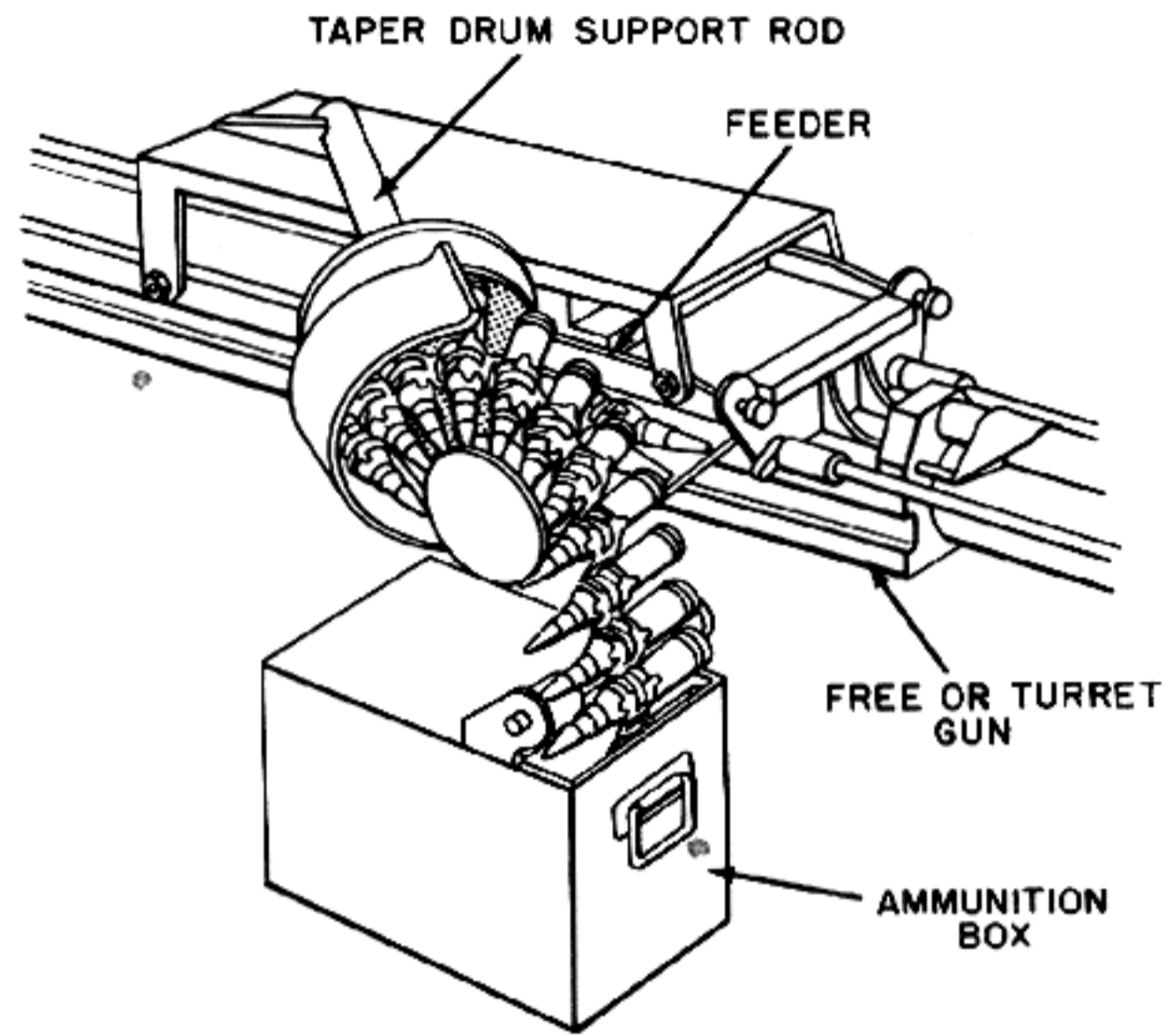

Figure 5-71. Kink-Proof Belt Guide.

## Chapter 6

# LOCKING SYSTEMS

	Page
A. Turning Bolt.....	292
B. Sleeve.....	310
C. Toggle.....	314
D. Propped Breech.....	320
E. Locking Block.....	333
F. Cammed Locking Lug.....	371
G. Caseless Cartridges.....	411



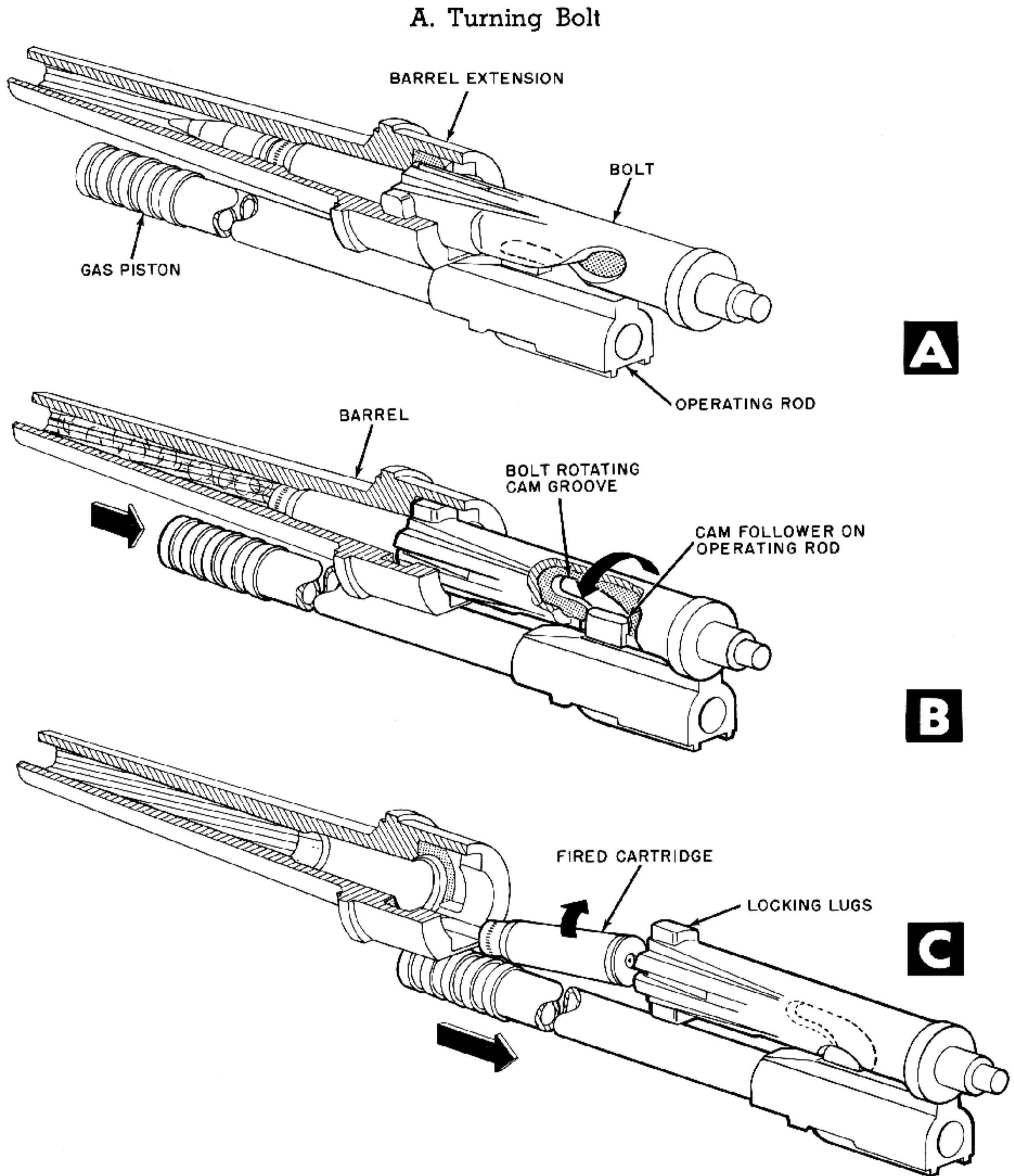

Figure 6-1. Solid Bolt Unlocked by Action of Operating Rod on Cam Groove in the Bolt.

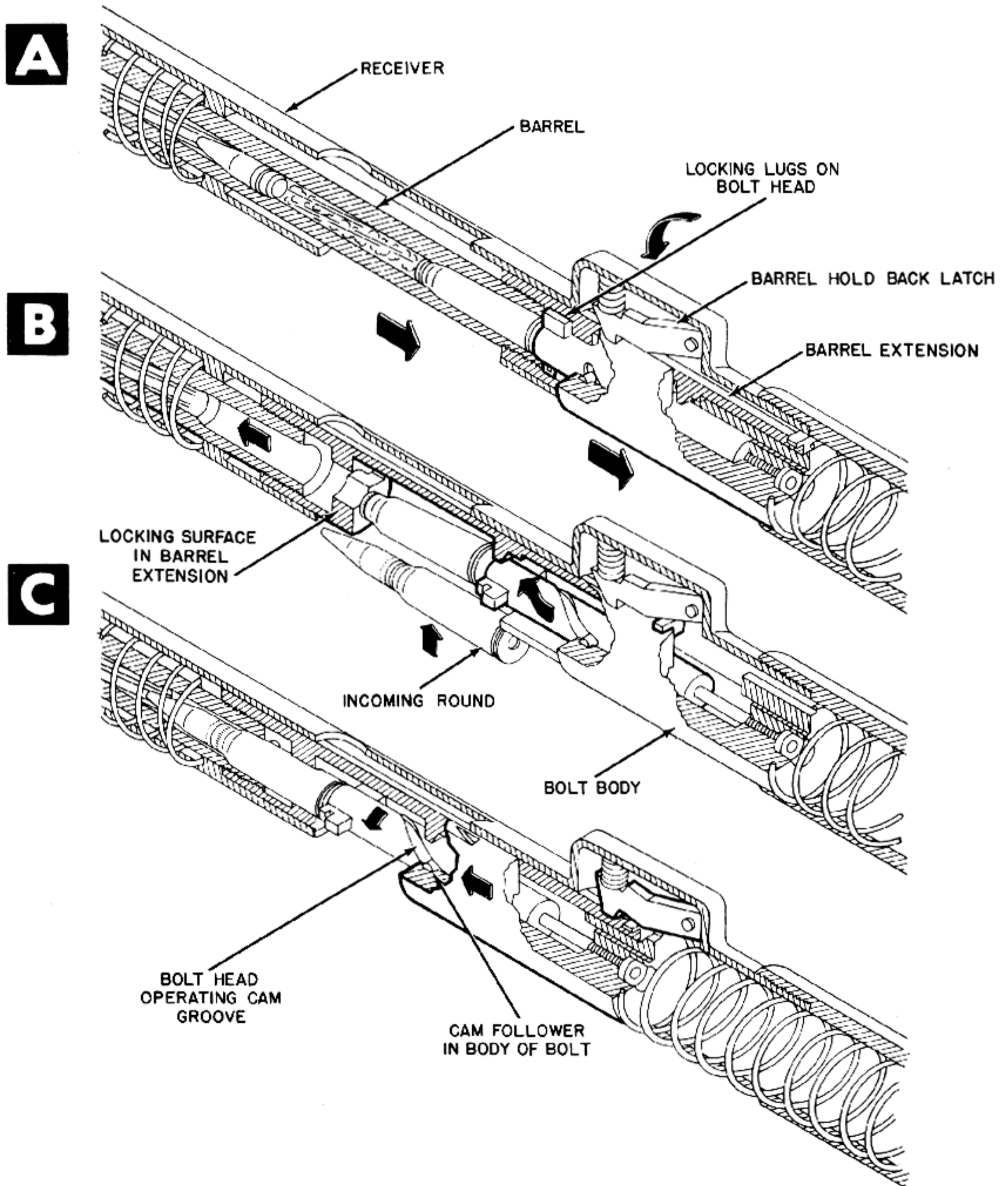

Figure 6-2. Solid Bolt Is Unlocked by the Counter-Recoiling Barrel Extension.

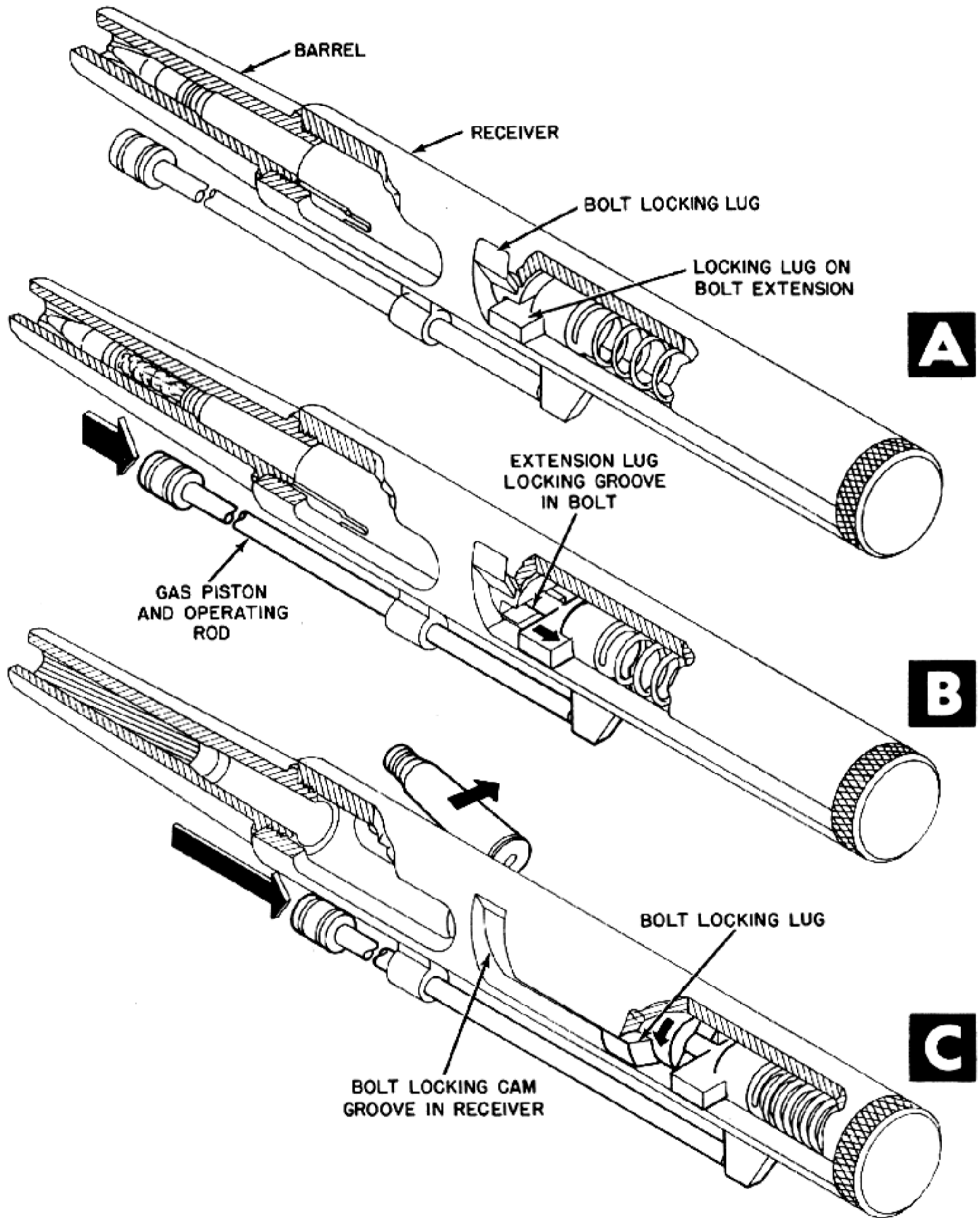

Figure 6-3. Gas Piston Actuates Locking Lug on Bolt Extension. Gas Pressure Then Unlocks Bolt.

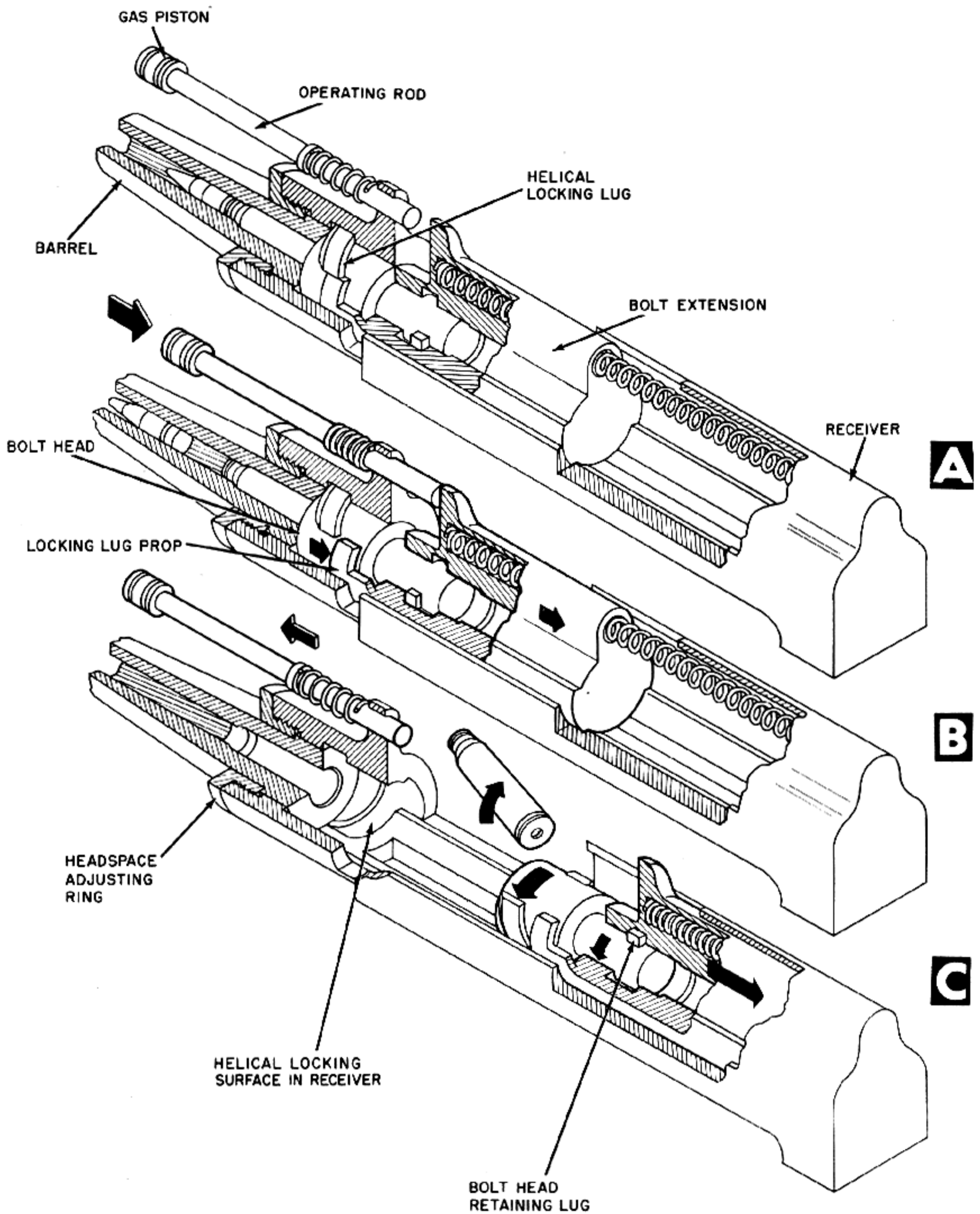

Figure 6-4. Gas Piston Actuates Locking Lug Prop. Gas Pressure Then Unlocks Bolt.



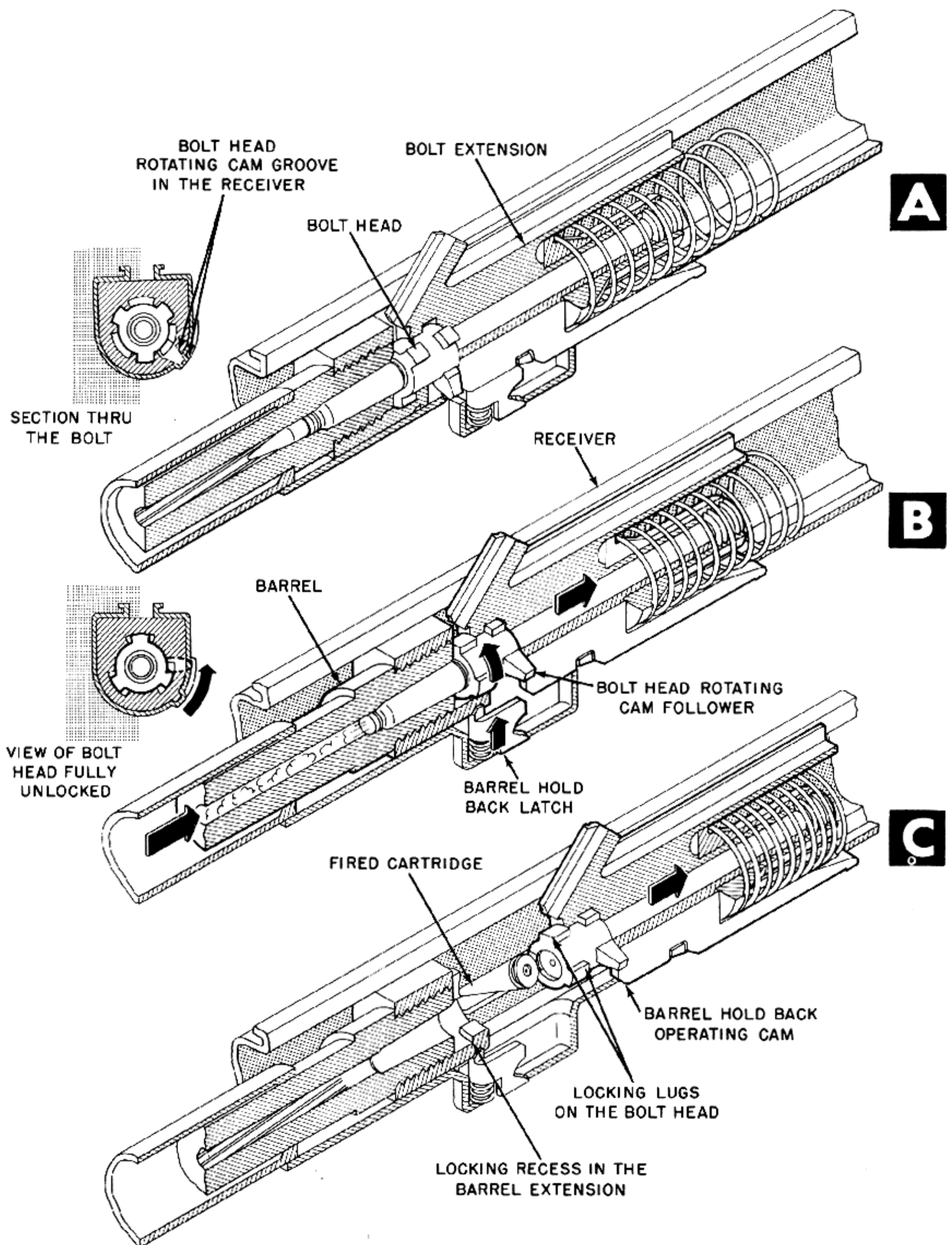
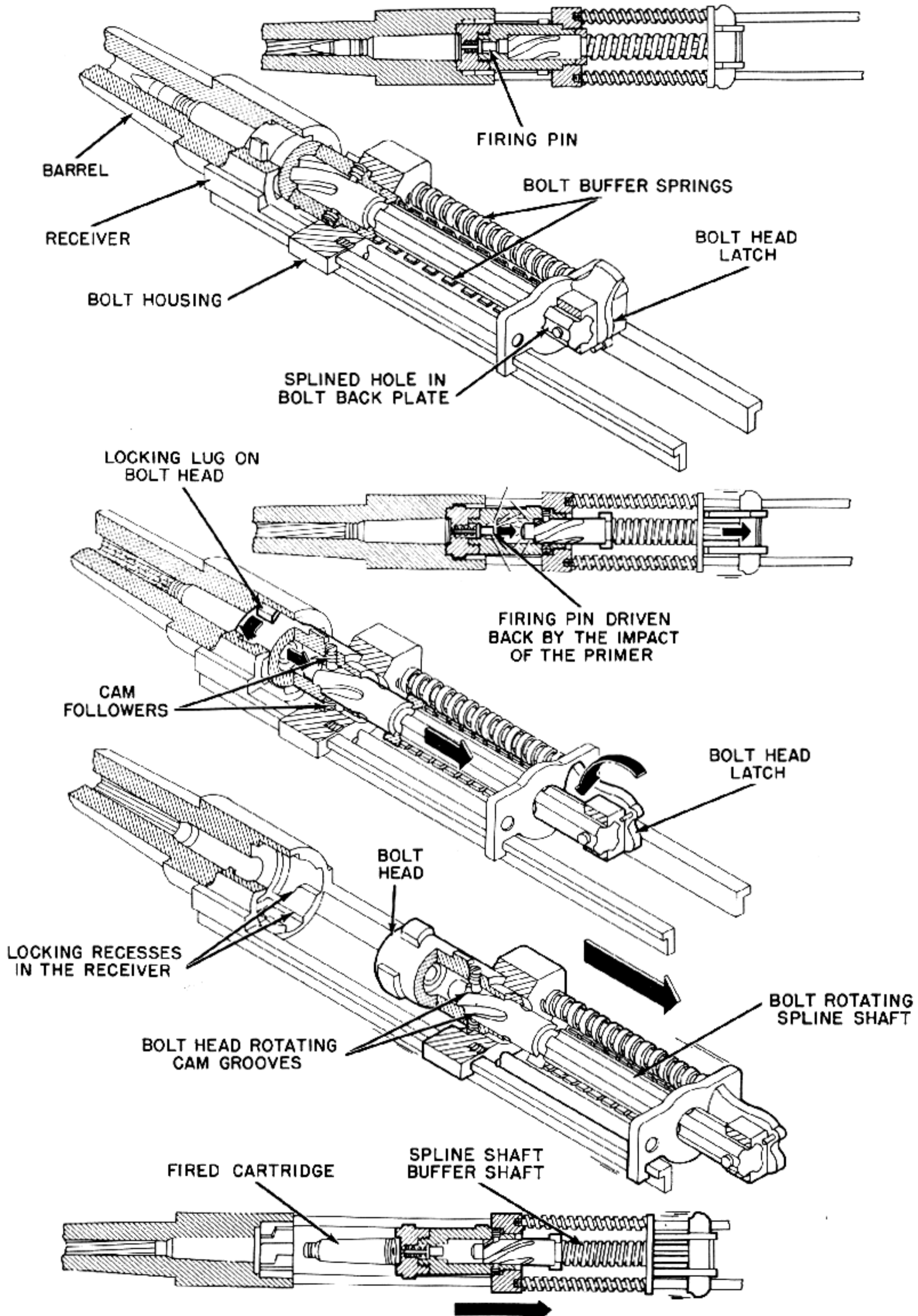

Figure 6-5. Solid Bolt Head Is Unlocked by Cam Groove in the Receiver.



**A**

**B**

**C**

Figure 6-6. Rearward Thrust of Primer and Firing Pin Causes Bolt Head To Be Unlocked.

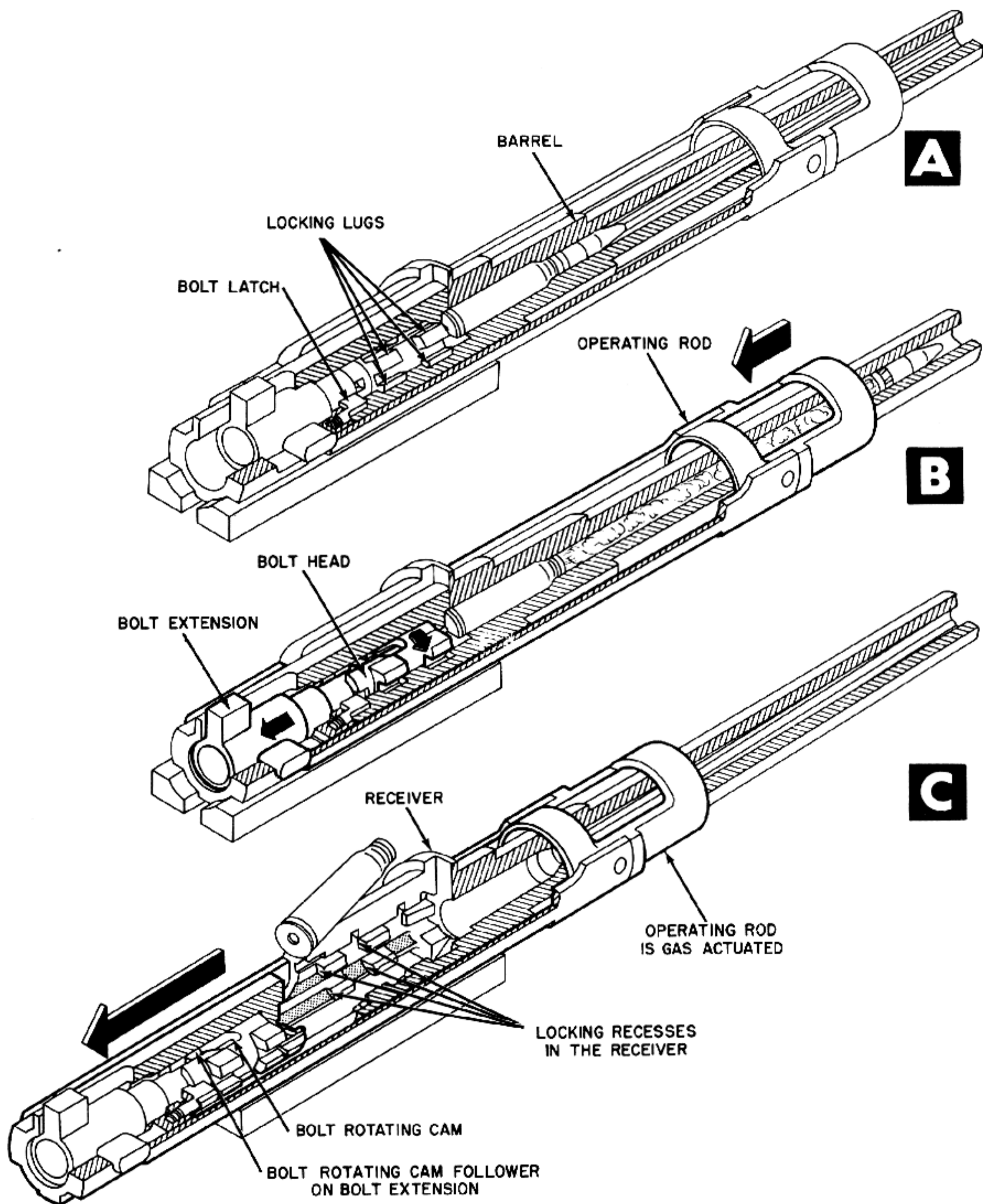

Figure 6-7. Rearward Motion of Bolt Extension Causes Cam To Unlock Bolt.



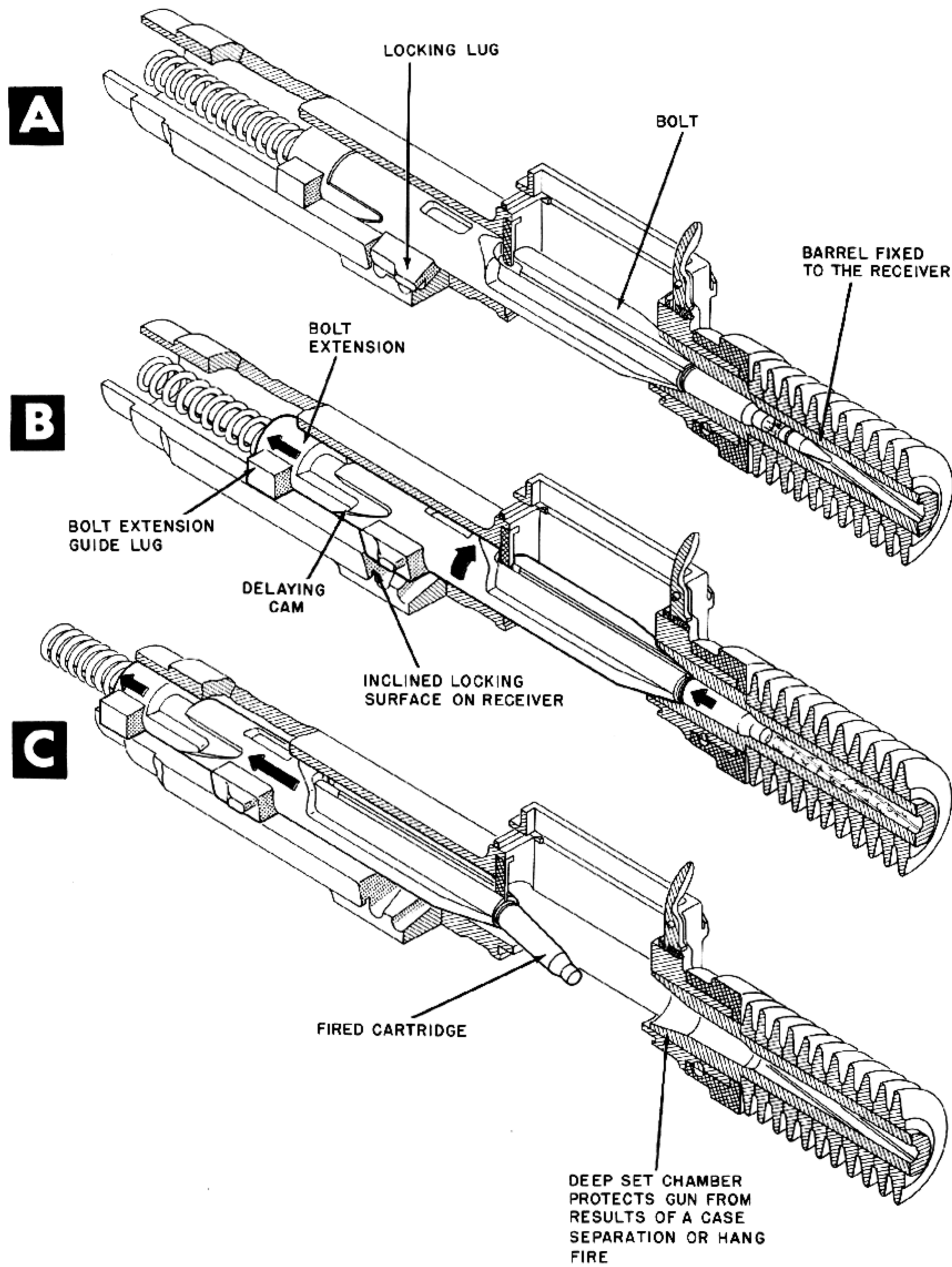

Figure 6-8. Bolt Is Not Locked; It Is Merely Delayed by Inclined Surfaces.



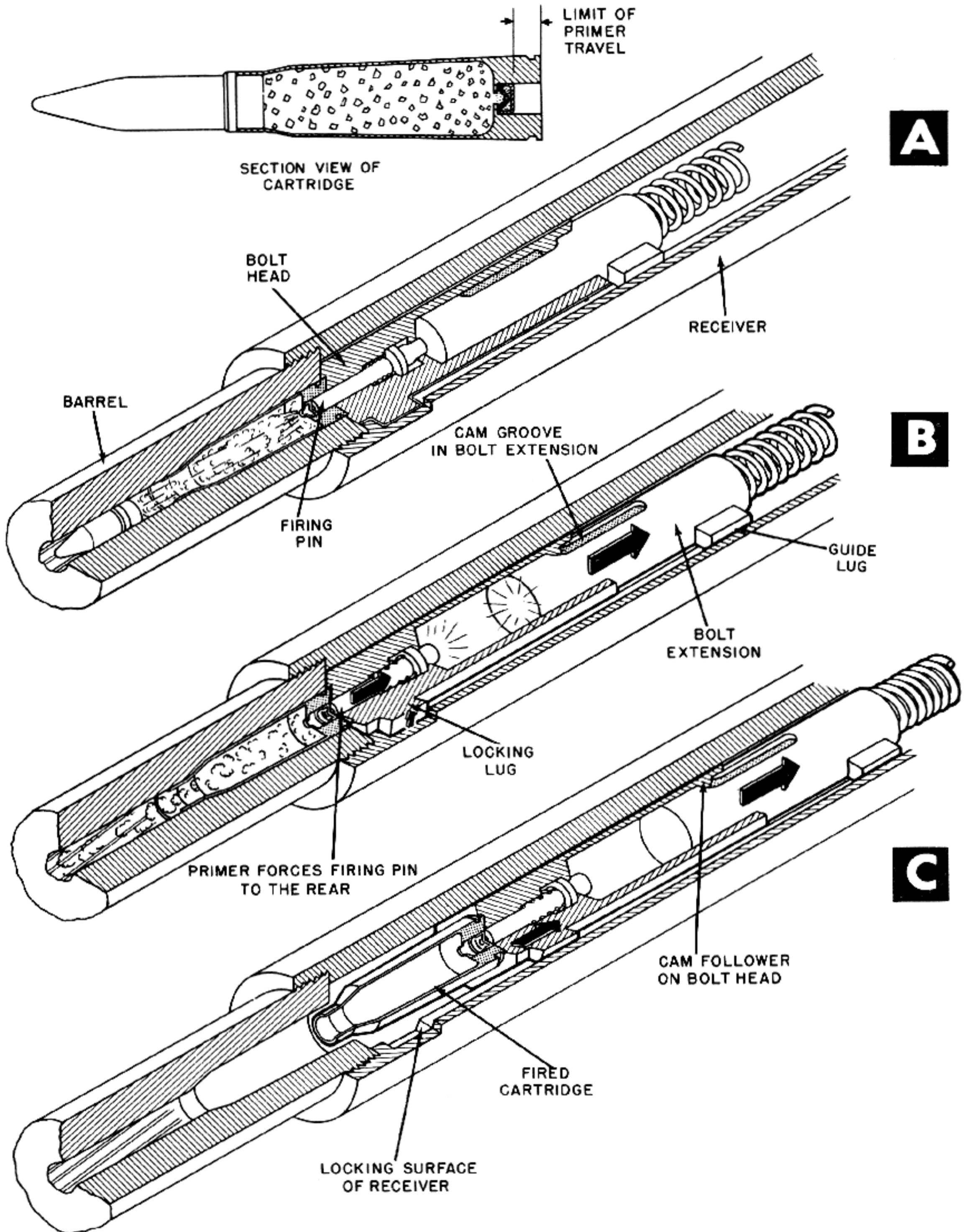

Figure 6-9. Action of Primer on Firing Pin Causes Bolt To Unlock.

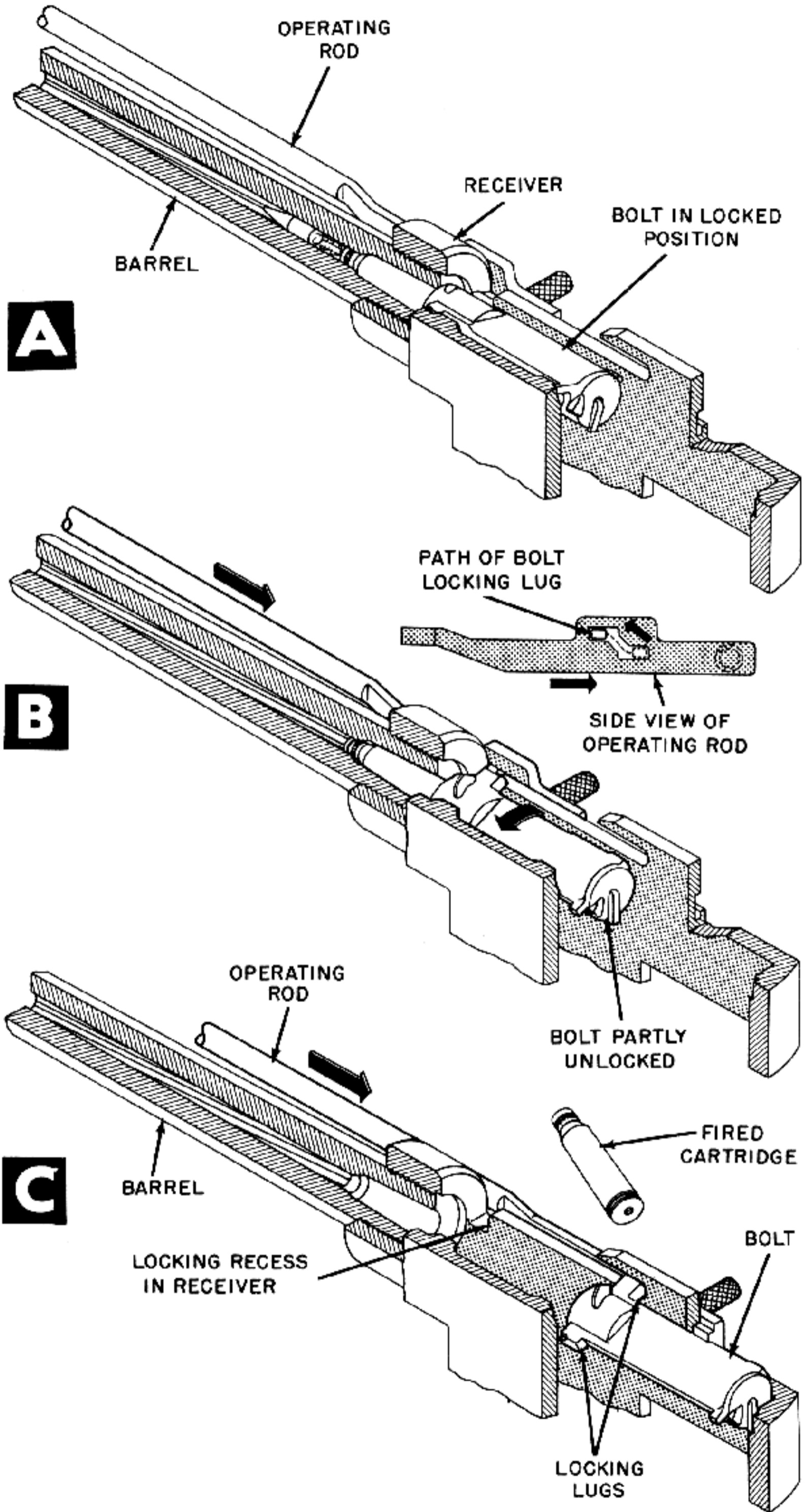

Figure 6-10. Cam on Operating Rod Unlocks Solid Bolt.

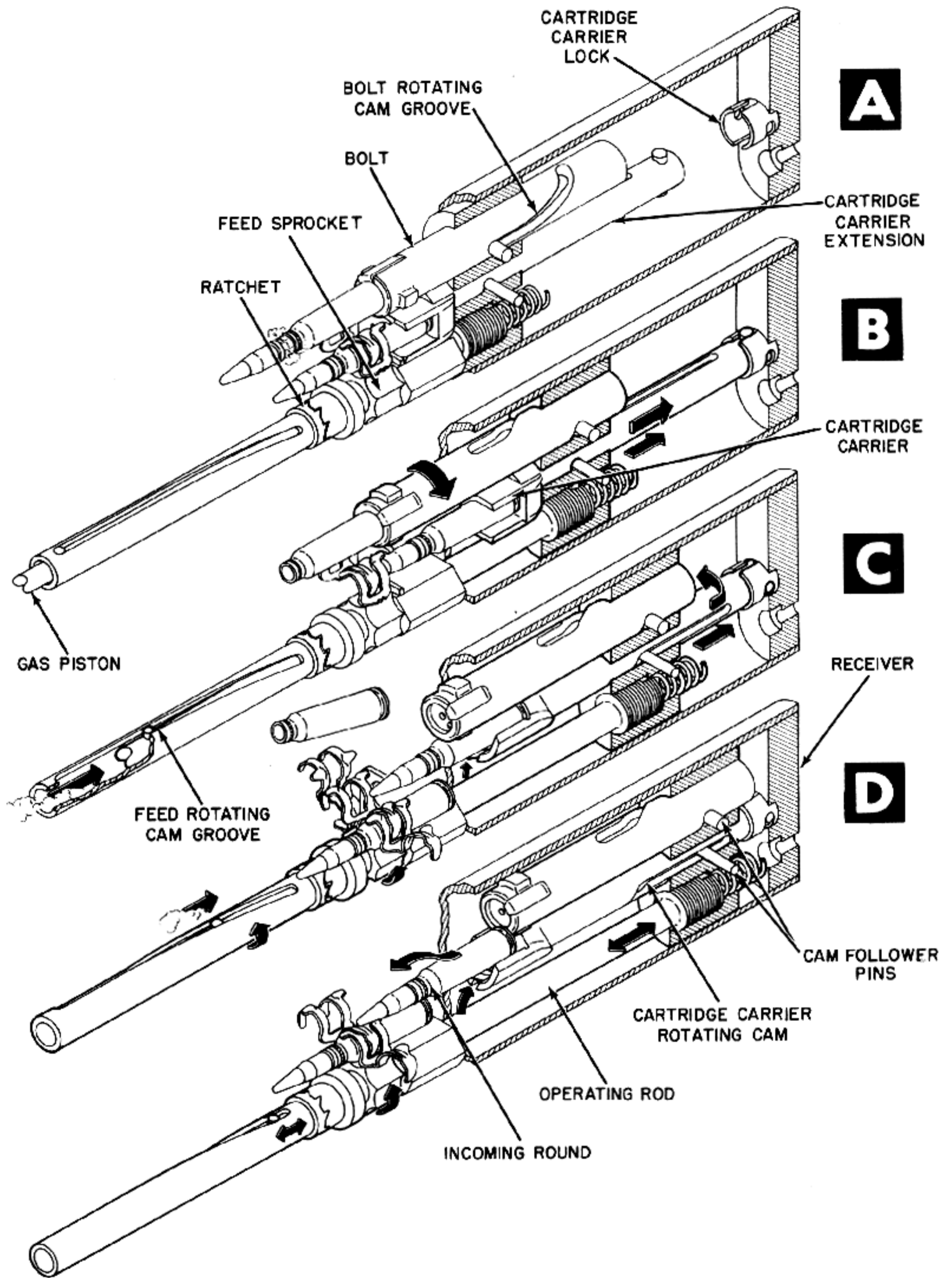

Figure 6-11. Solid Bolt Unlocked by Action of Operating Rod on Cam Groove in the Bolt.



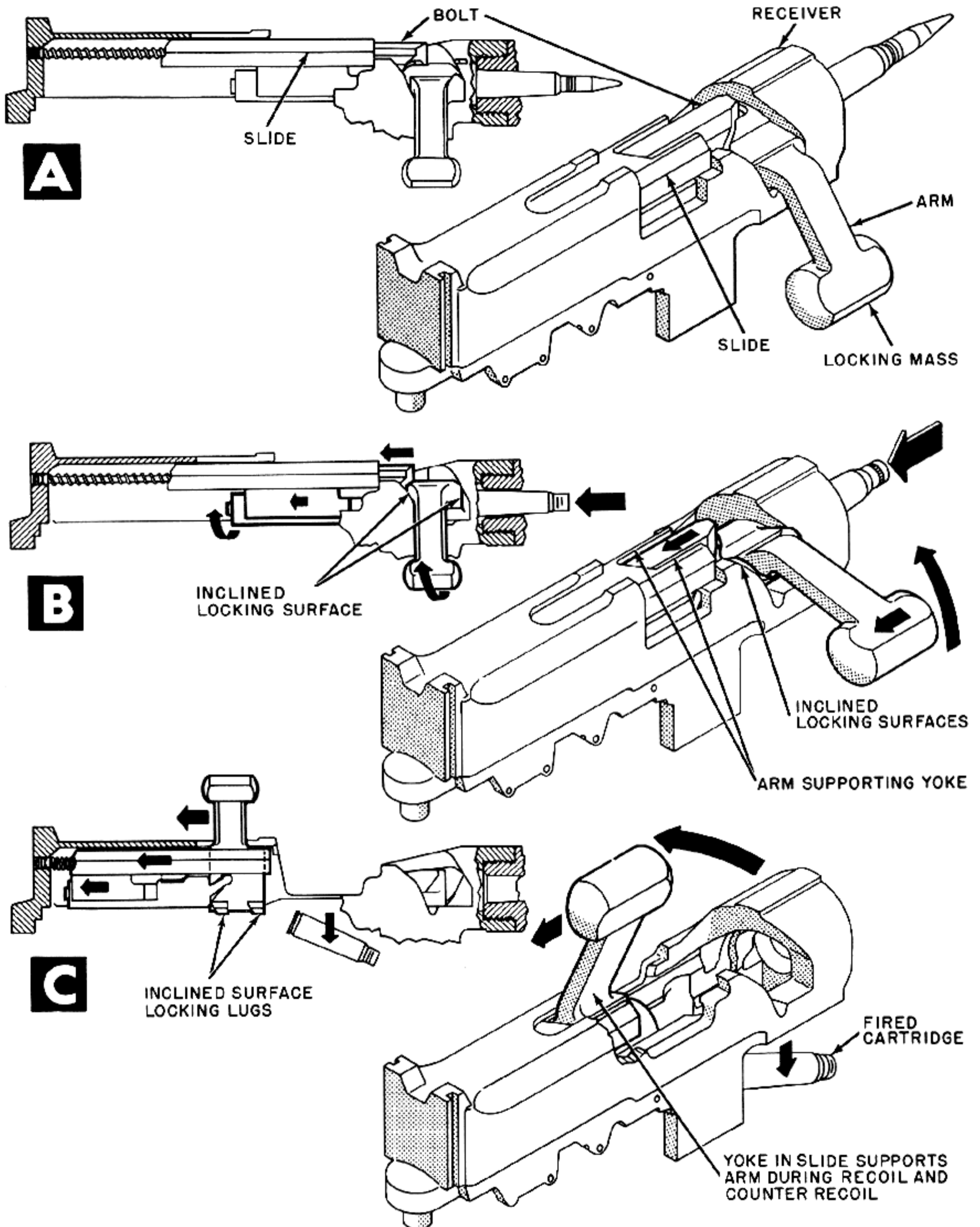

Figure 6-12. Gas Pressure on Inclined Surfaces Force Locking Mass and Bolt to Unlocked Position.



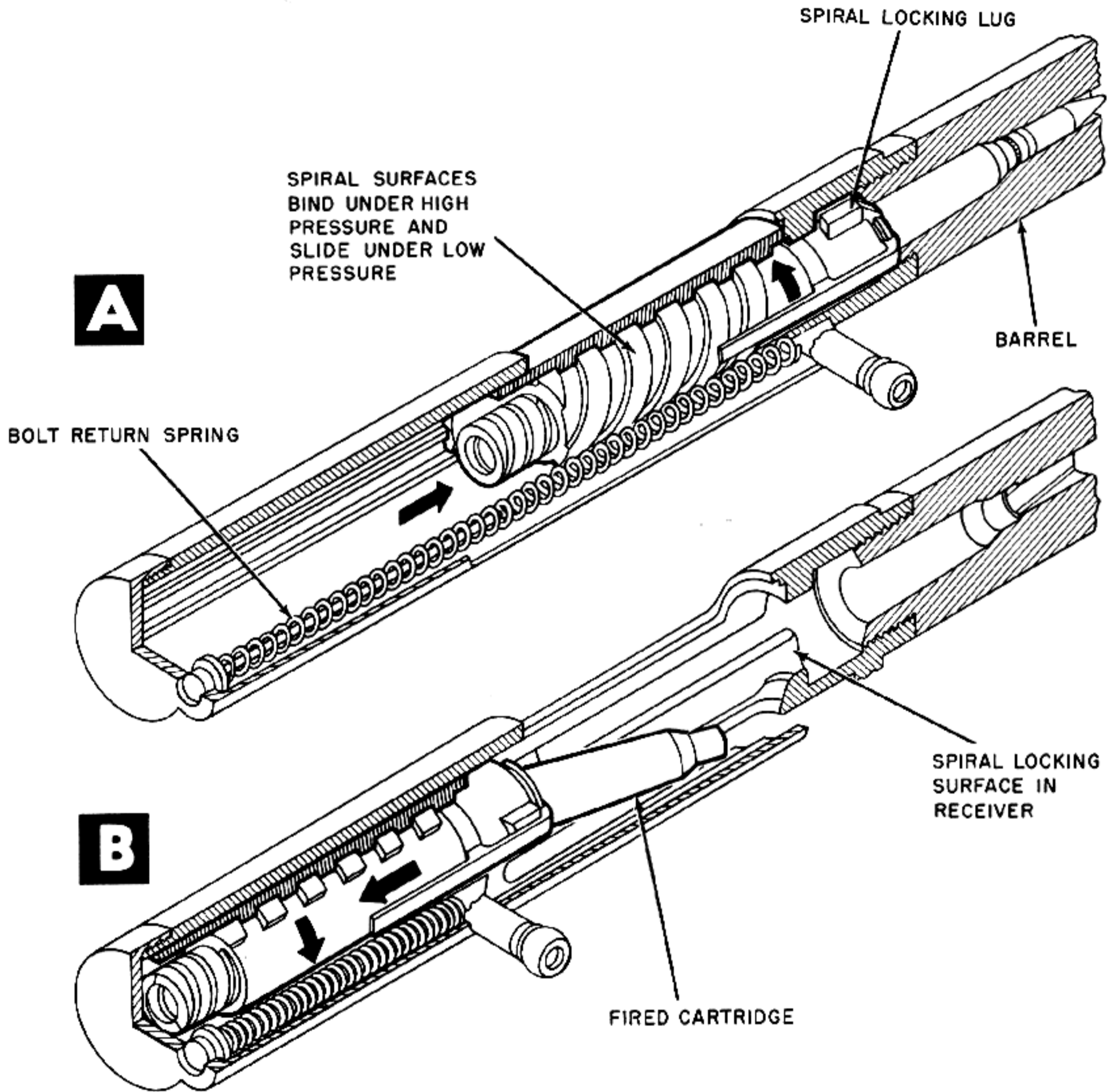

Figure 6-13. High Gas Pressure Causes Spirals To Bind. When Pressure Lowers, Spirals Slide, Unlocking the Bolt.

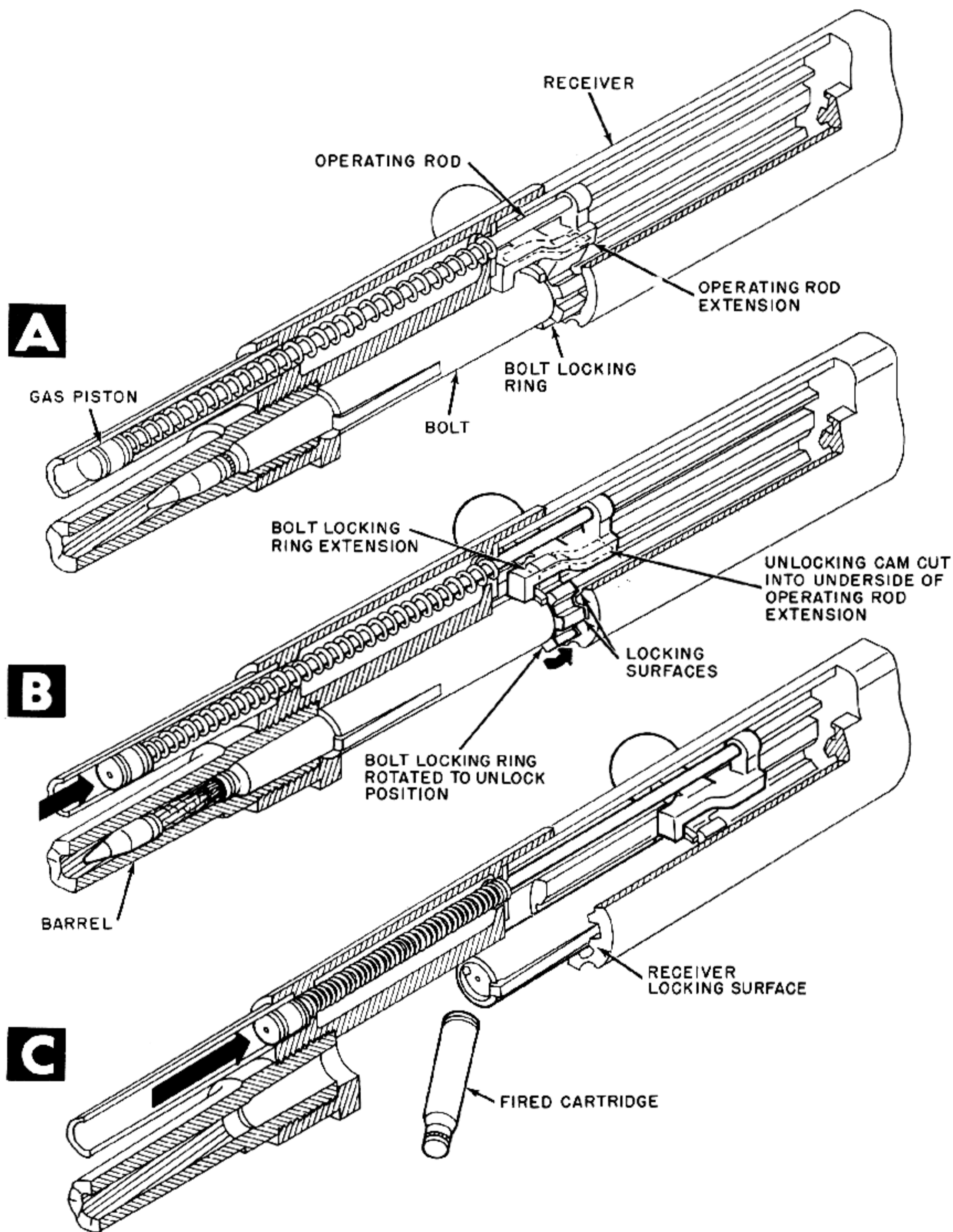

Figure 6-14. Cam on Operating Rod Rotates Bolt Locking Ring.

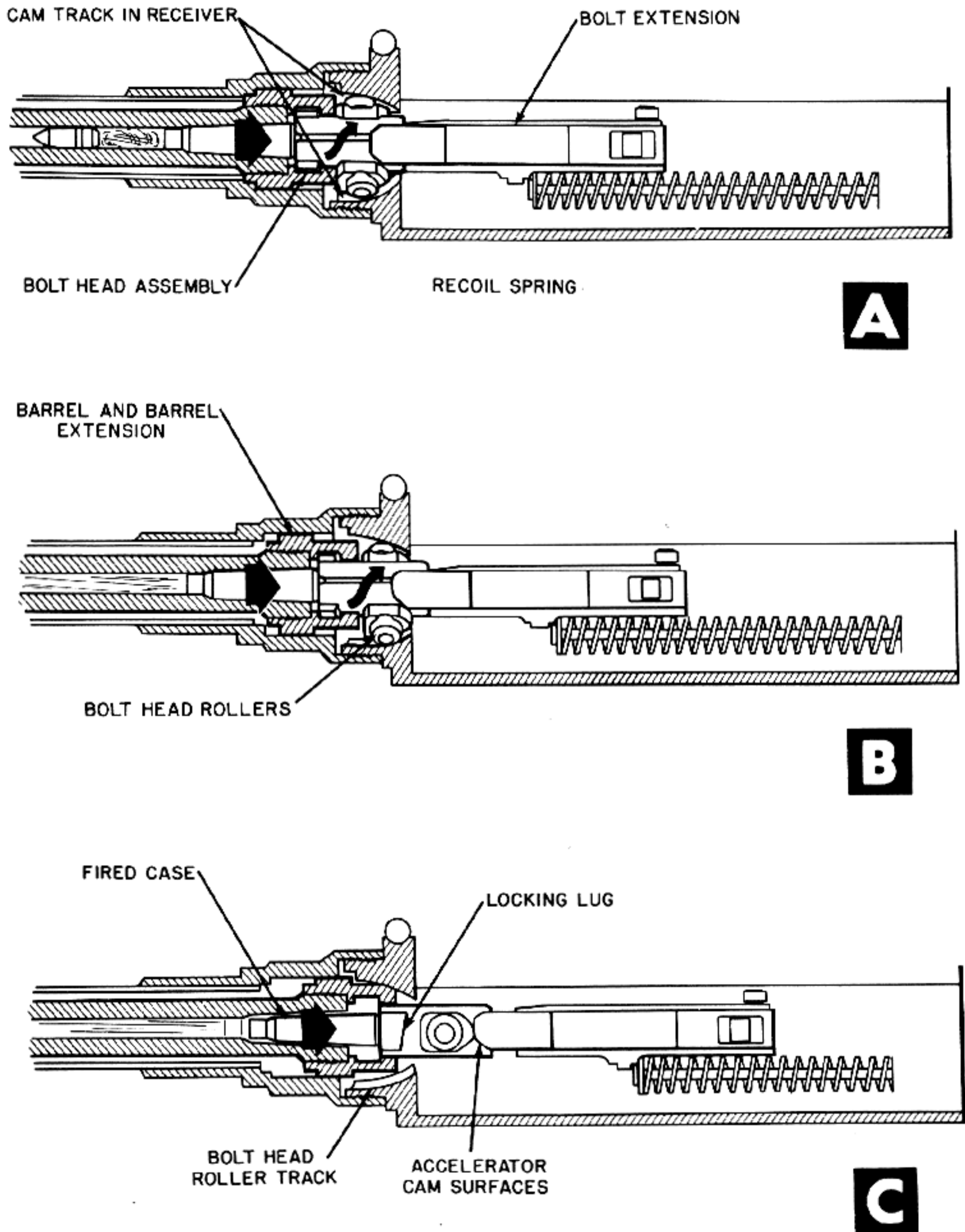

Figure 6-15. Cam Grooves on the Receiver Force Recoiling Bolt to Rotate to Unlock Position.

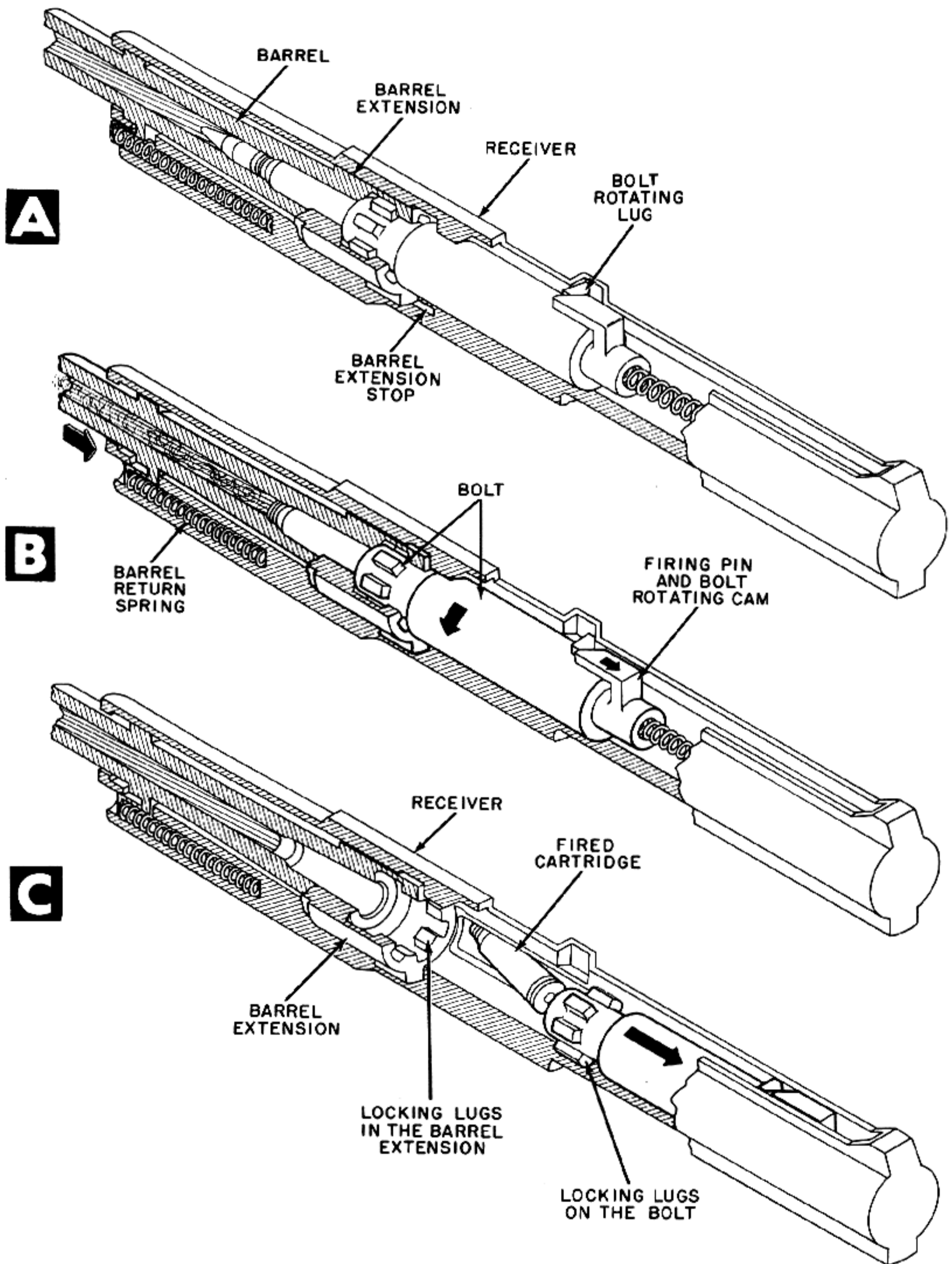

Figure 6-16. Cam Grooves in Receiver Cause Recoiling Bolt Extension To Unlock Bolt.



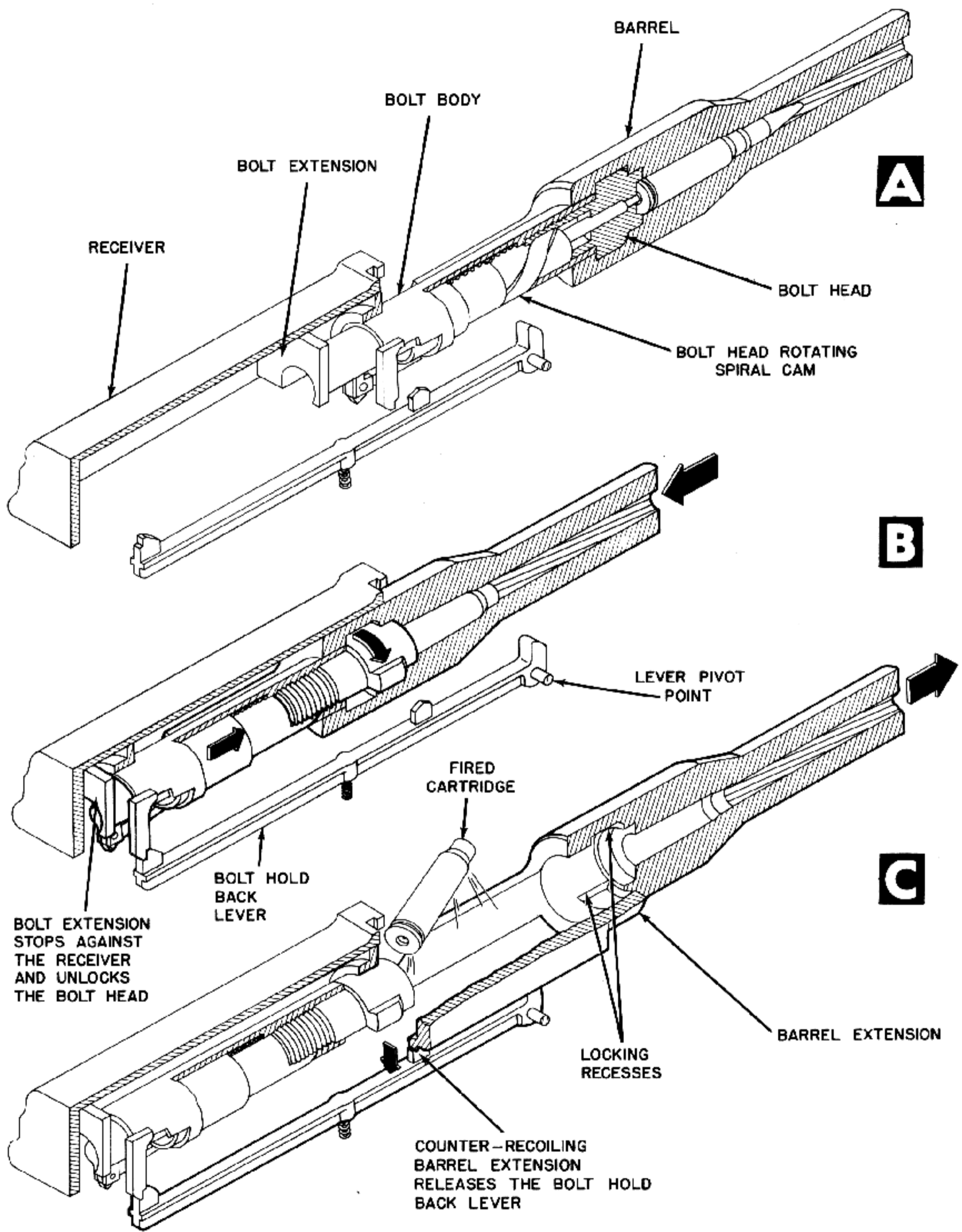
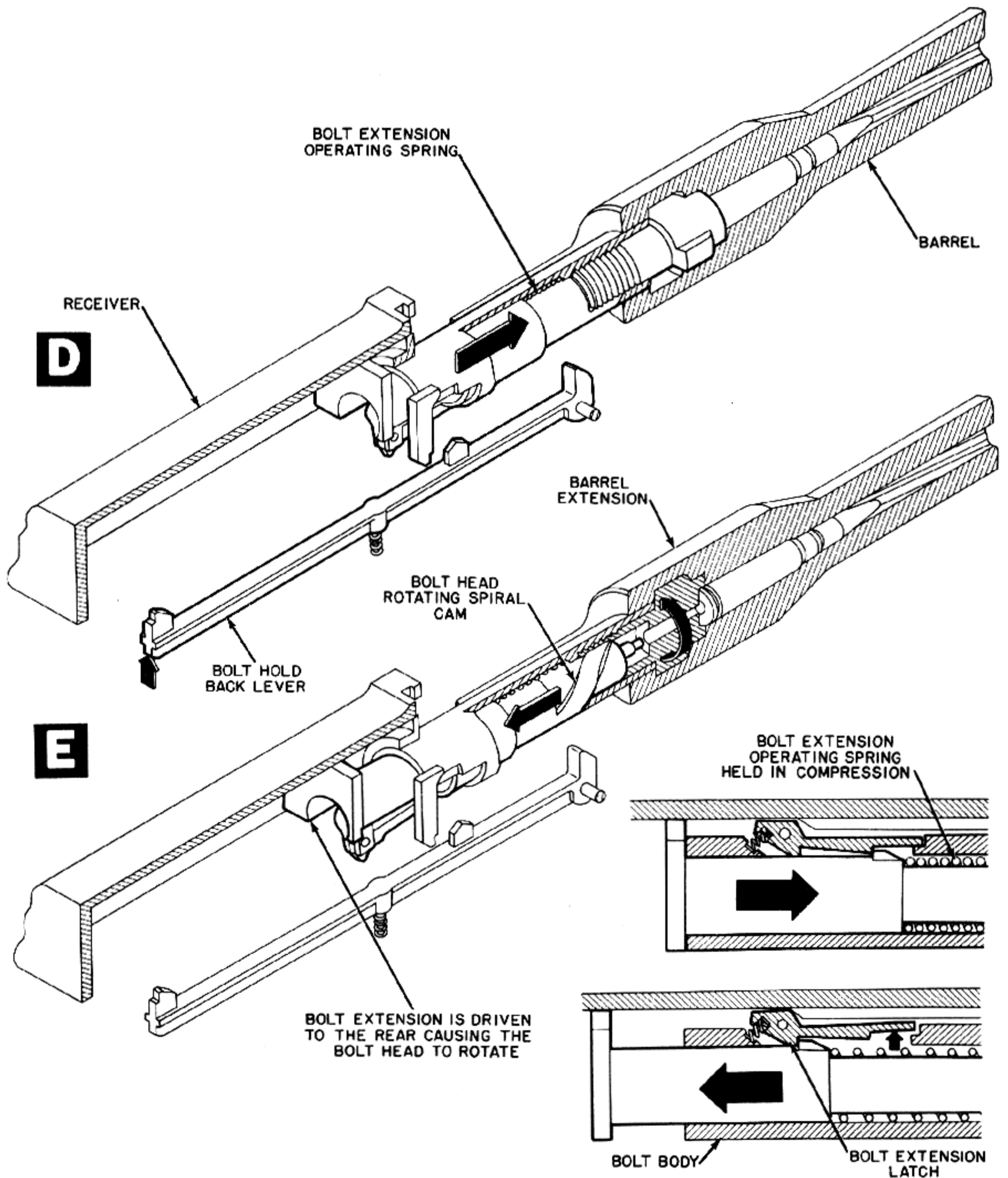

Figure 6-17. Bolt Is Unlocked by Action of



Counter-Recoiling Barrel Extension.

B. Sleeve

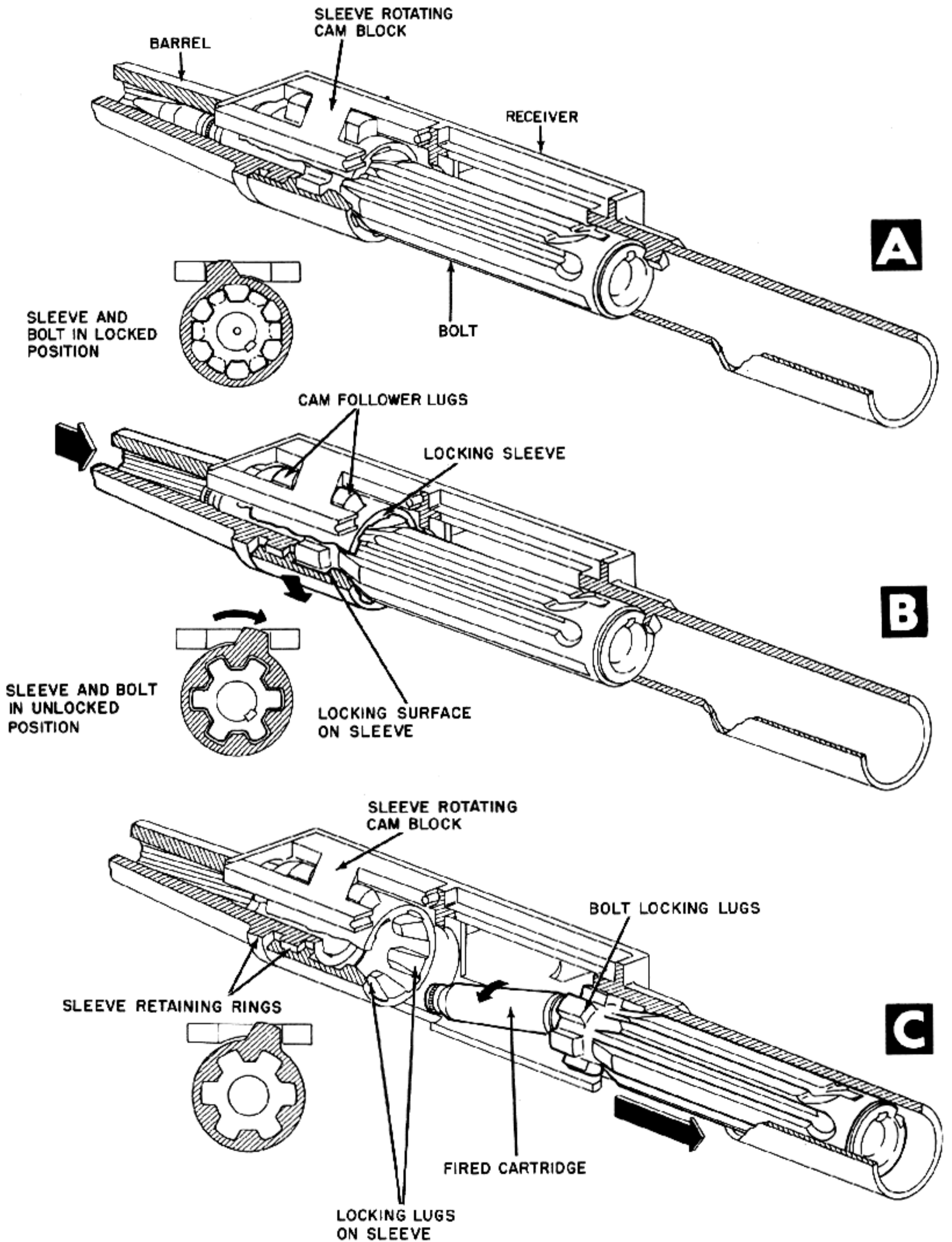
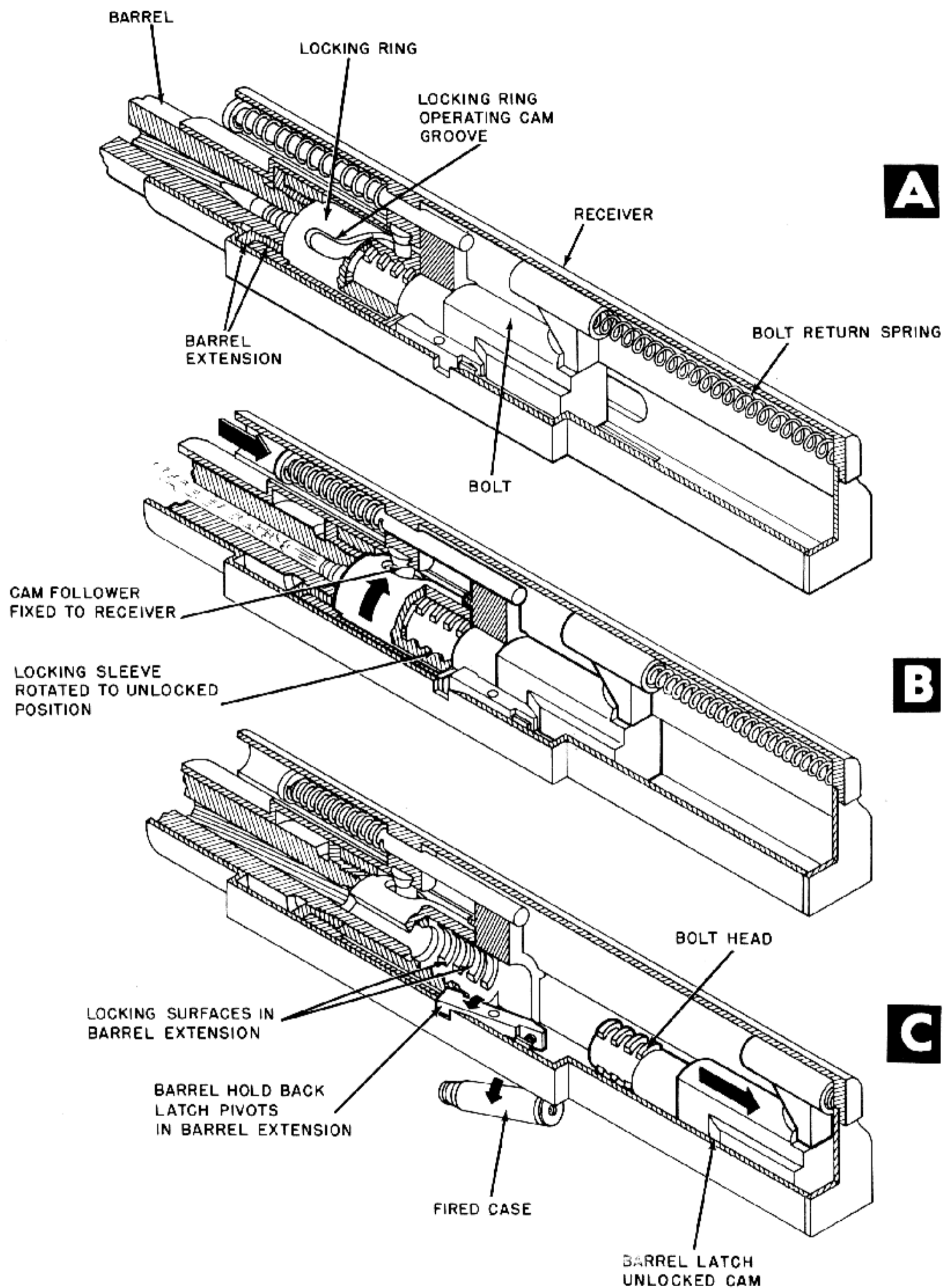

Figure 6-18. Bolt Is Unlocked by Rotation of Locking Sleeve.



**A**

**B**

**C**

Figure 6-19. Cam Follower in Receiver Causes Recoiling Locking Sleeve To Rotate, Unlocking the Bolt.



# THE MACHINE GUN

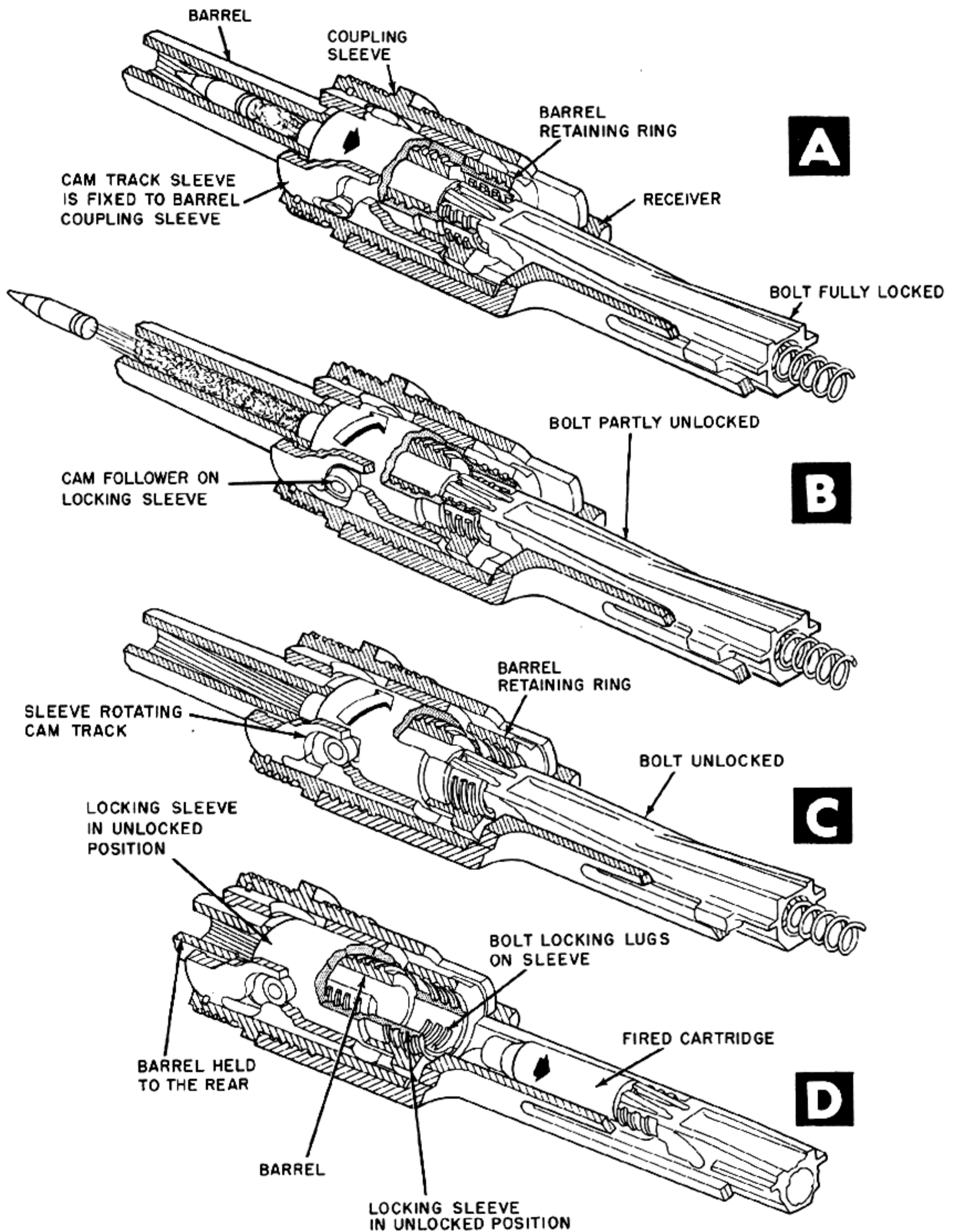

Figure 6-20. Cam Groove in Receiver Causes Locking Sleeve To Rotate, Unlocking the Bolt.

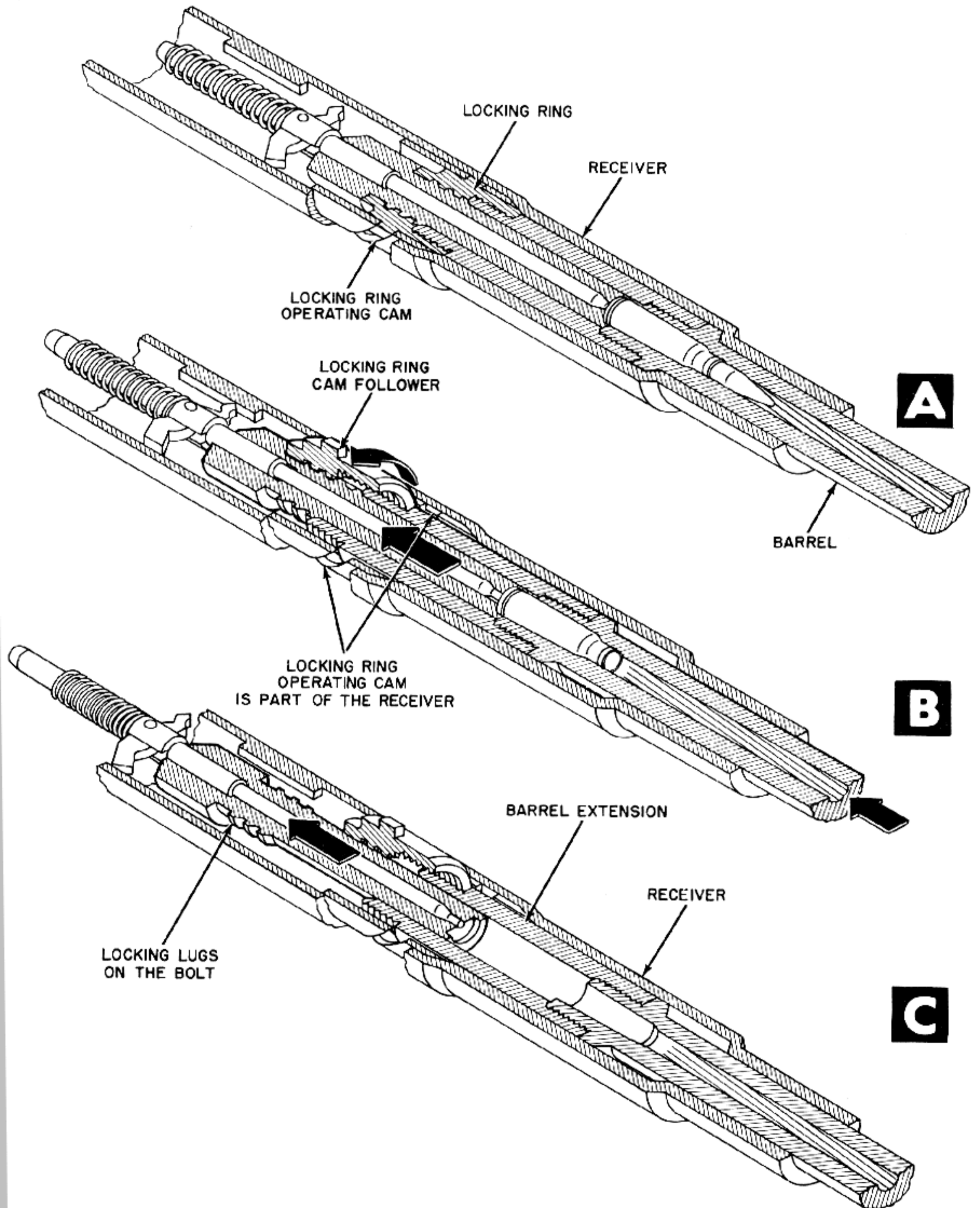

Figure 6-21. Cam Groove in Receiver Causes Locking Sleeve To Rotate, Unlocking the Bolt.

C. Toggle

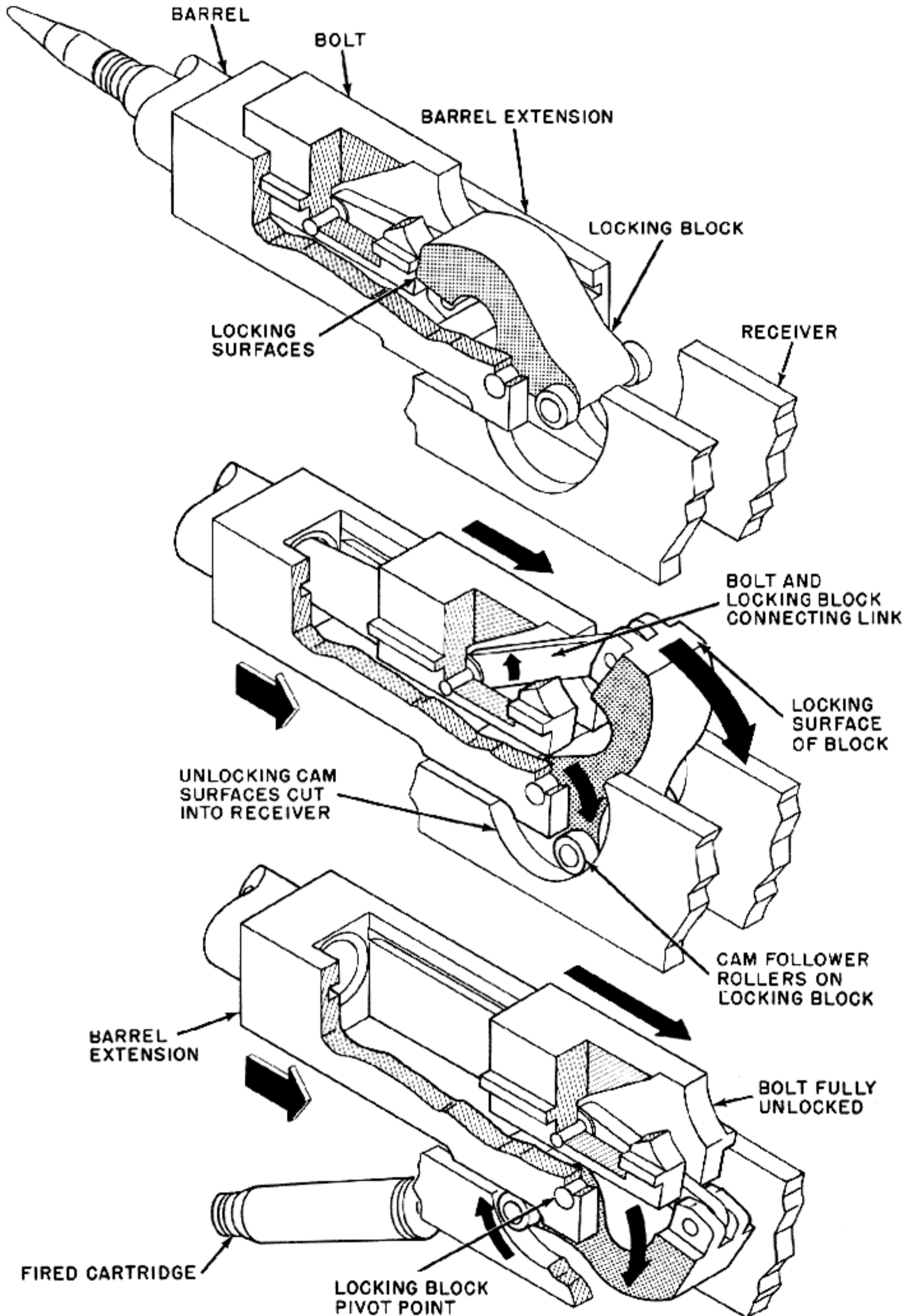

Figure 6-22. Bolt Is Unlocked by Action of Cam Followers on the Locking Block Recoiling Against Cams in the Receiver.



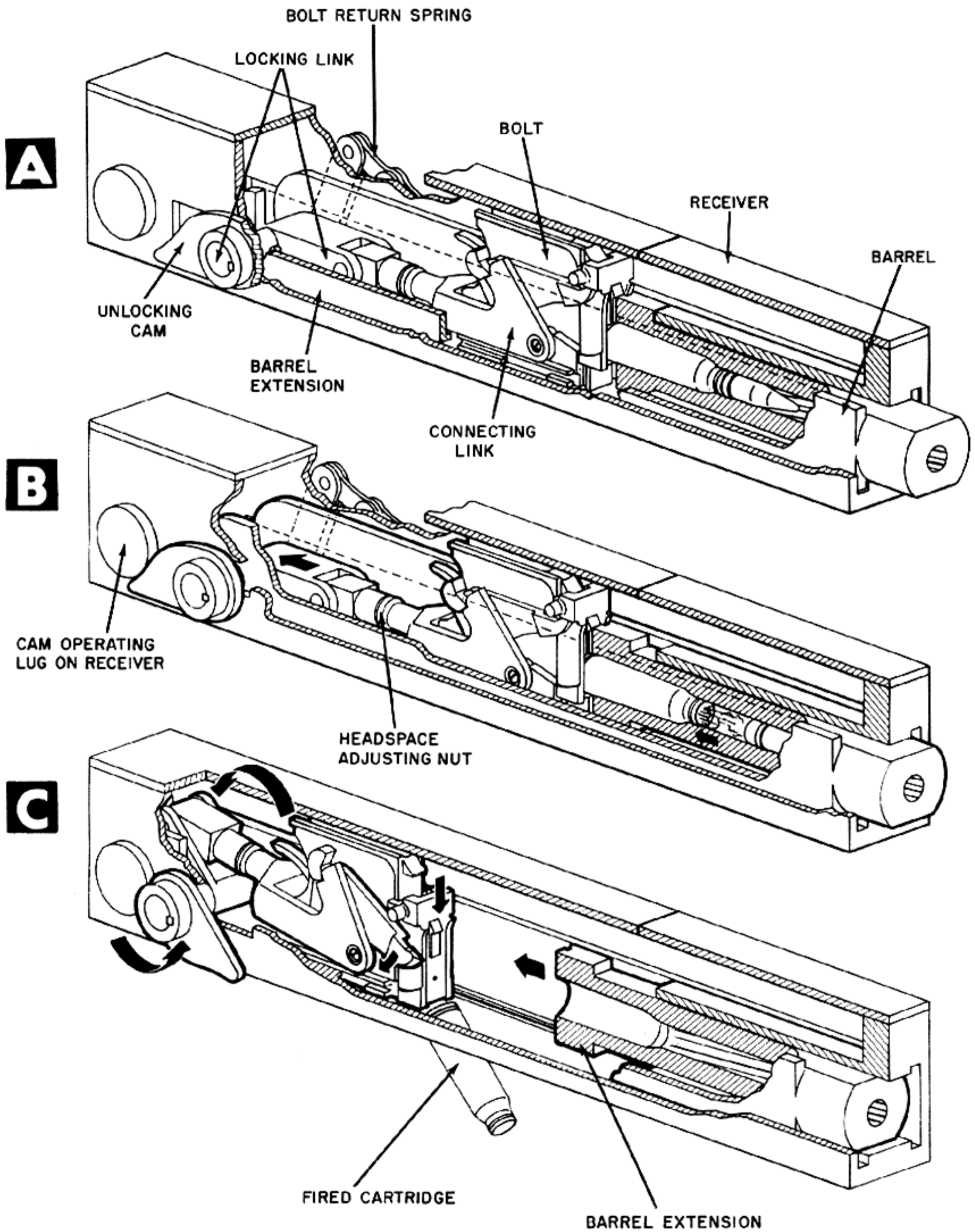

Figure 6-23. Bolt Is Unlocked by the Action of the Unlocking Cam on a Lug on the Receiver.



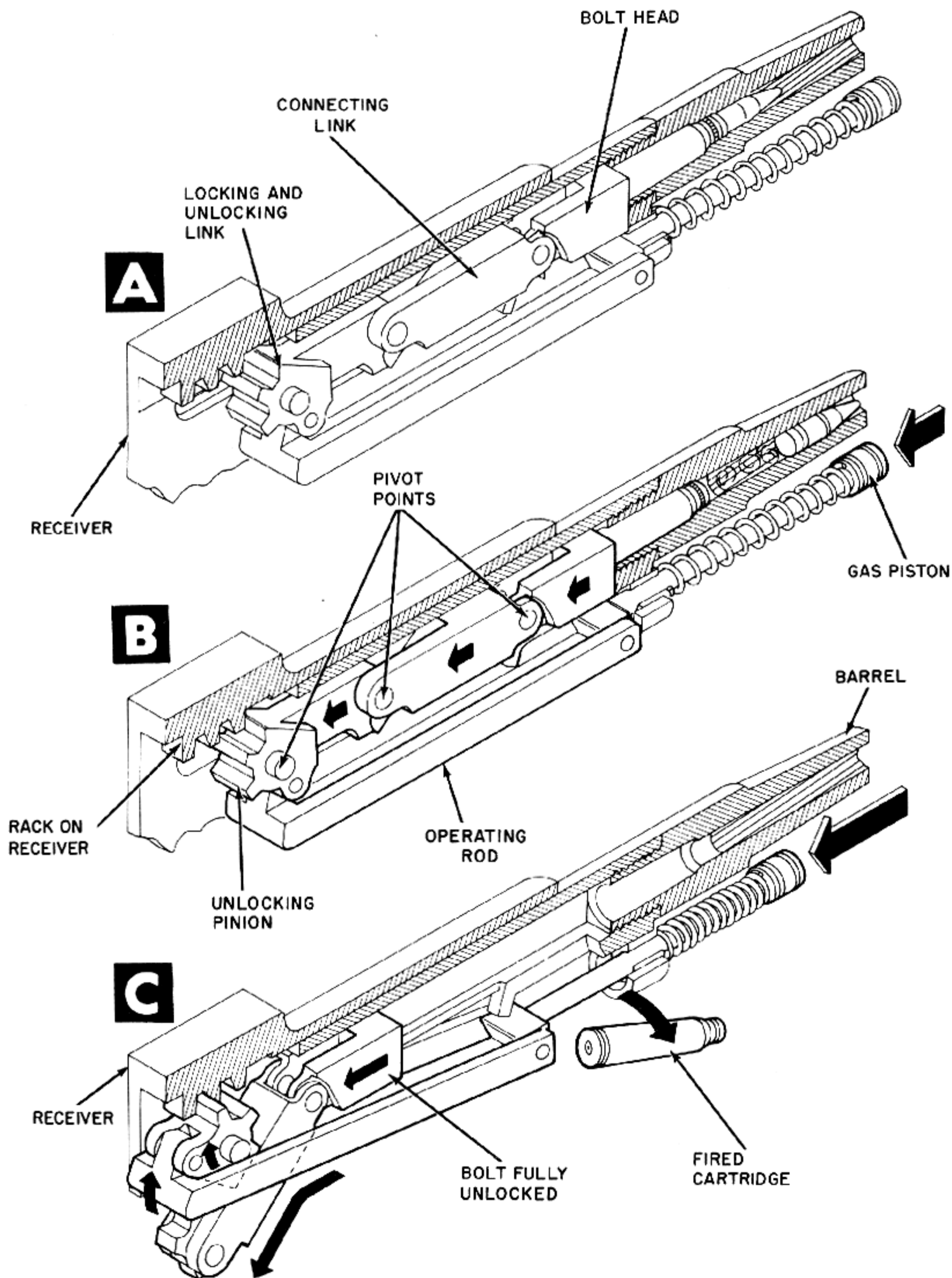

Figure 6-24. Bolt Is Unlocked When Operating Rod Rotates Unlocking Pinion.

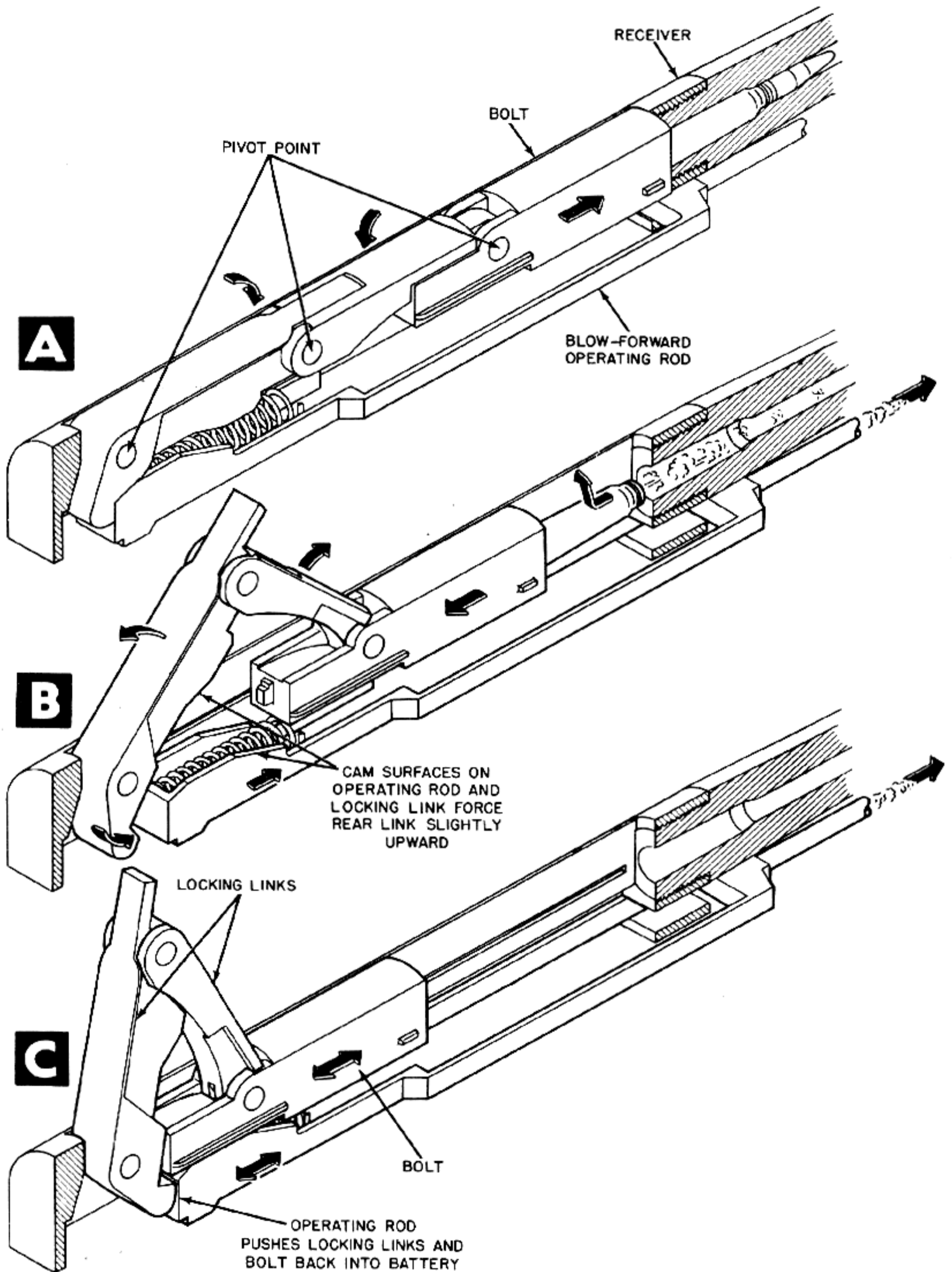

Figure 6-25. Bolt Is Unlocked When Operating Rod Is Blown Forward Leaving the Locking Link Unsupported.

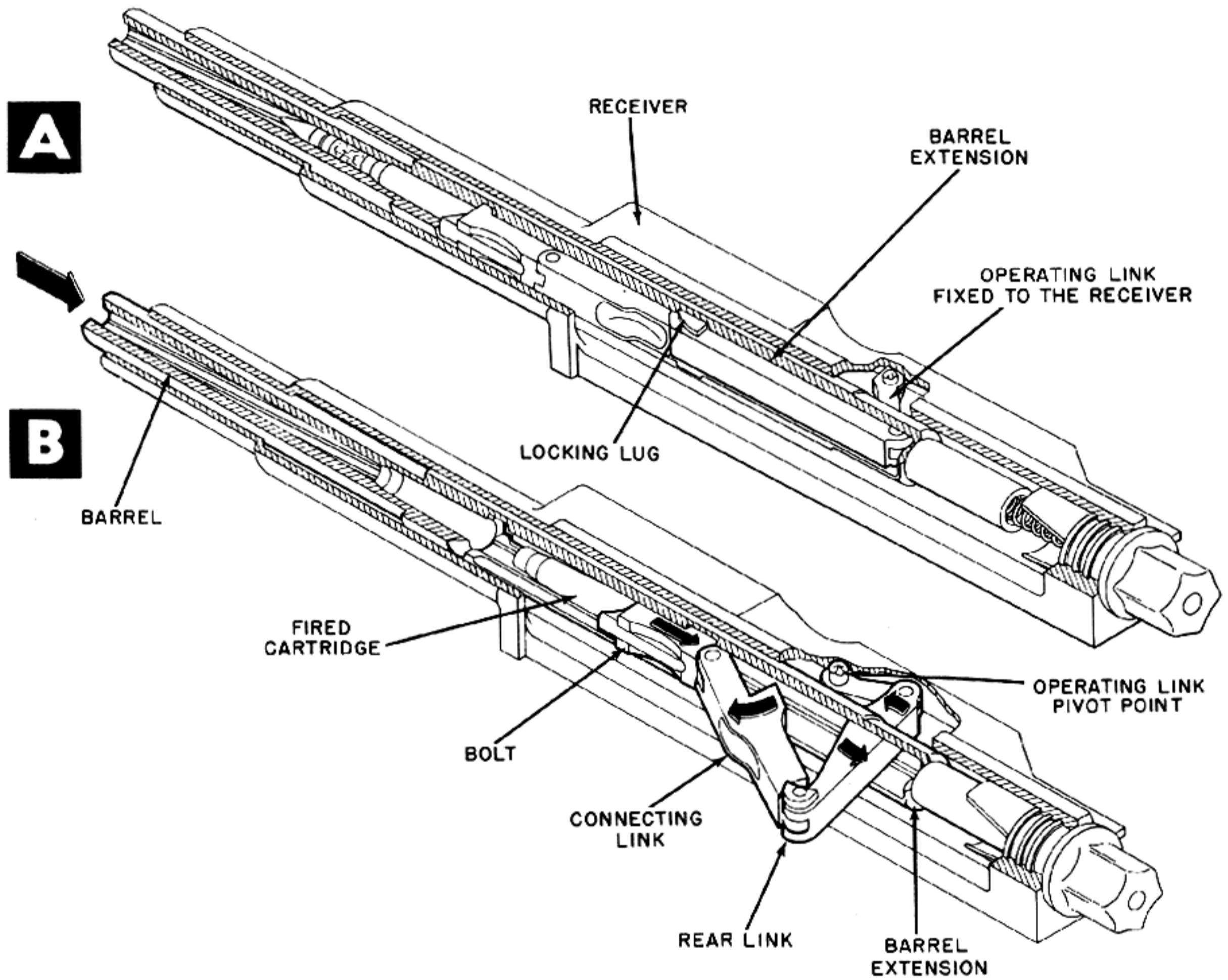

Figure 6-26. Action of the Fixed Link on End of Recoiling Bolt Causes It To Unlock.

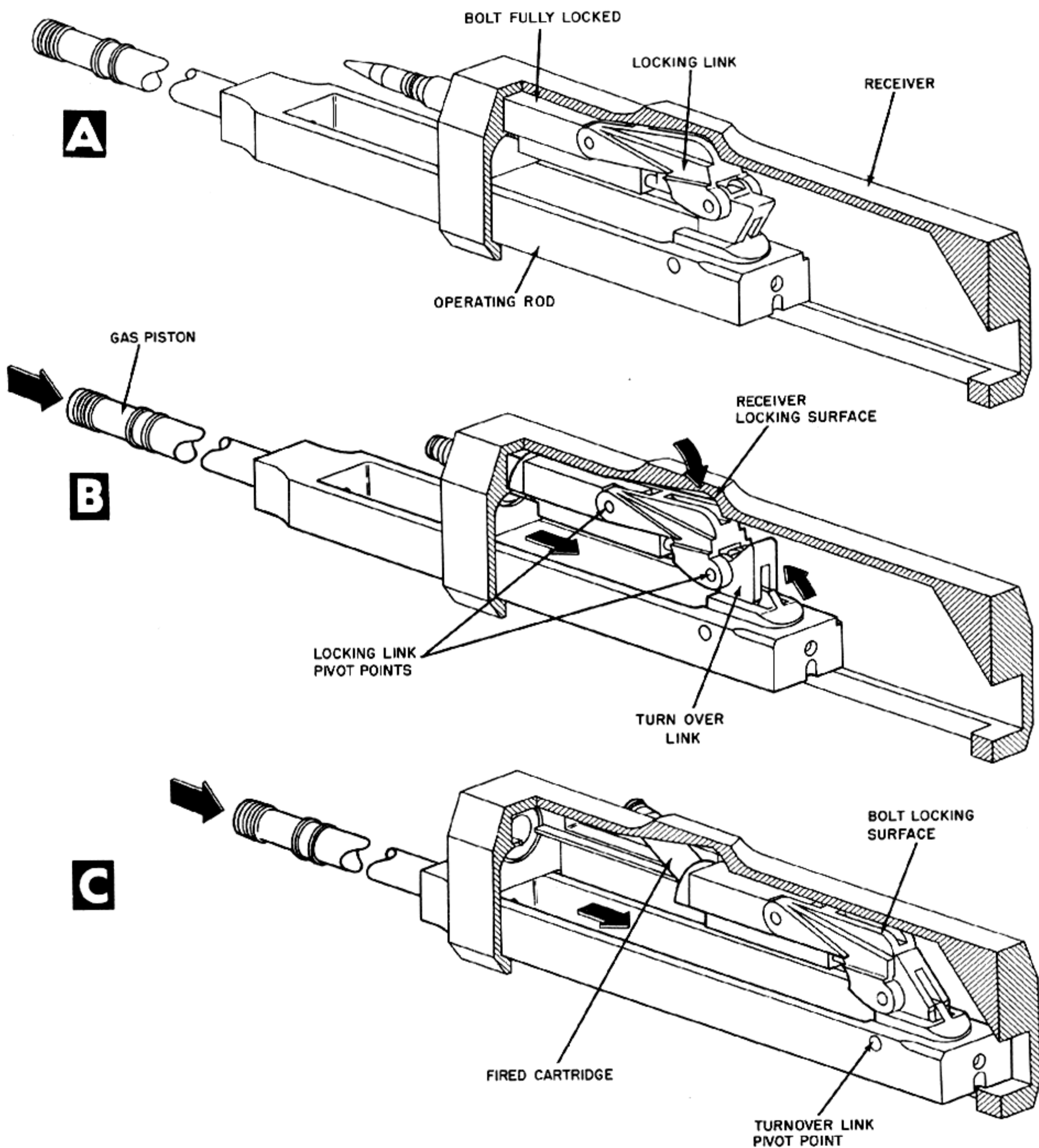

Figure 6-27. Operating Rod Pulls the Turn Over Link Out From Under the Locking Block, Unlocking the Bolt.



D. Propped Breech

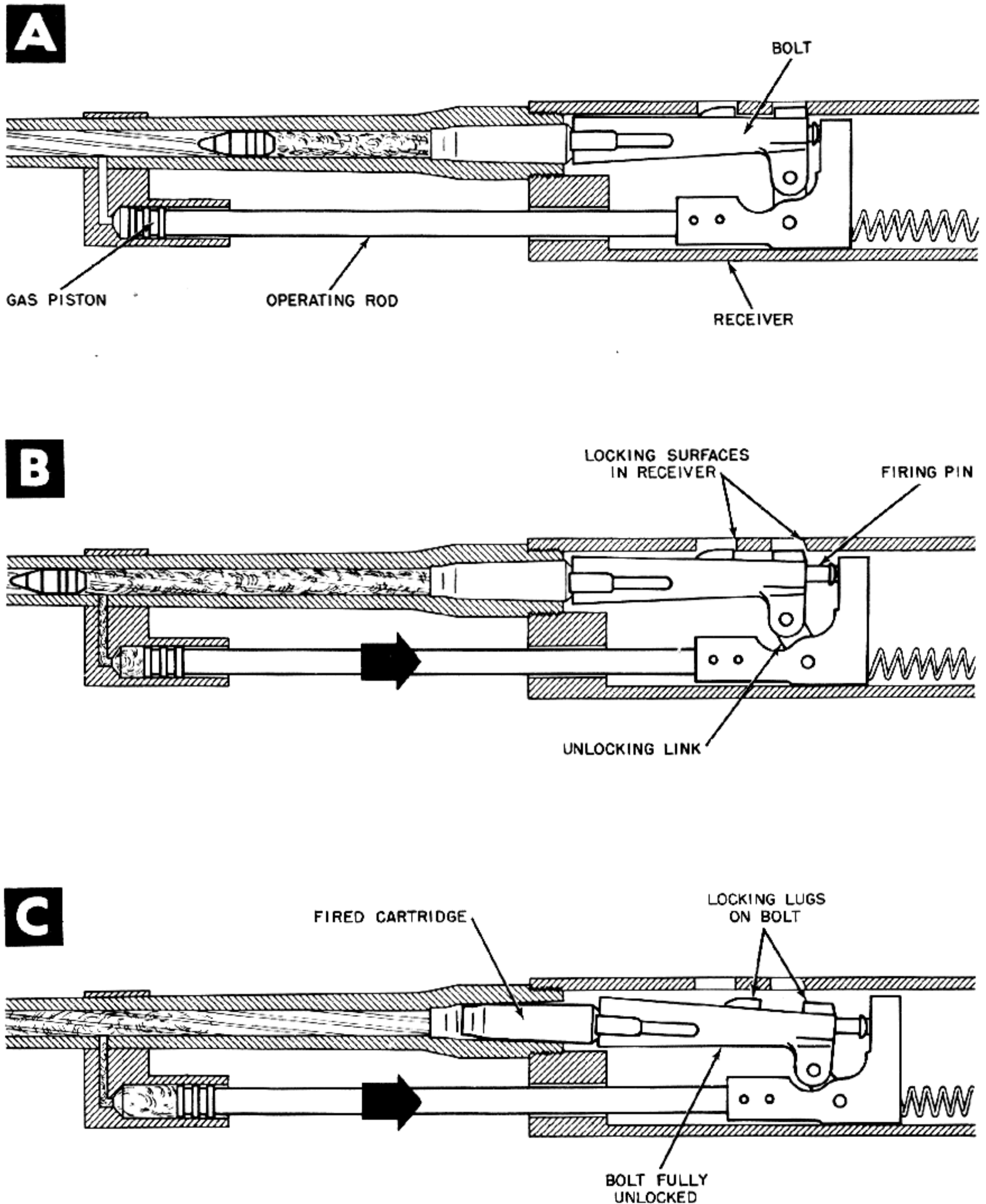

Figure 6-28. Recoiling Locking Link Pulls Bolt Free of Locking Surfaces in Receiver.

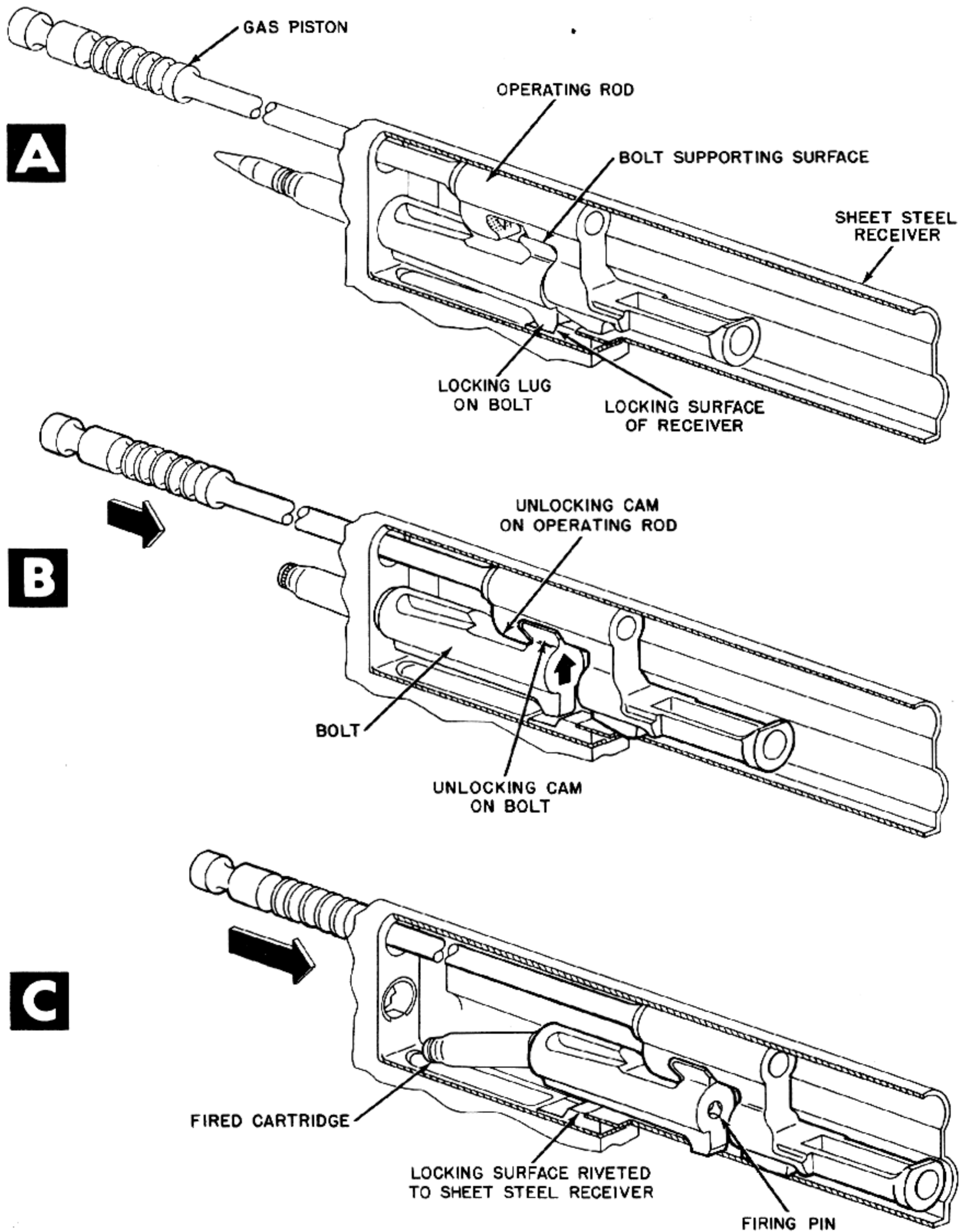

Figure 6-29. Cam Lug on Operating Rod Lifts Bolt Free of Locking Surface.

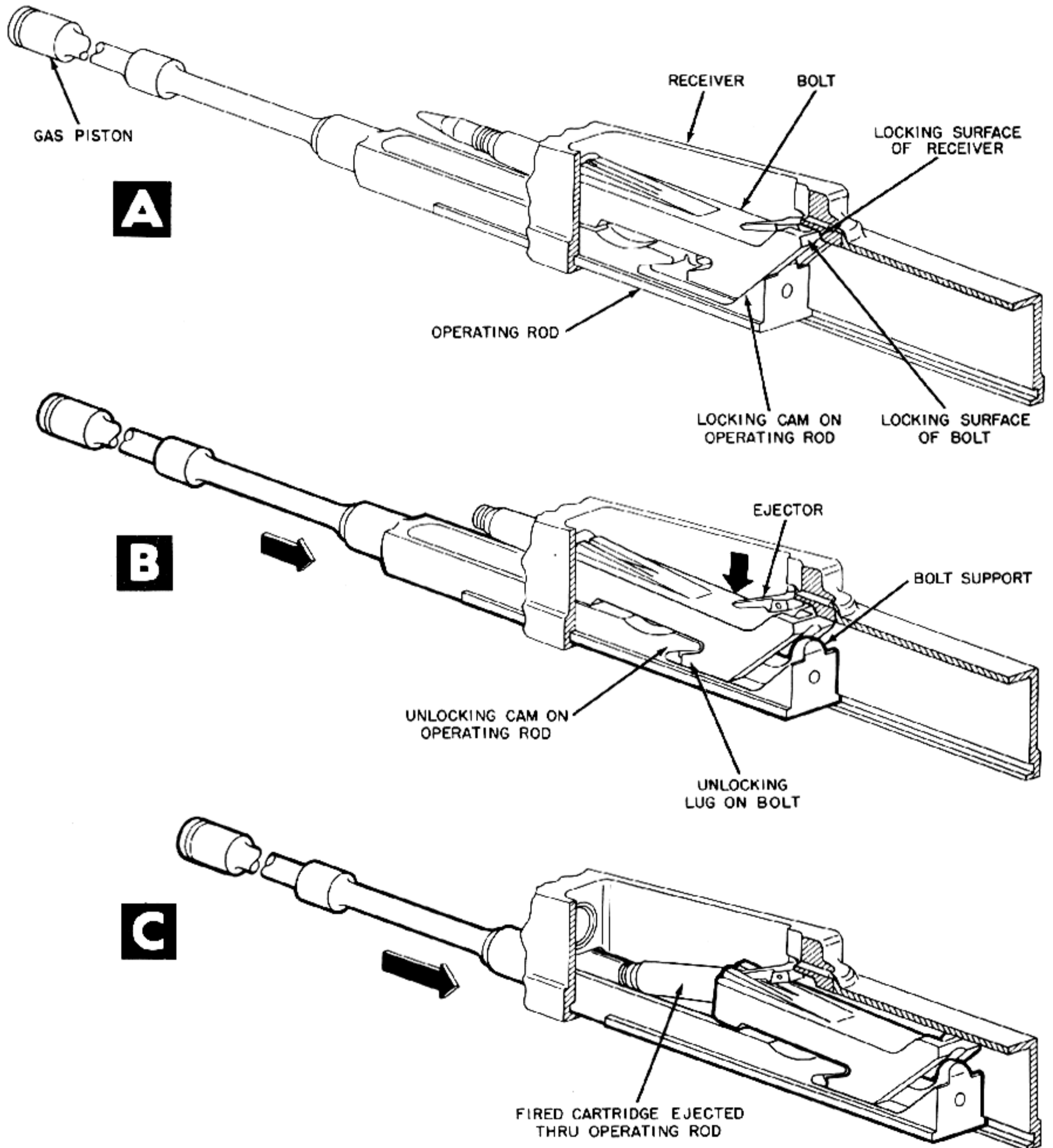

Figure 6-30. Cam on Operating Rod Pulls Bolt Free of Locking Surface After Withdrawing Bolt Support.

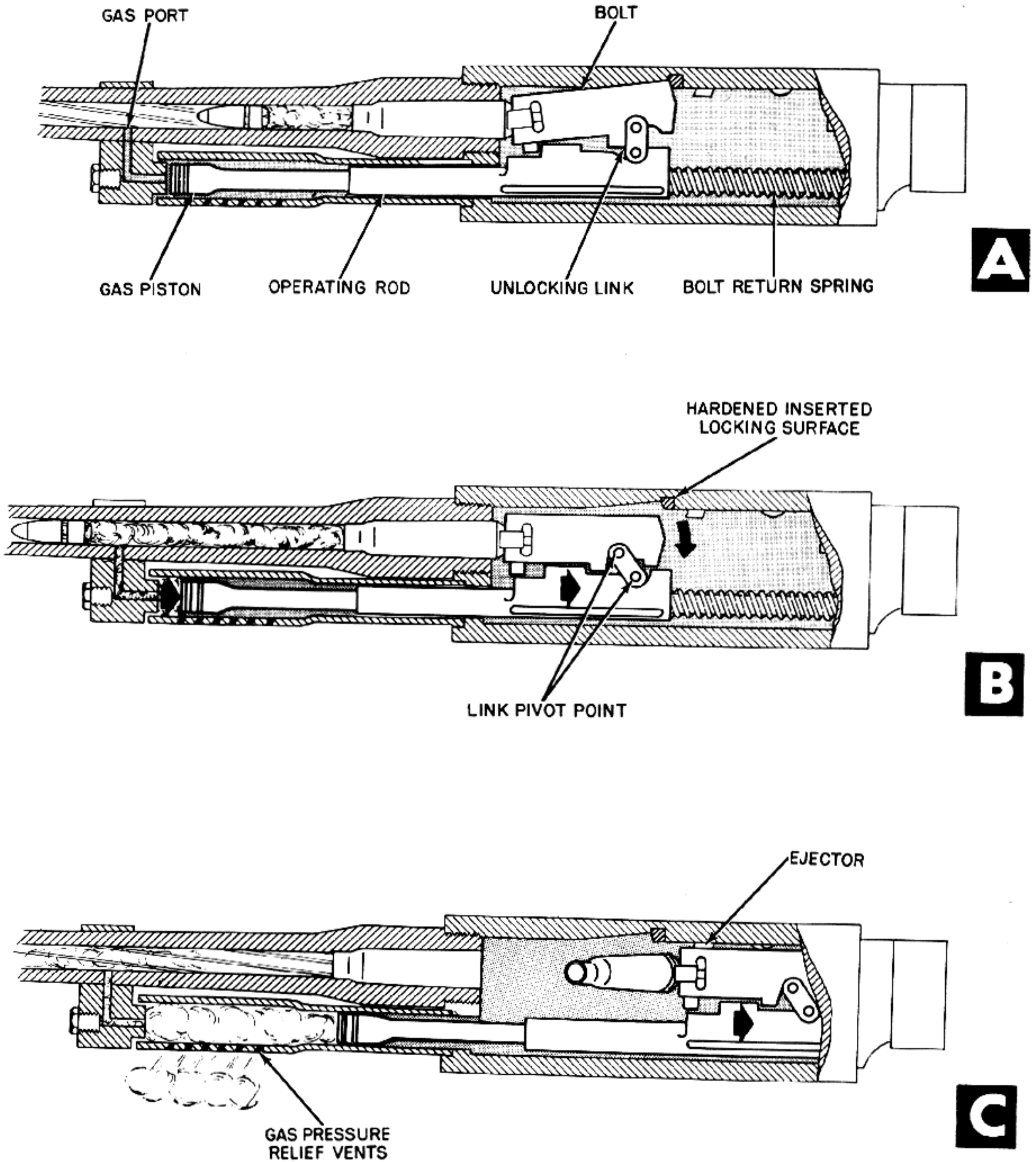

Figure 6-31. Recoiling Link Pulls Bolt Free of Locking Surface.



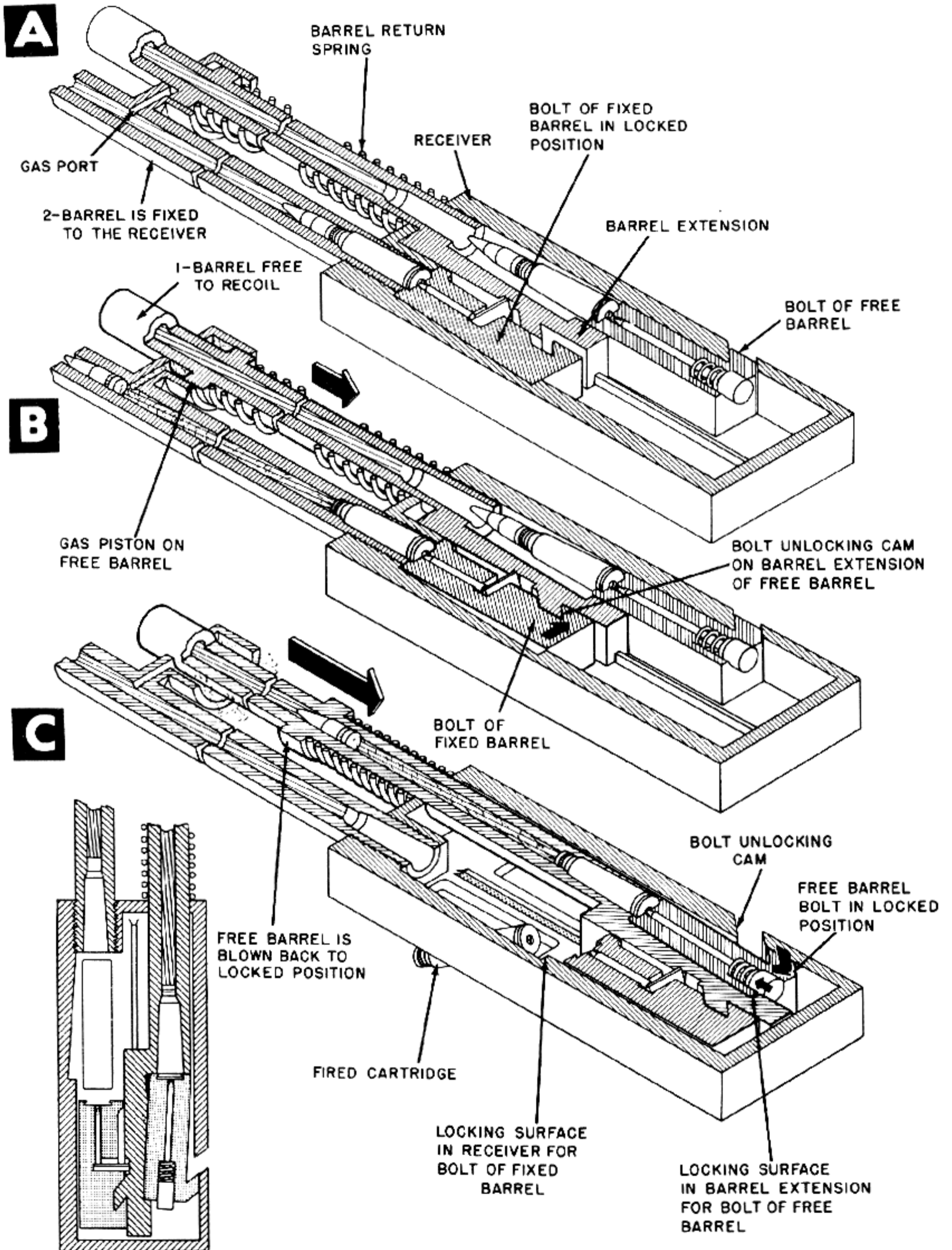

Figure 6-32. Double Barrel Gun Unlocked by Gas and Recoil Operation.

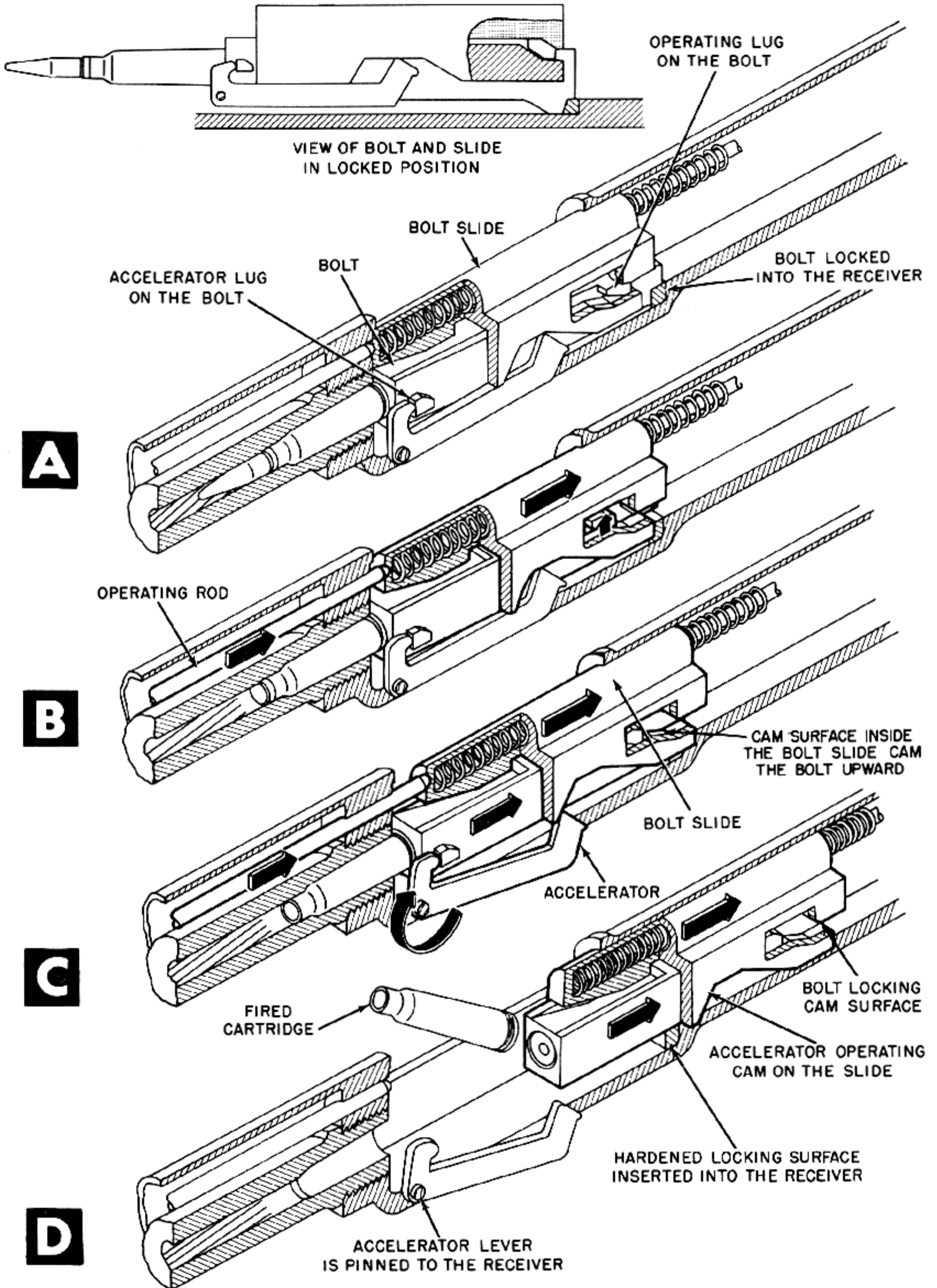

Figure 6-33. Bolt Slide Lifts Bolt Free of Locking Surfaces as It Recoils to Rear.



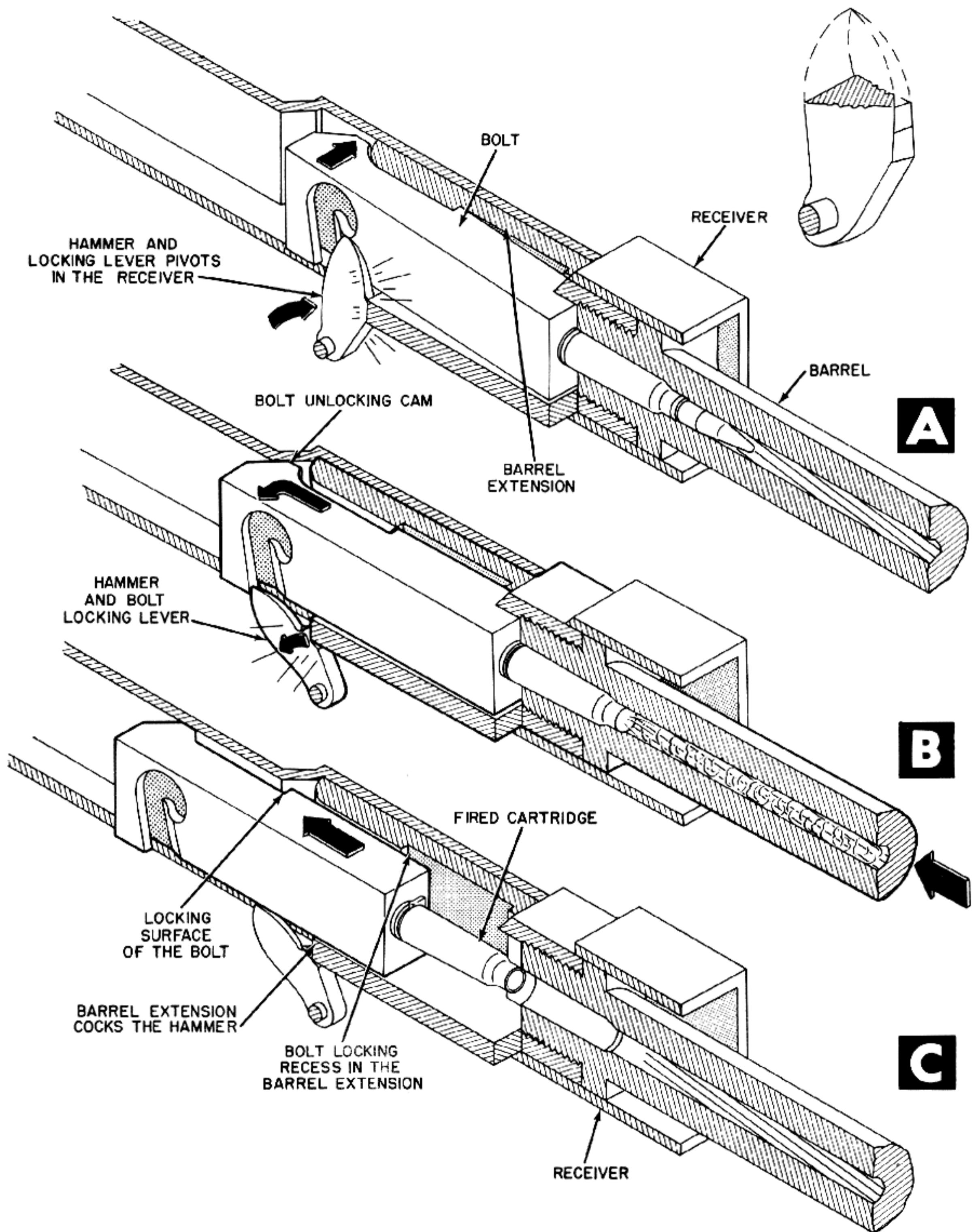

Figure 6-34. Bolt Is Forced Into Locked Position by Action of Hammer.

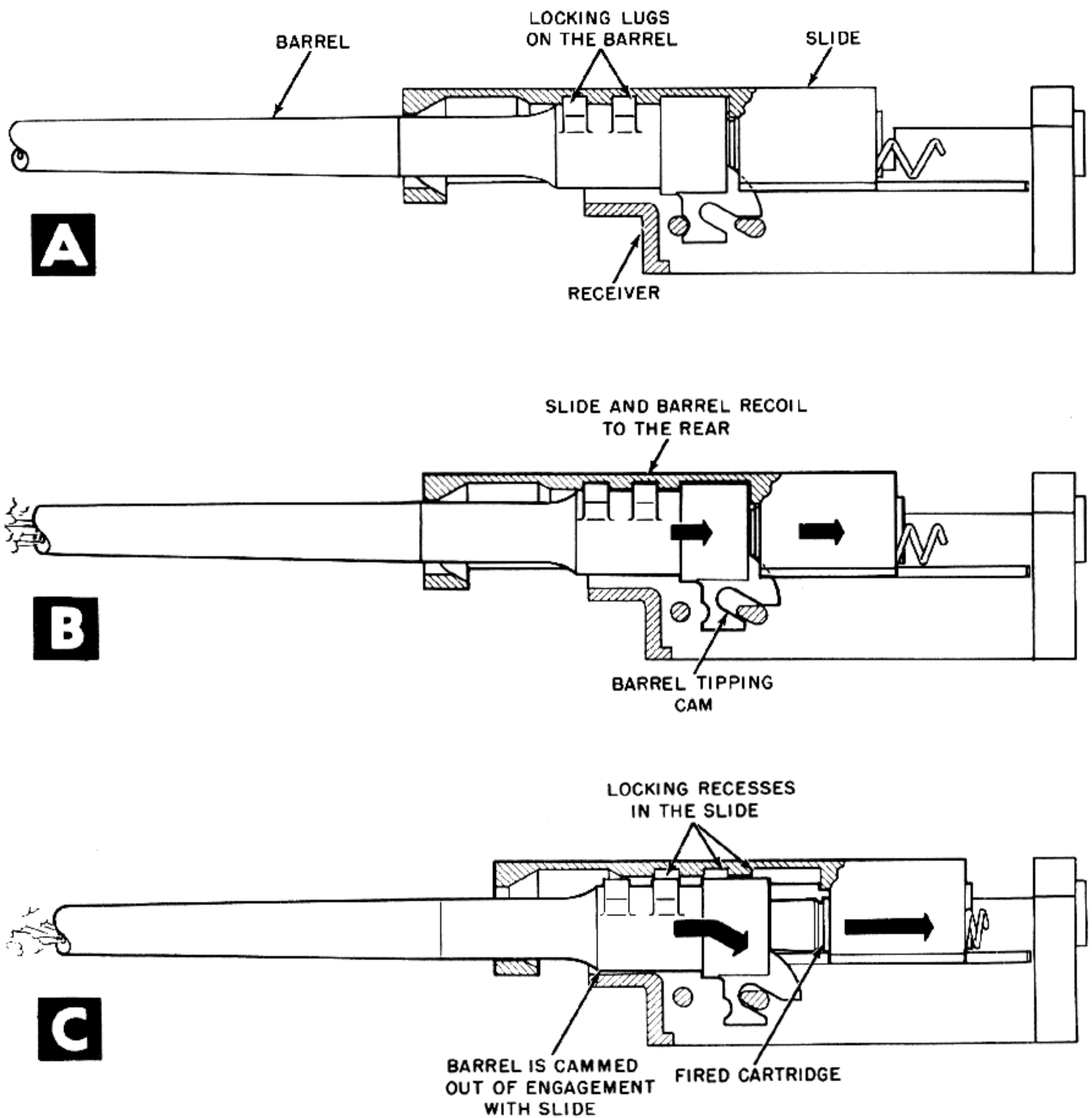

Figure 6-35. As Barrel Recoils, It Is Cammed Free of the Slide.



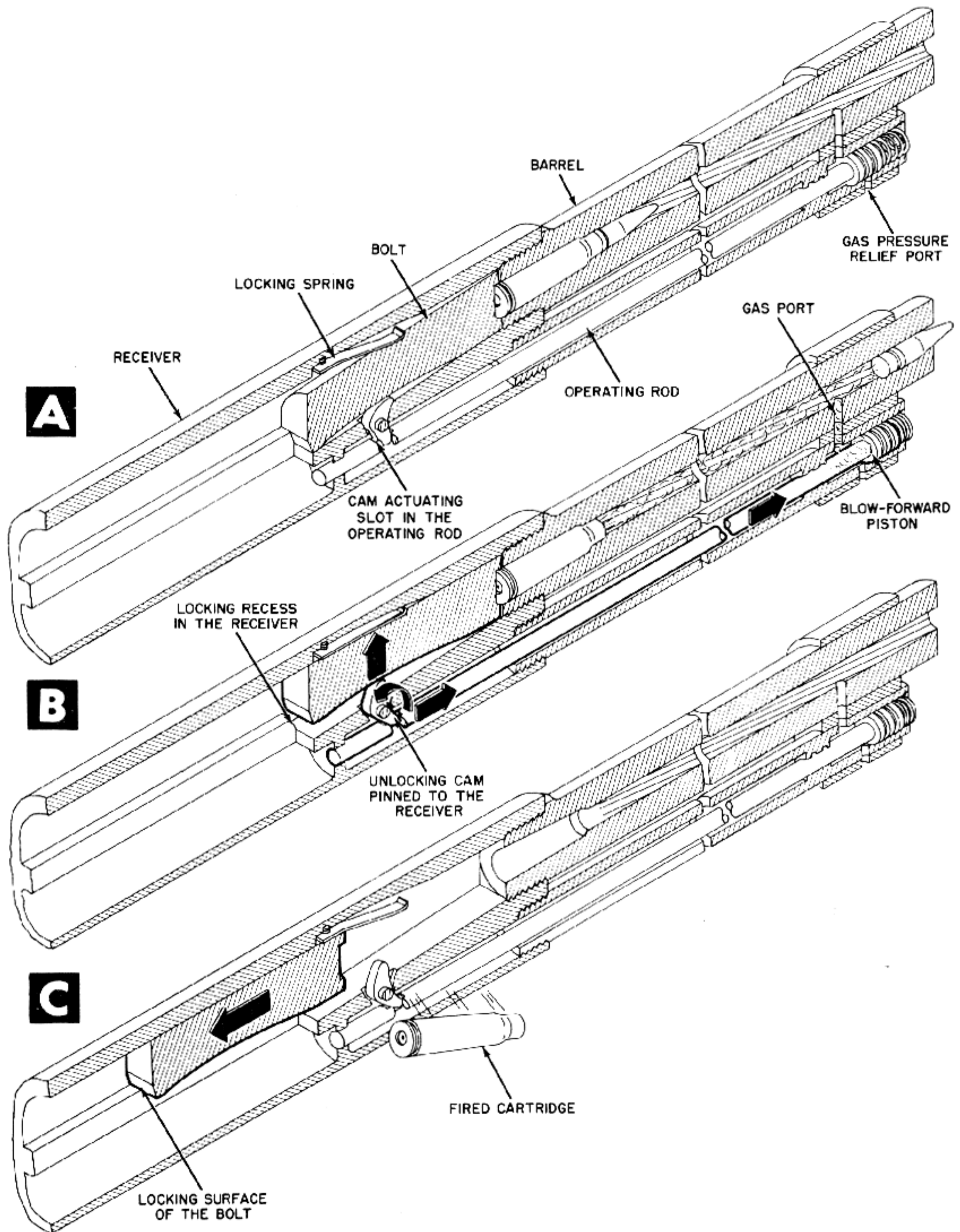

Figure 6-36. Spring Pushes Bolt Into Locking Surface When Operating Rod Removes Unlocking Cam.

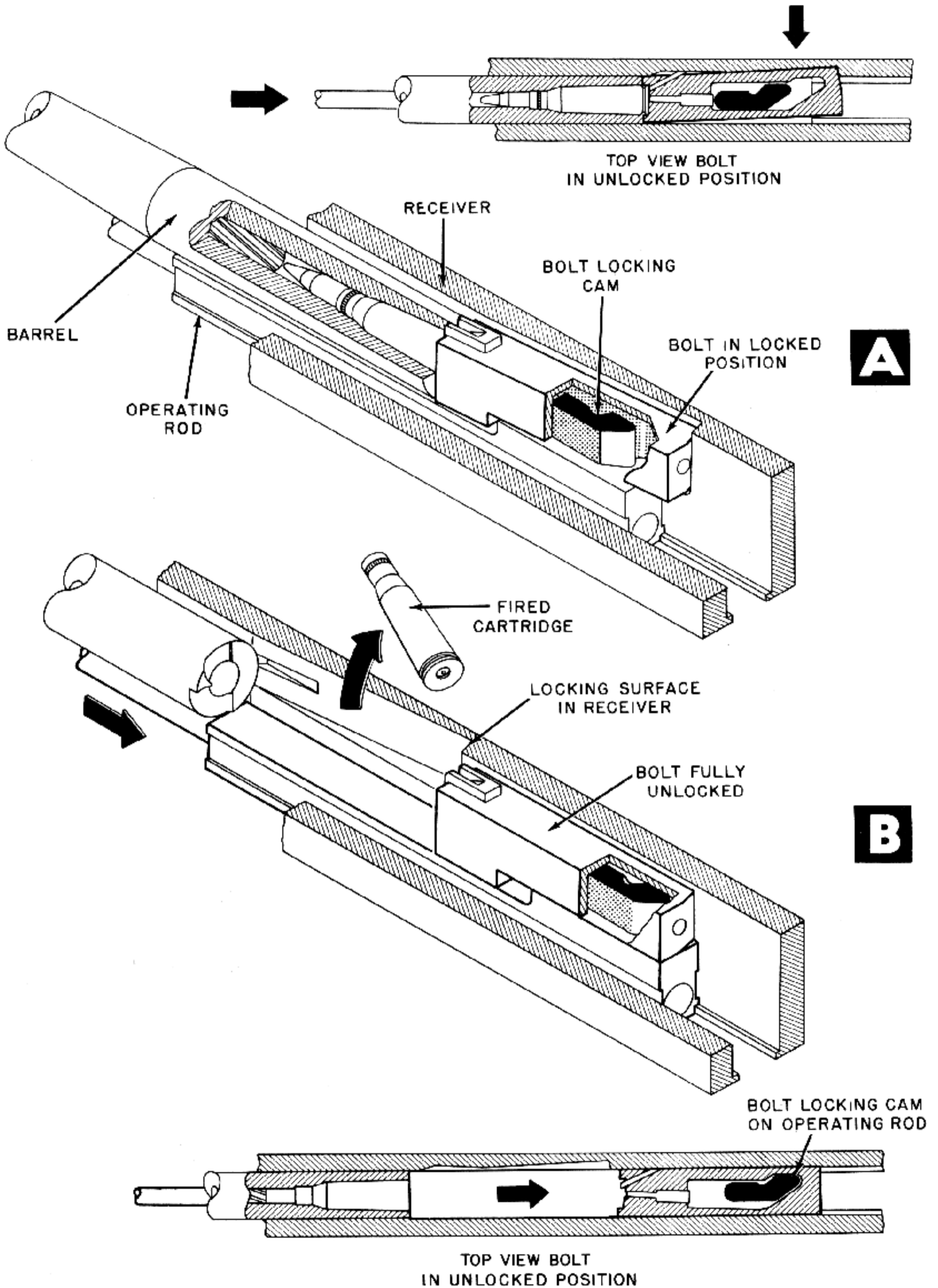

Figure 6-37. Lug on Operating Rod Cams Bolt Out of Side Locking Surface.

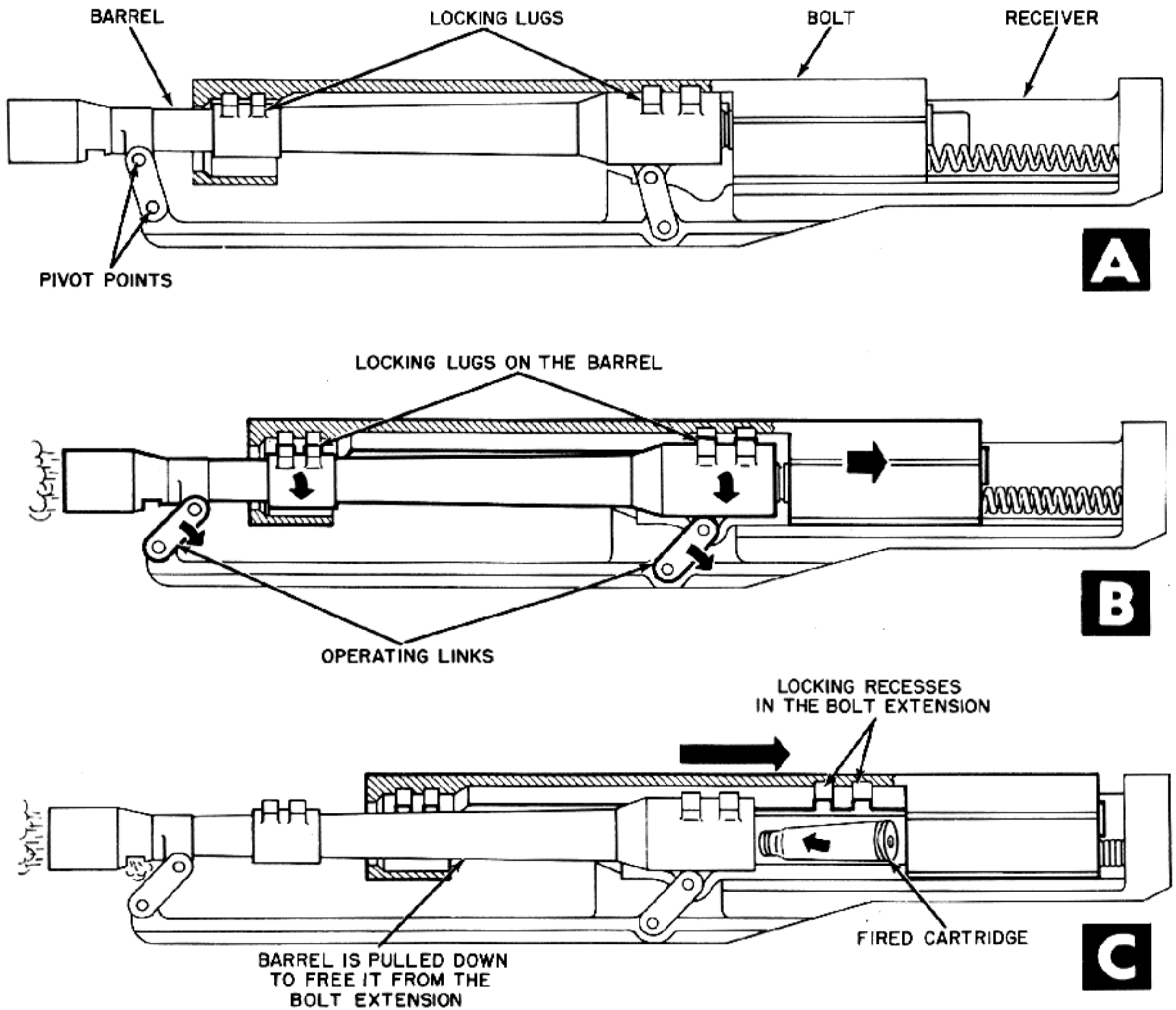

Figure 6-38. Locking Link Unlocks Barrel From Bolt.

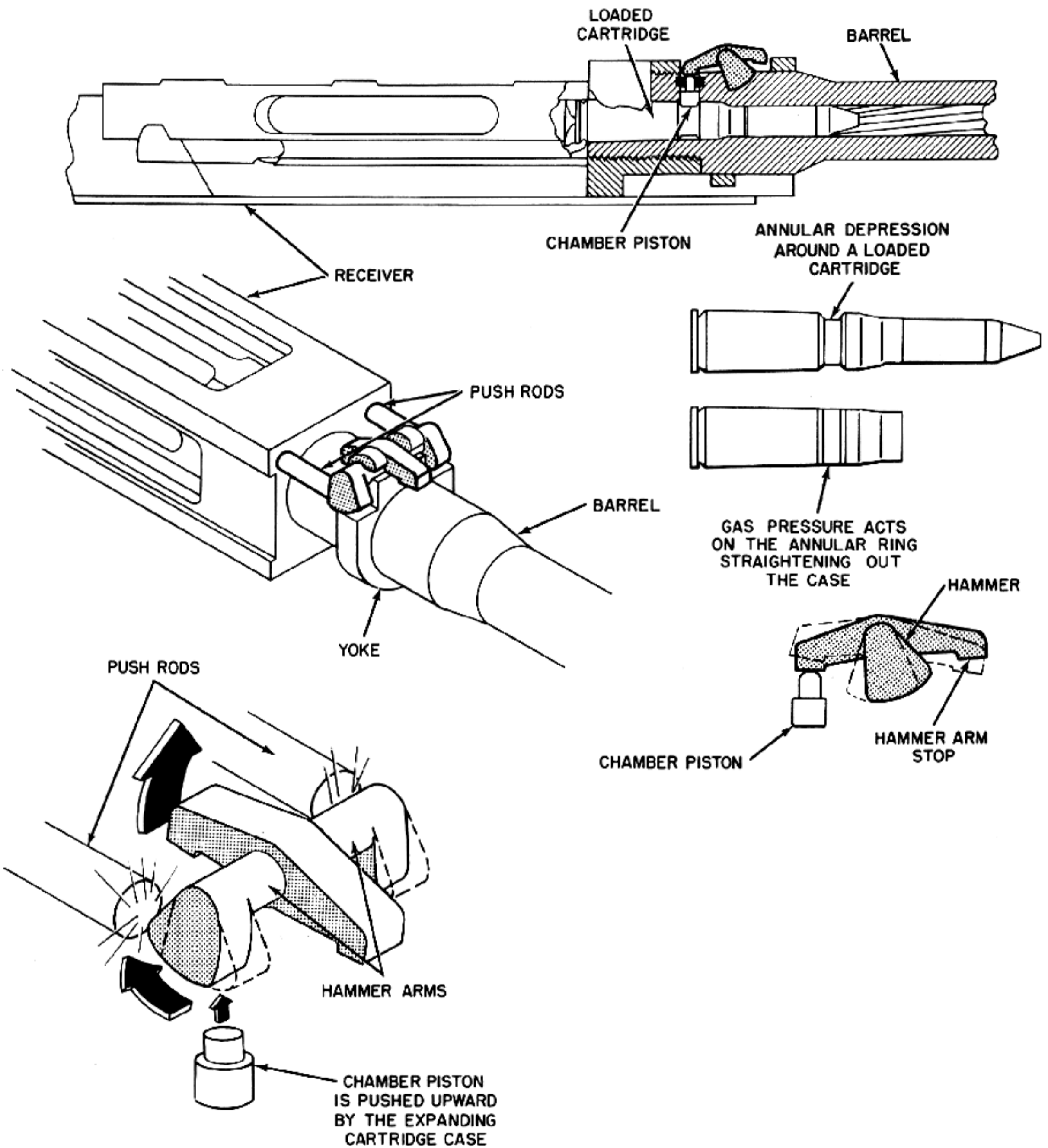

Figure 6-39. Expansion of Cartridge Case Operates Bolt Unlocking Mechanism.



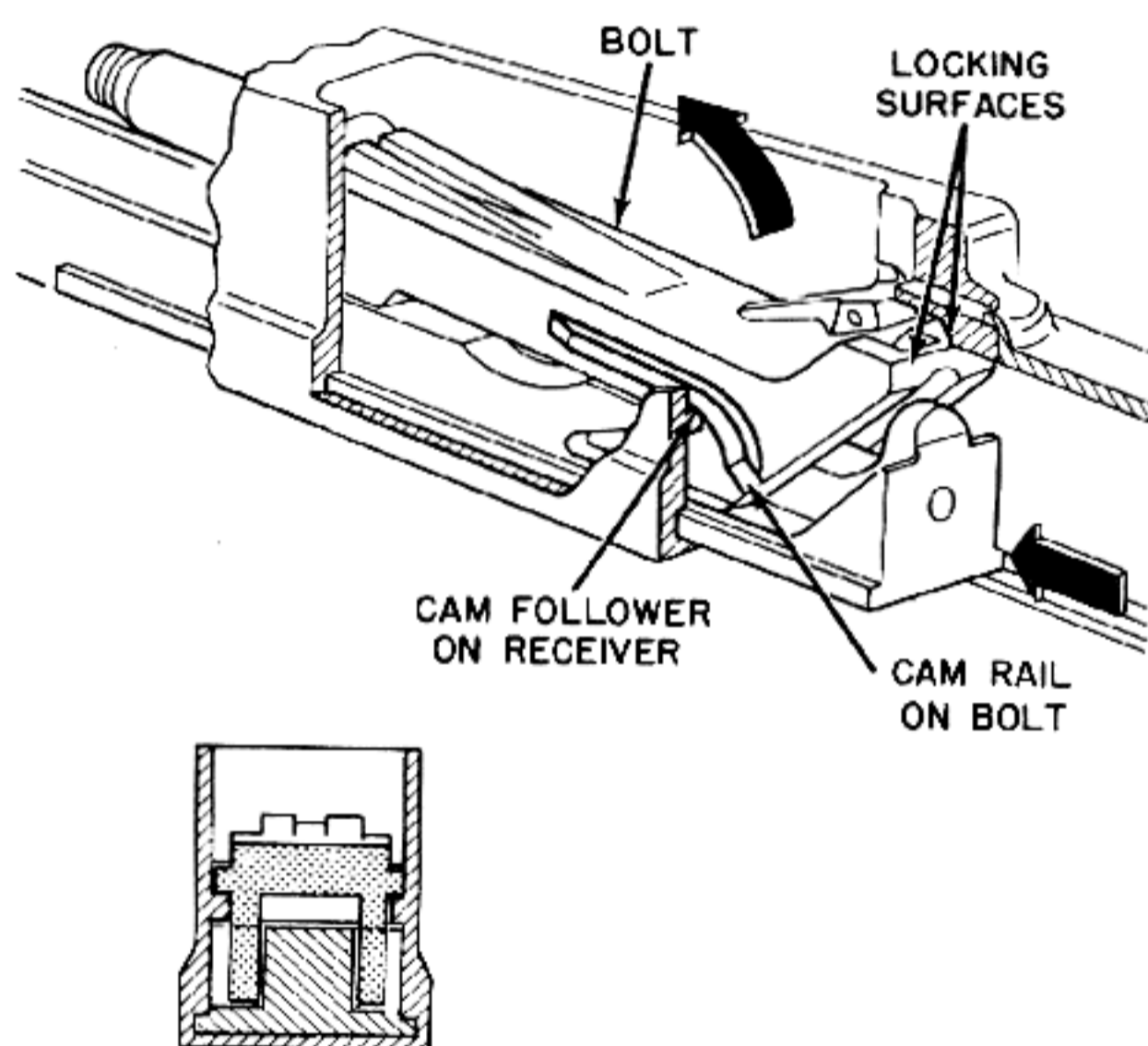

Figure 6-40. Lug on Receiver Cams Breech Block Up at a Predetermined Rate.

E. Locking Block

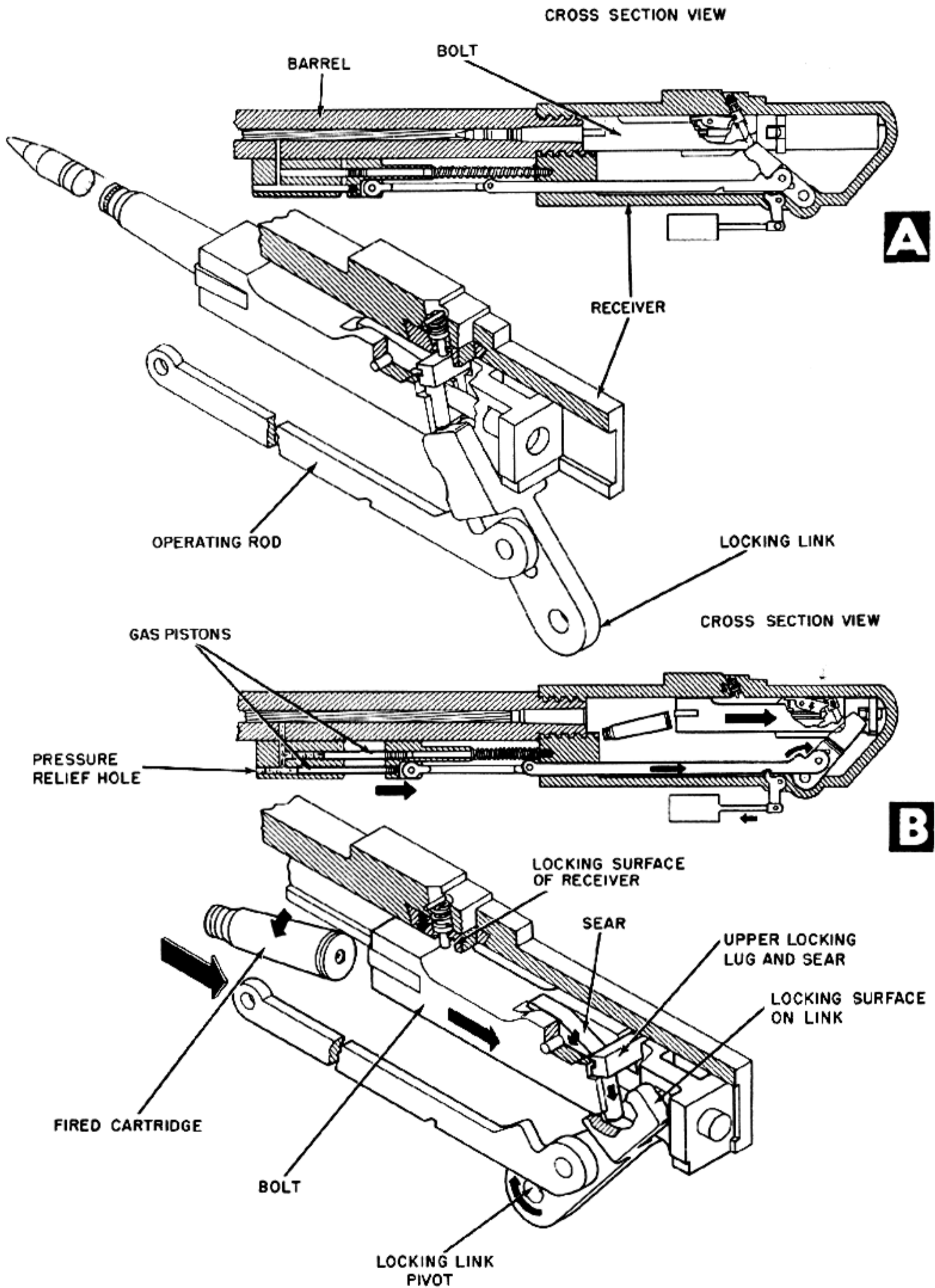

Figure 6-41. Spring Pressure Unlocks Locking Lug When Link Support Is Removed.

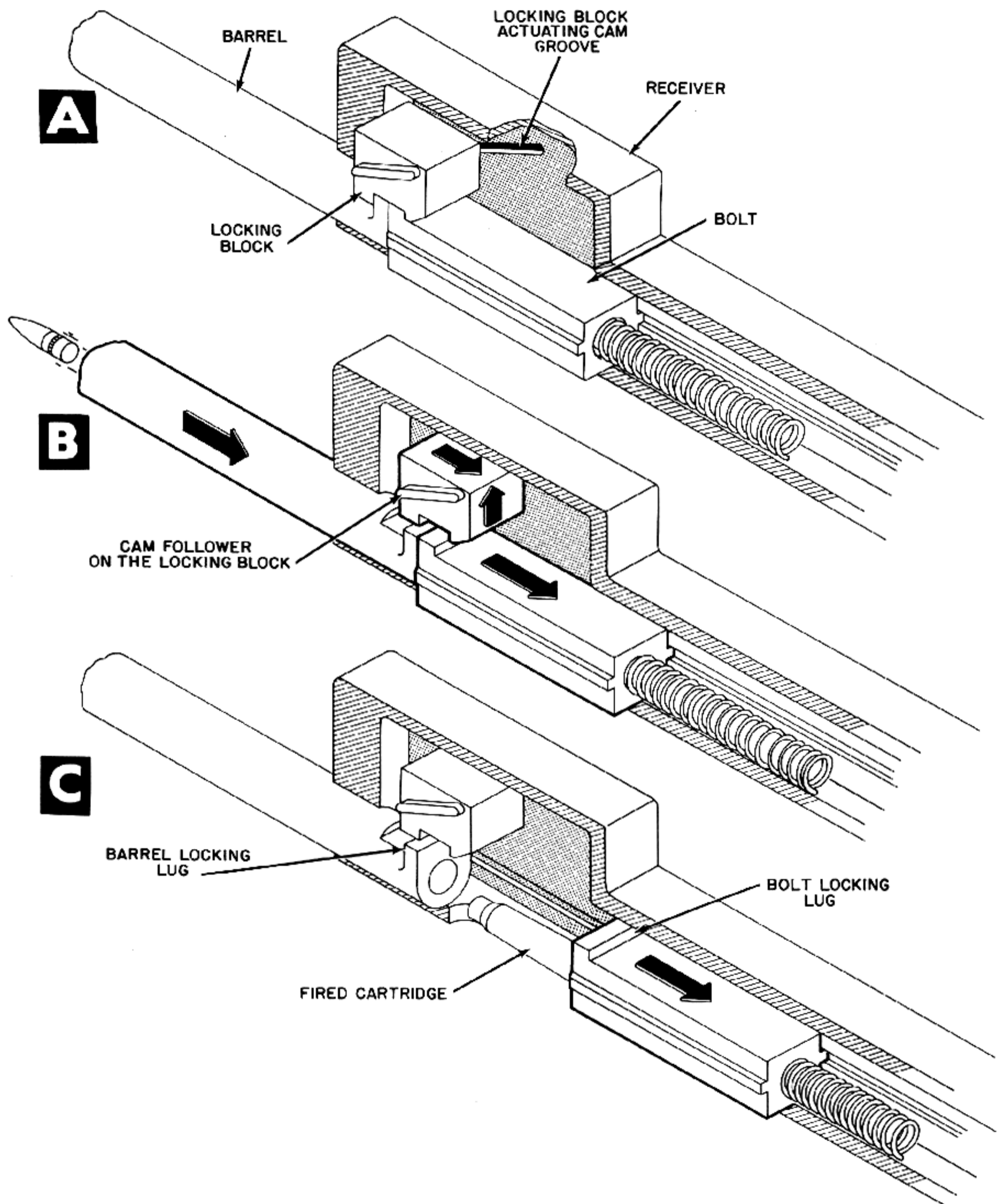

Figure 6-42. Locking Block Is Cammed Free by Grooves in Receiver as Gun Recoils.

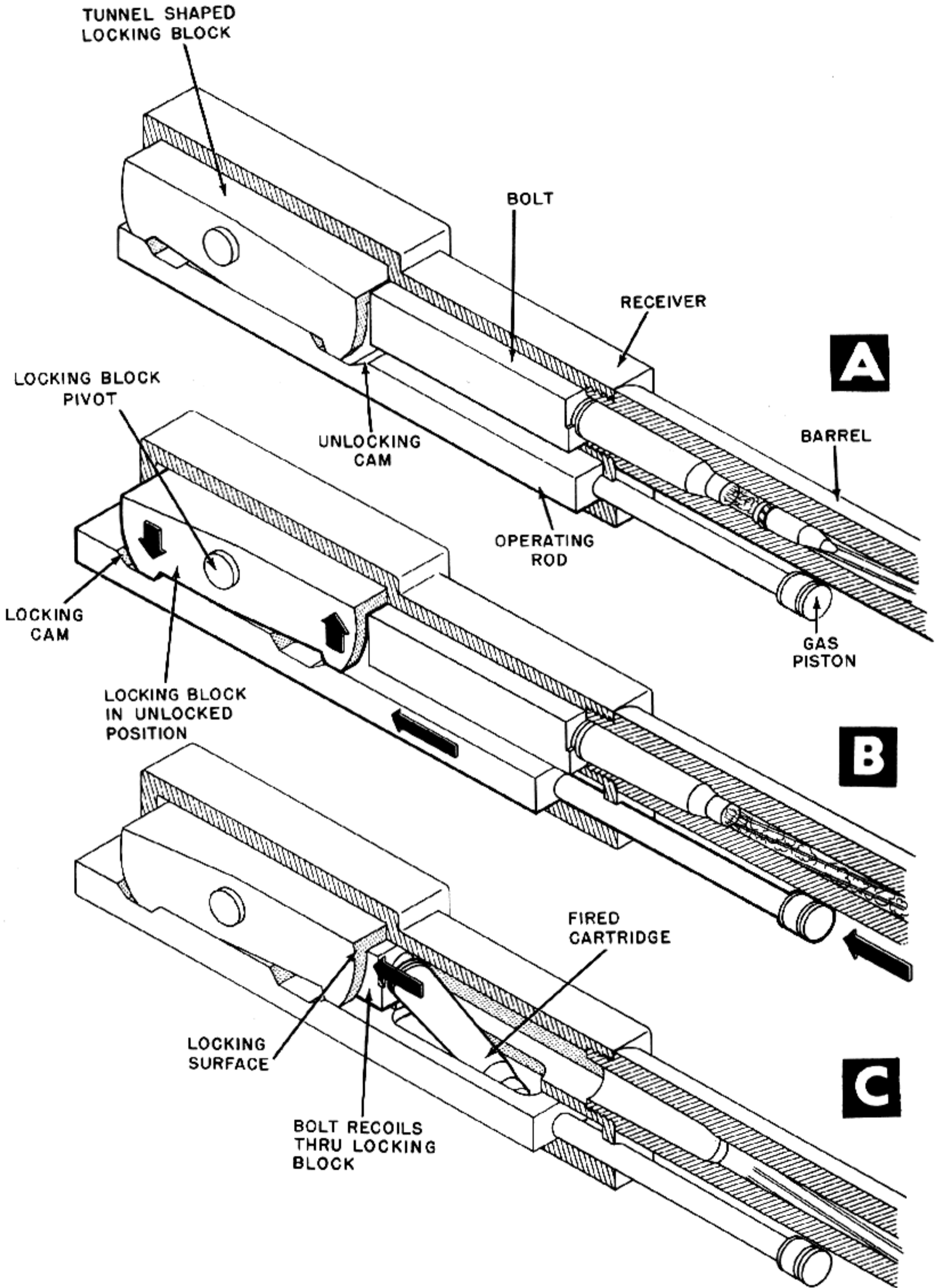
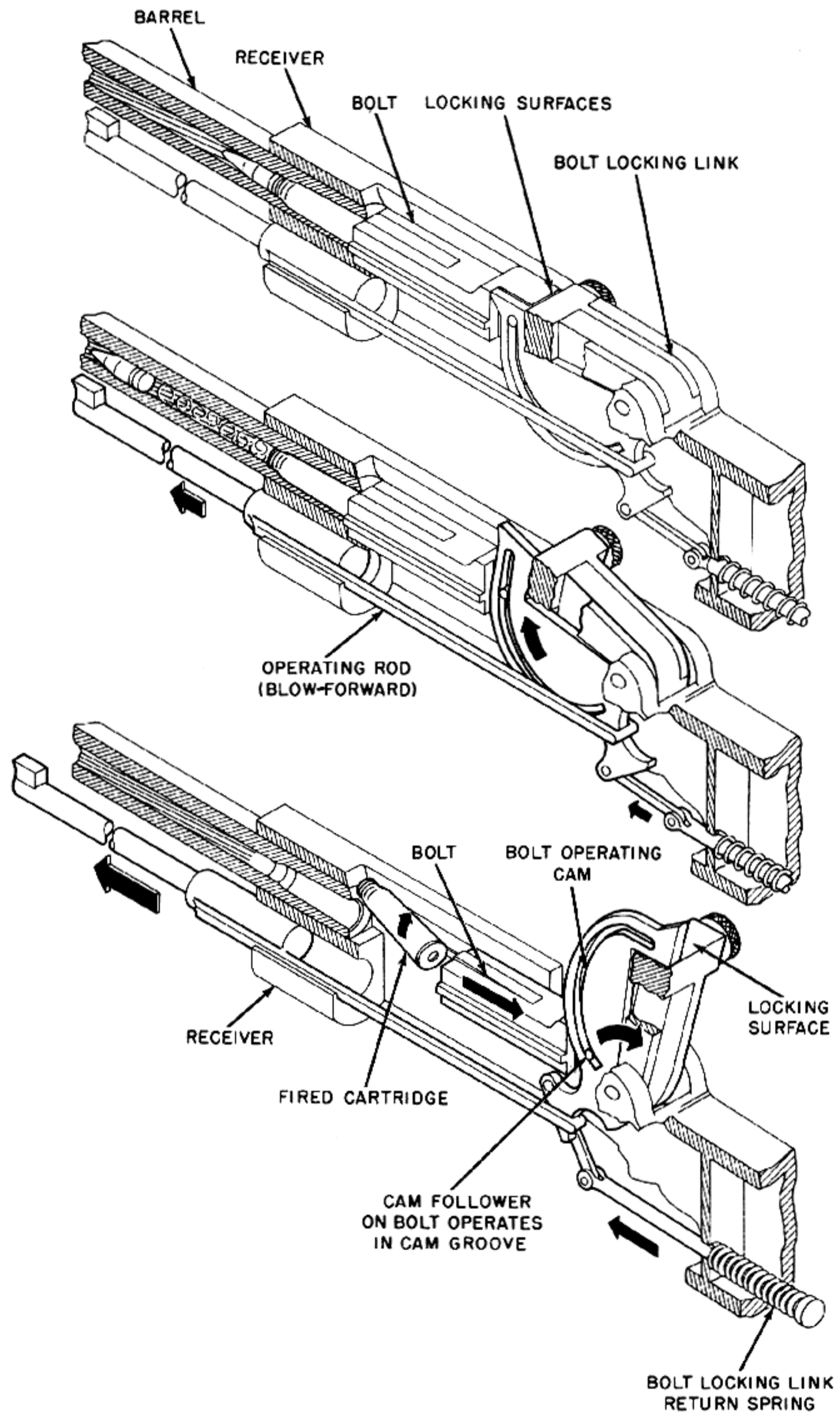

Figure 6-43. Operating Rod Cams Pivoted Locking Block To Unlock Bolt.





**A**

**B**

**C**

Figure 6-44. Operating Rod Lifts Locking Link Free of Bolt.

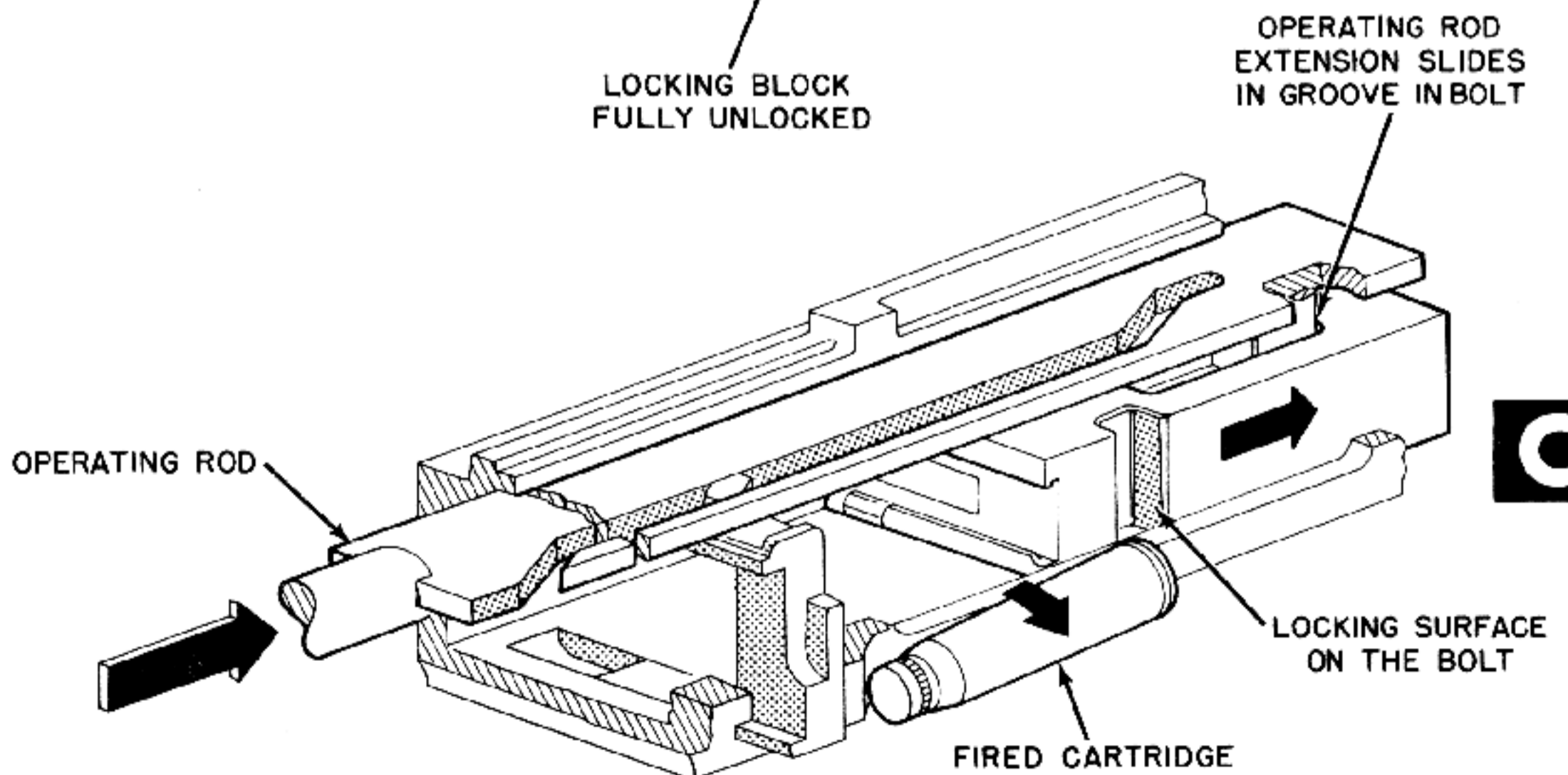
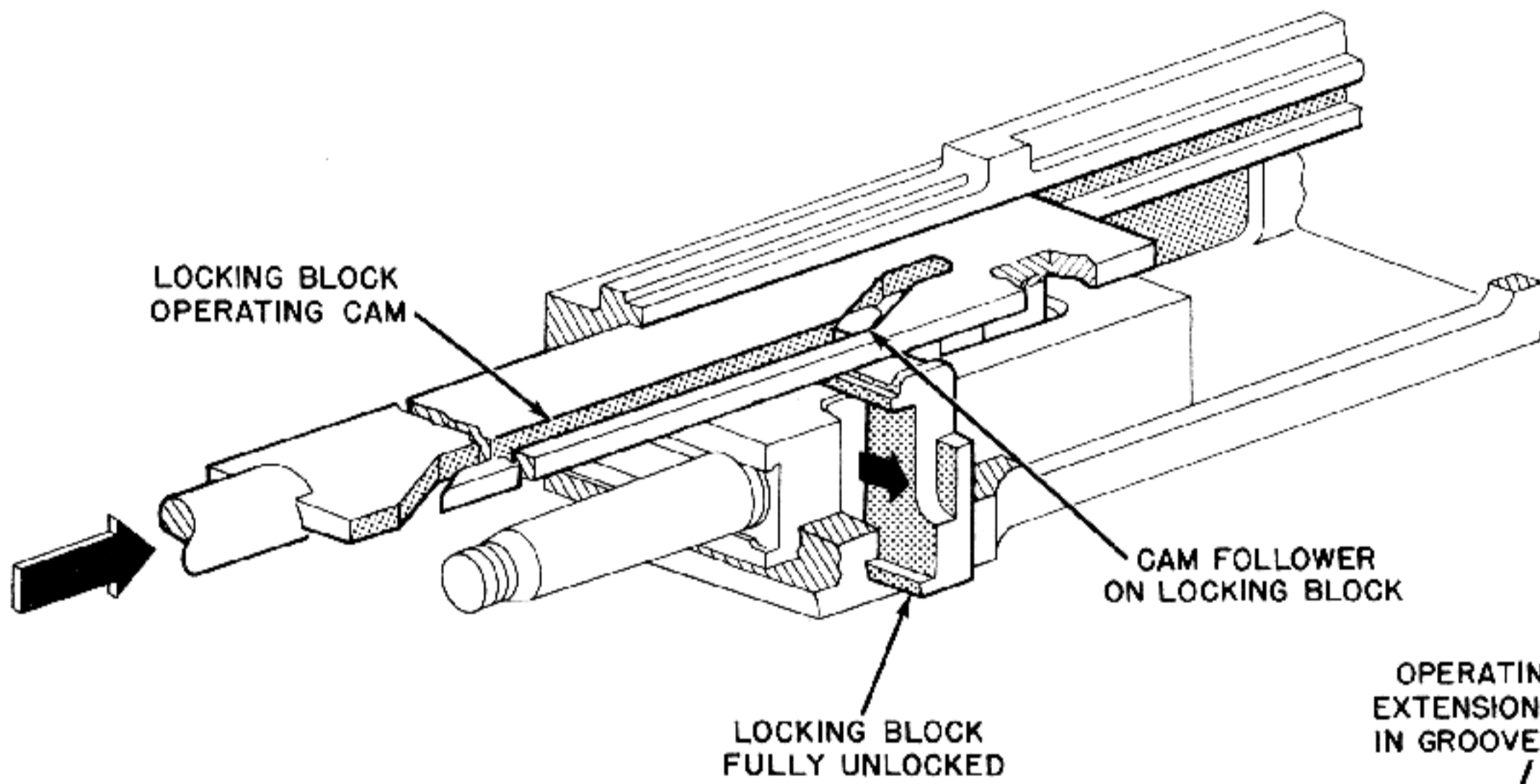
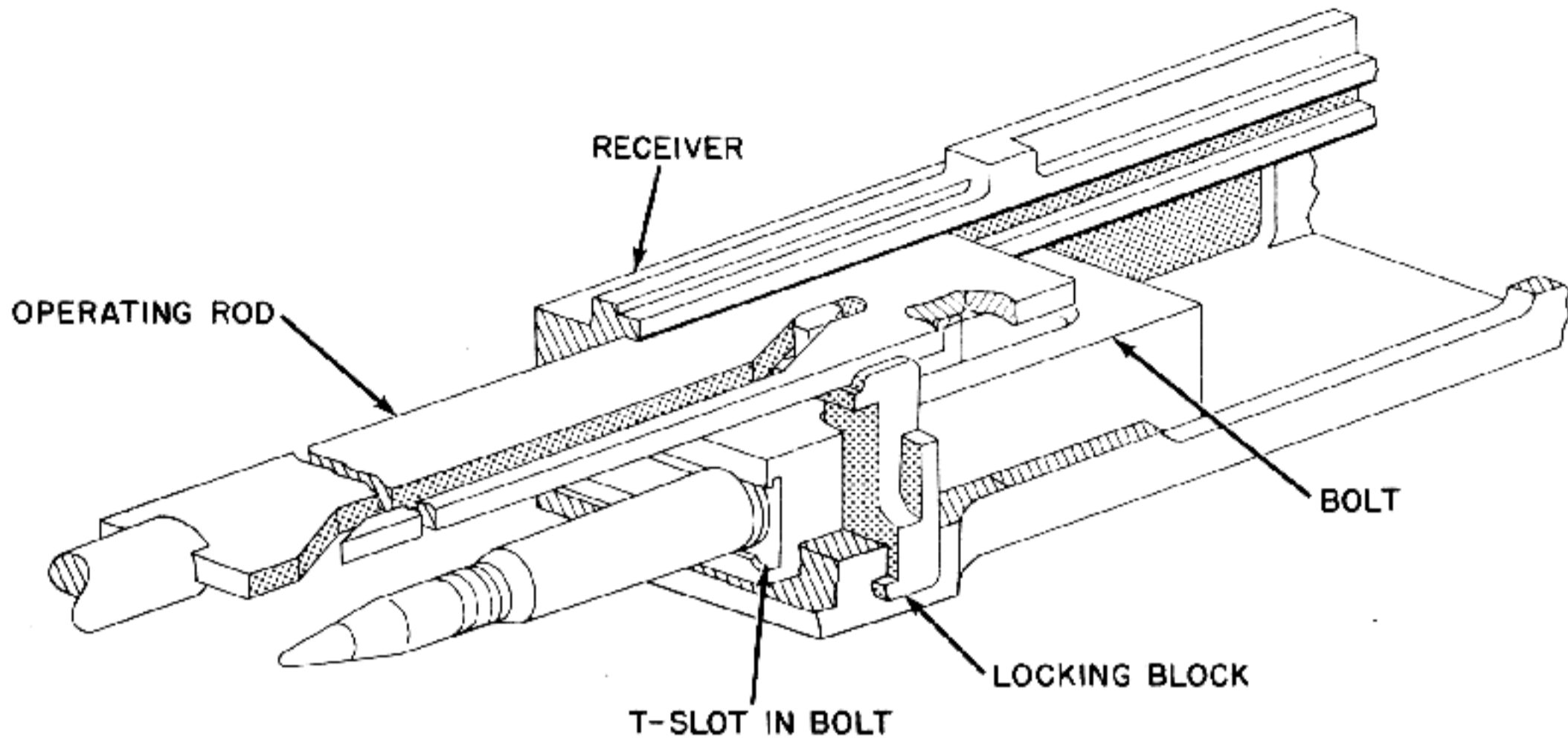

Figure 6-45. Cam Grooved Operating Rod Moves Locking Block Free of Bolt.

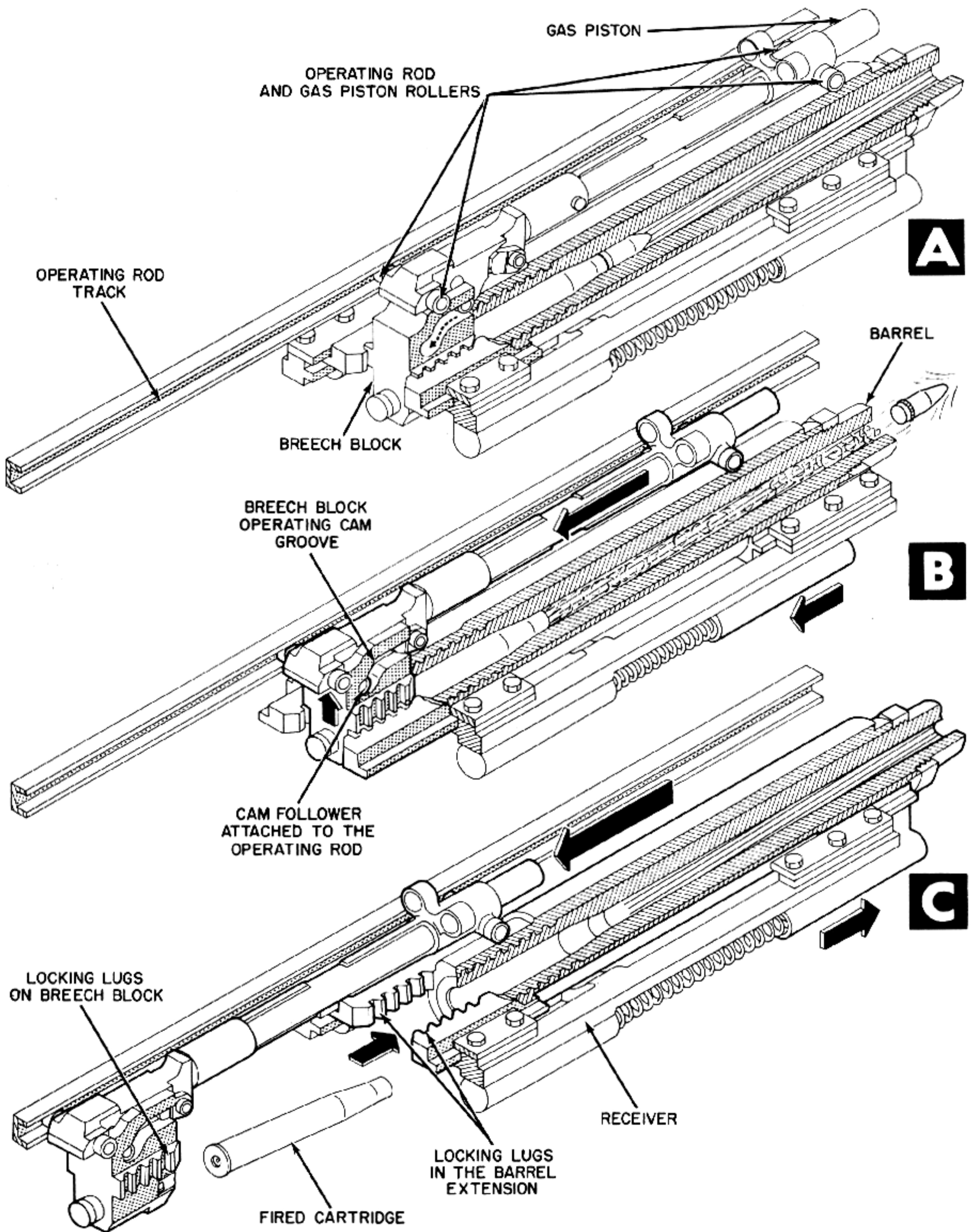

Figure 6-46. Operating Rod Cams Breech Block Free of Barrel Extension.



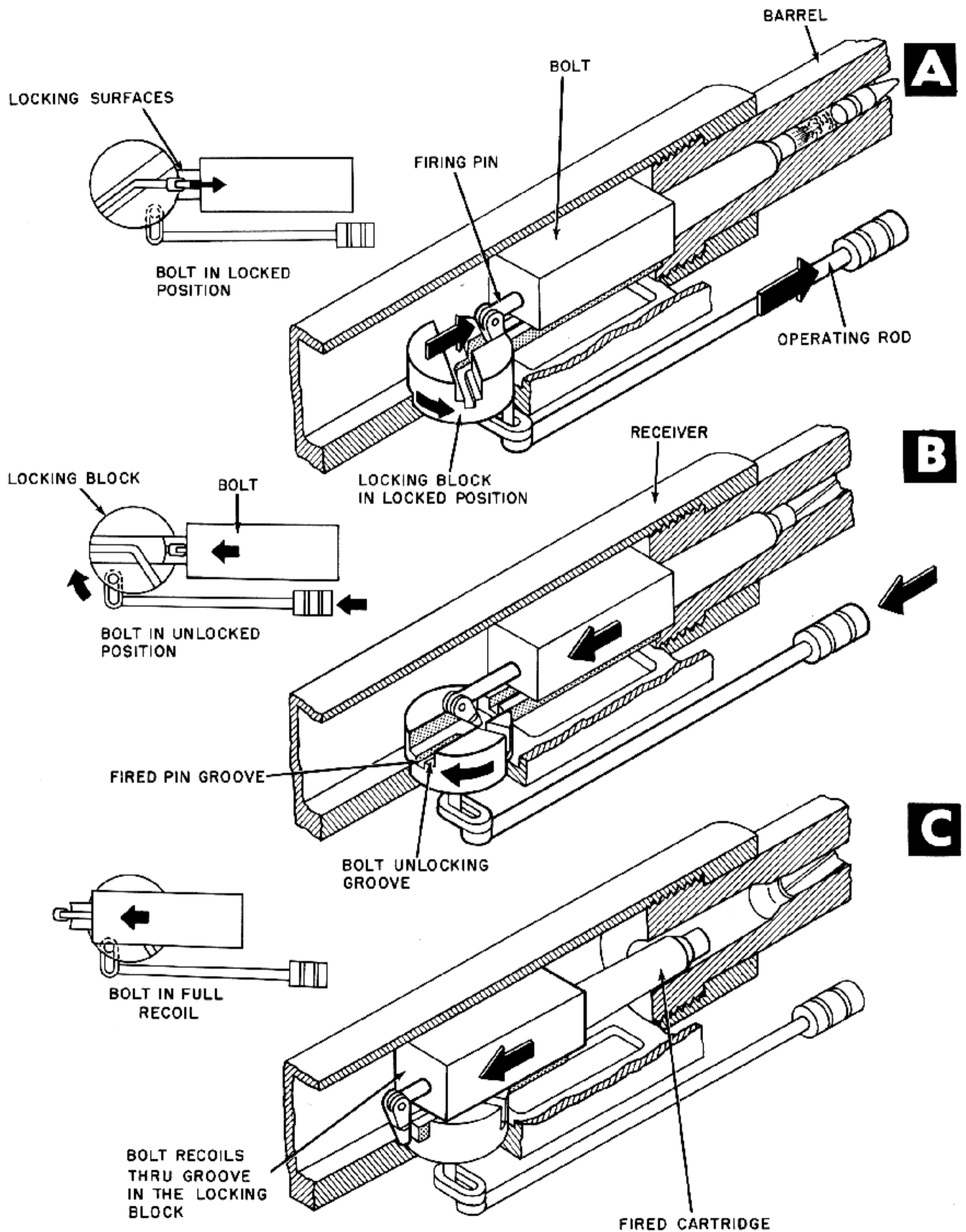

Figure 6-47. Gas Piston Rotates Locking Block to Unlocked Position.



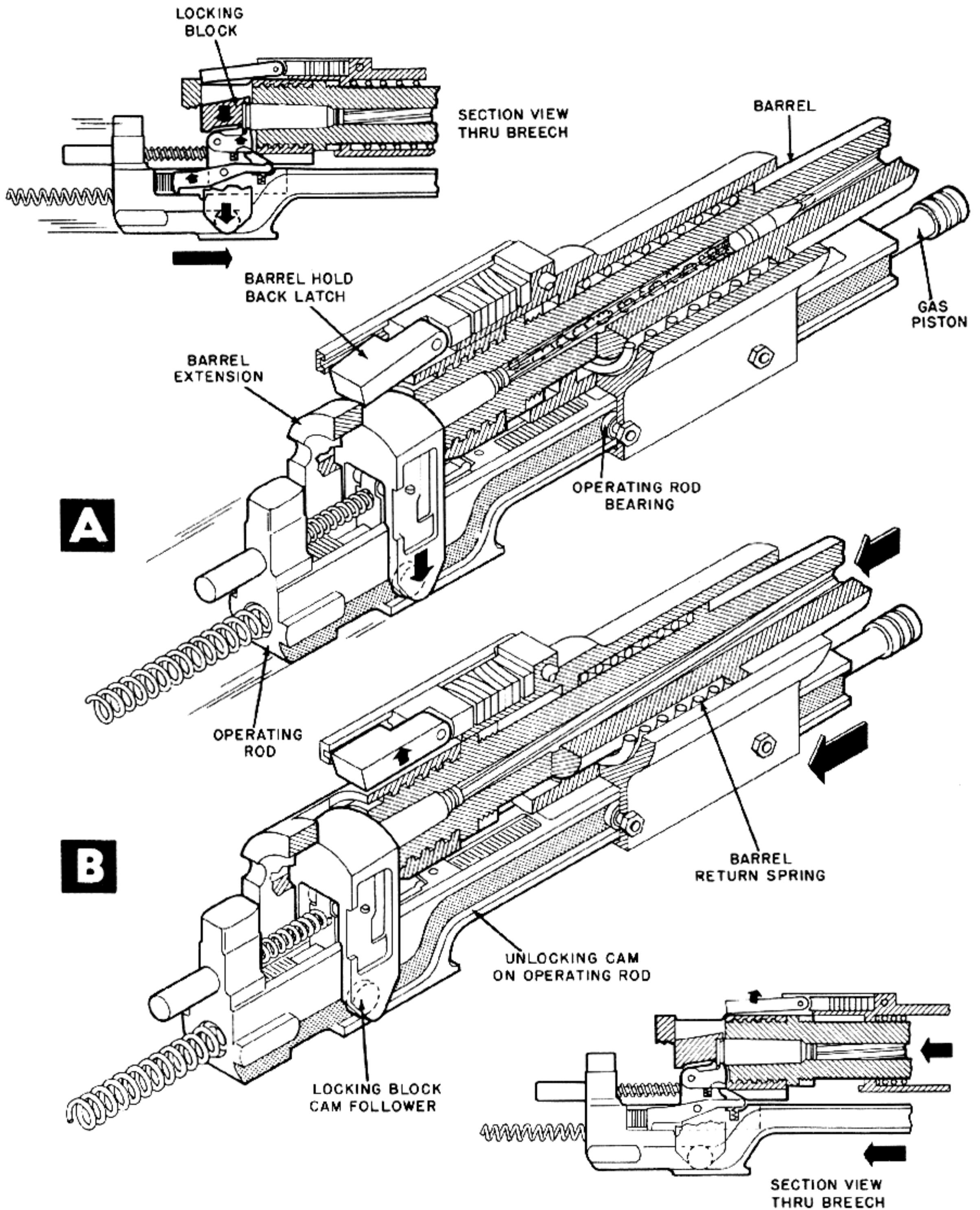
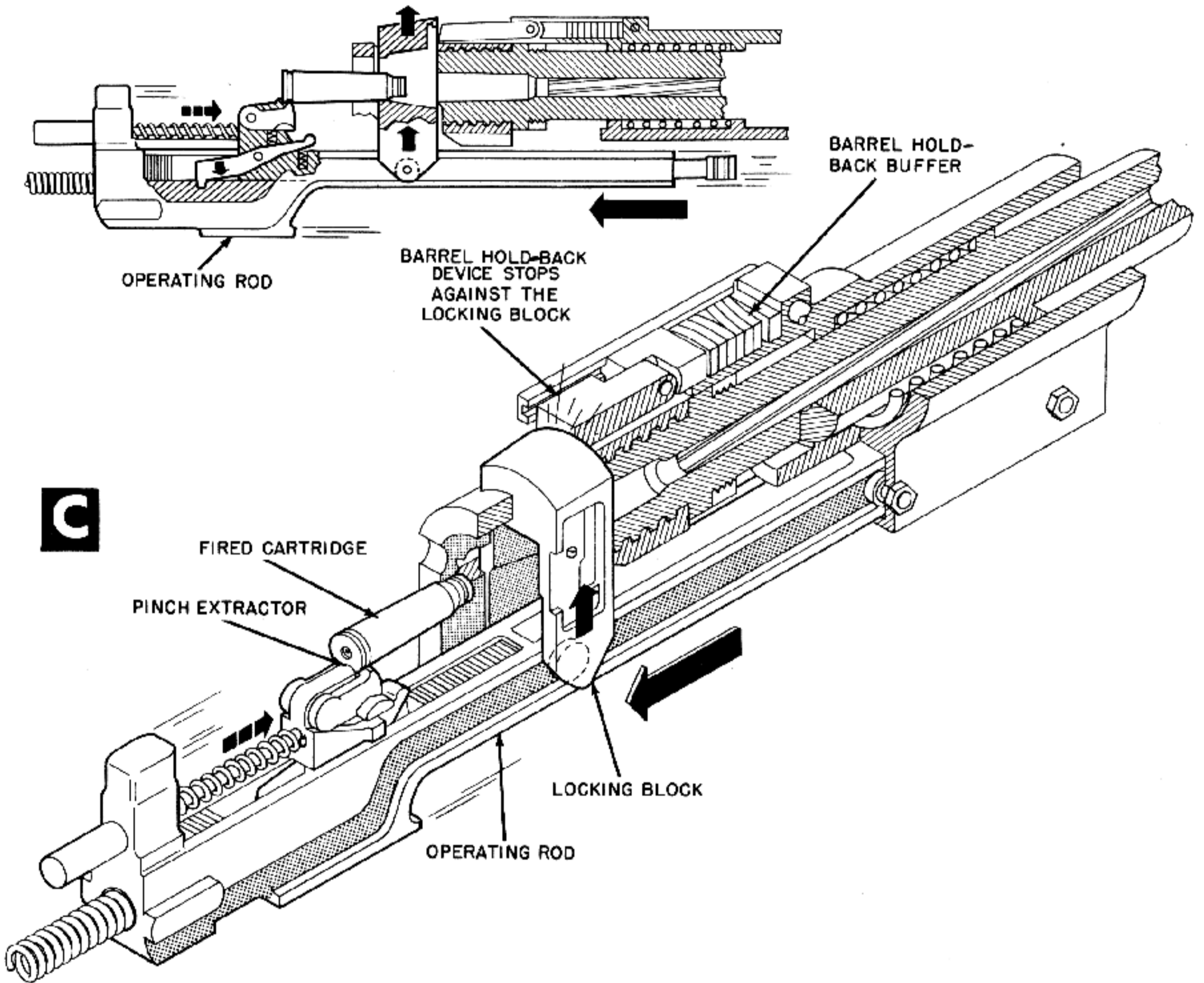

Figure 6-48. Cam Groove on Operating



Rod Moves Locking Block Free of Barrel Face.

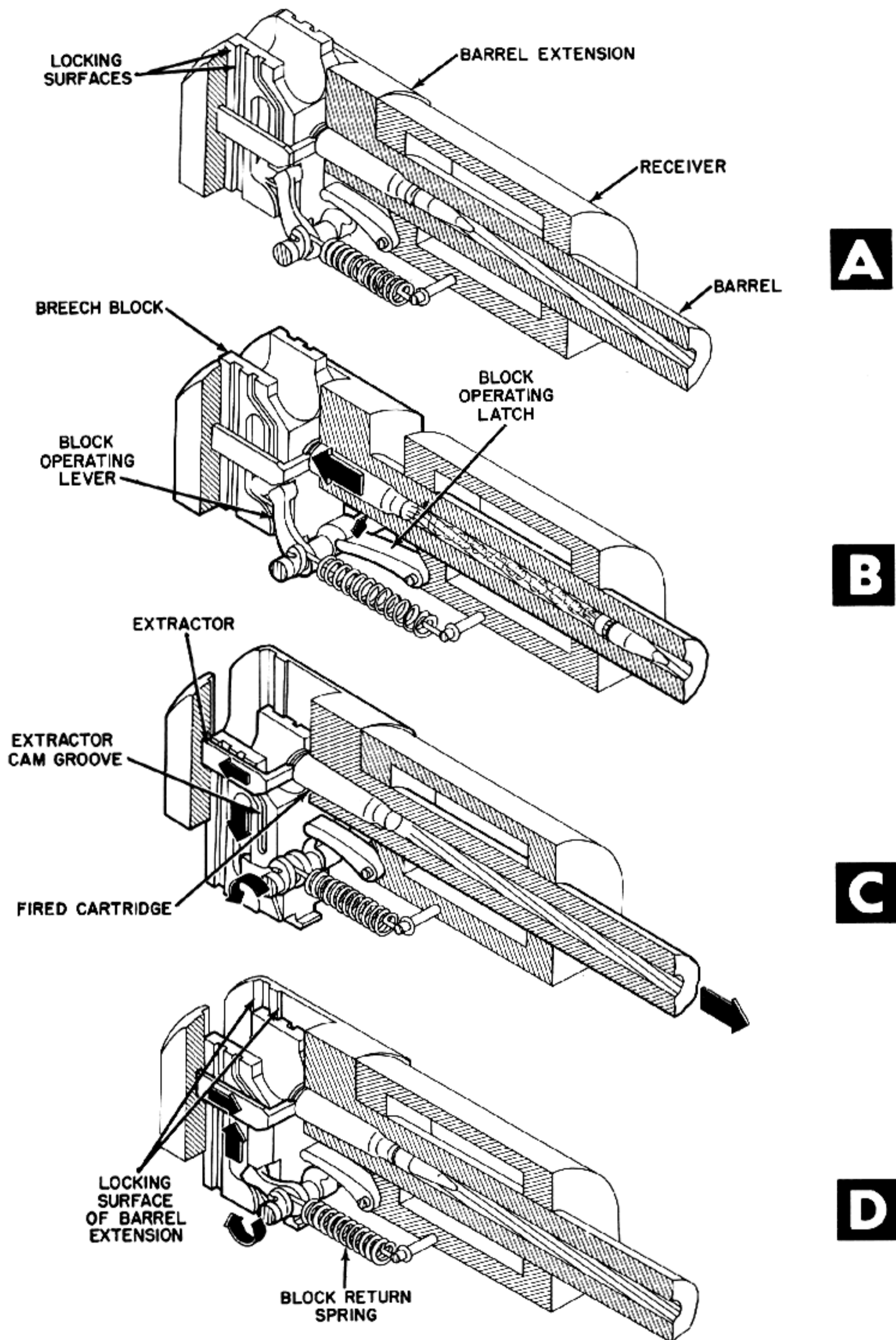

Figure 6-49. Block Operating Latch Opens Breech Block on Counter-Recoil.



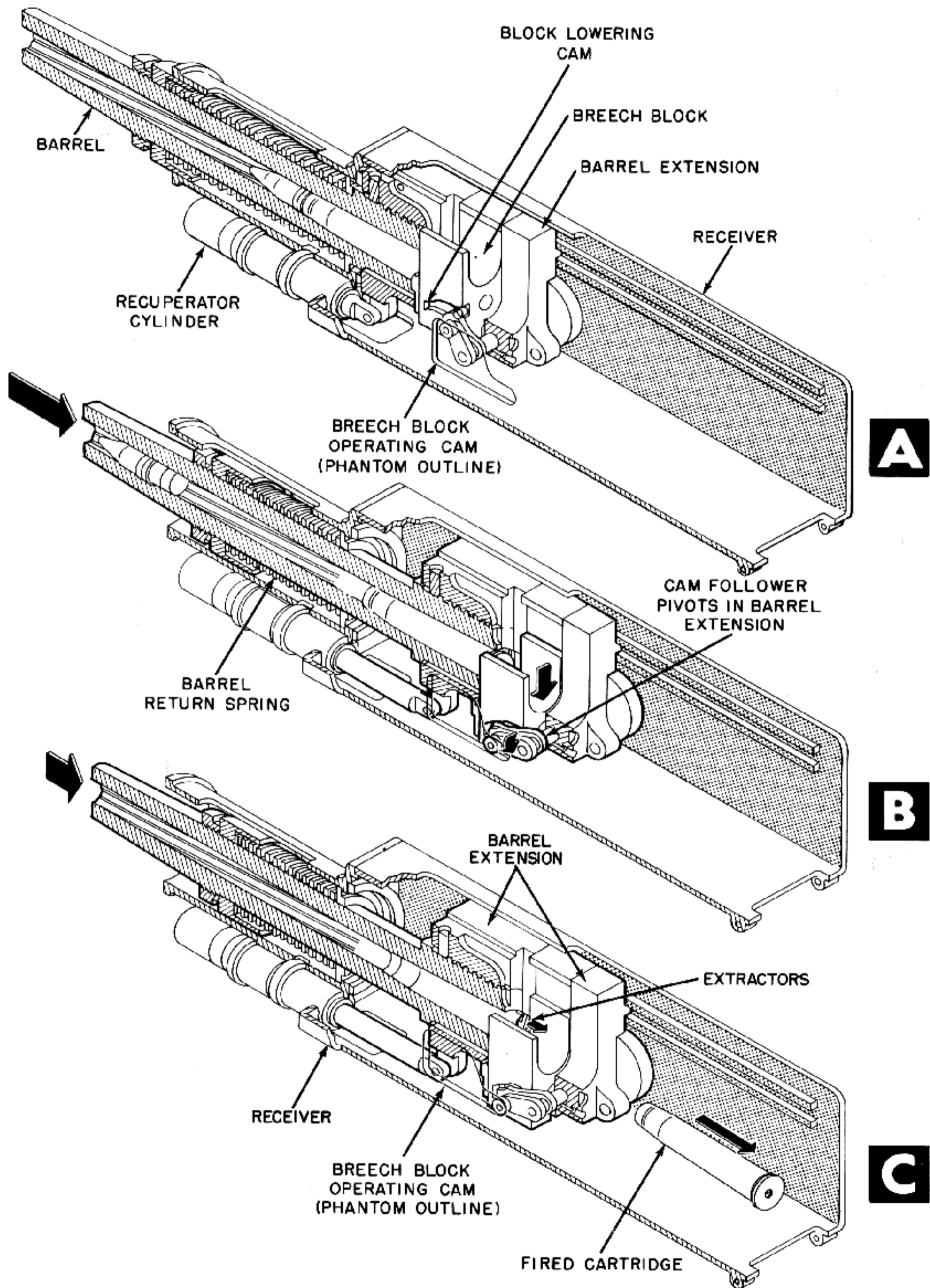

Figure 6-50. Breech Block Operating Cam Opens Breech Block During Recoil.



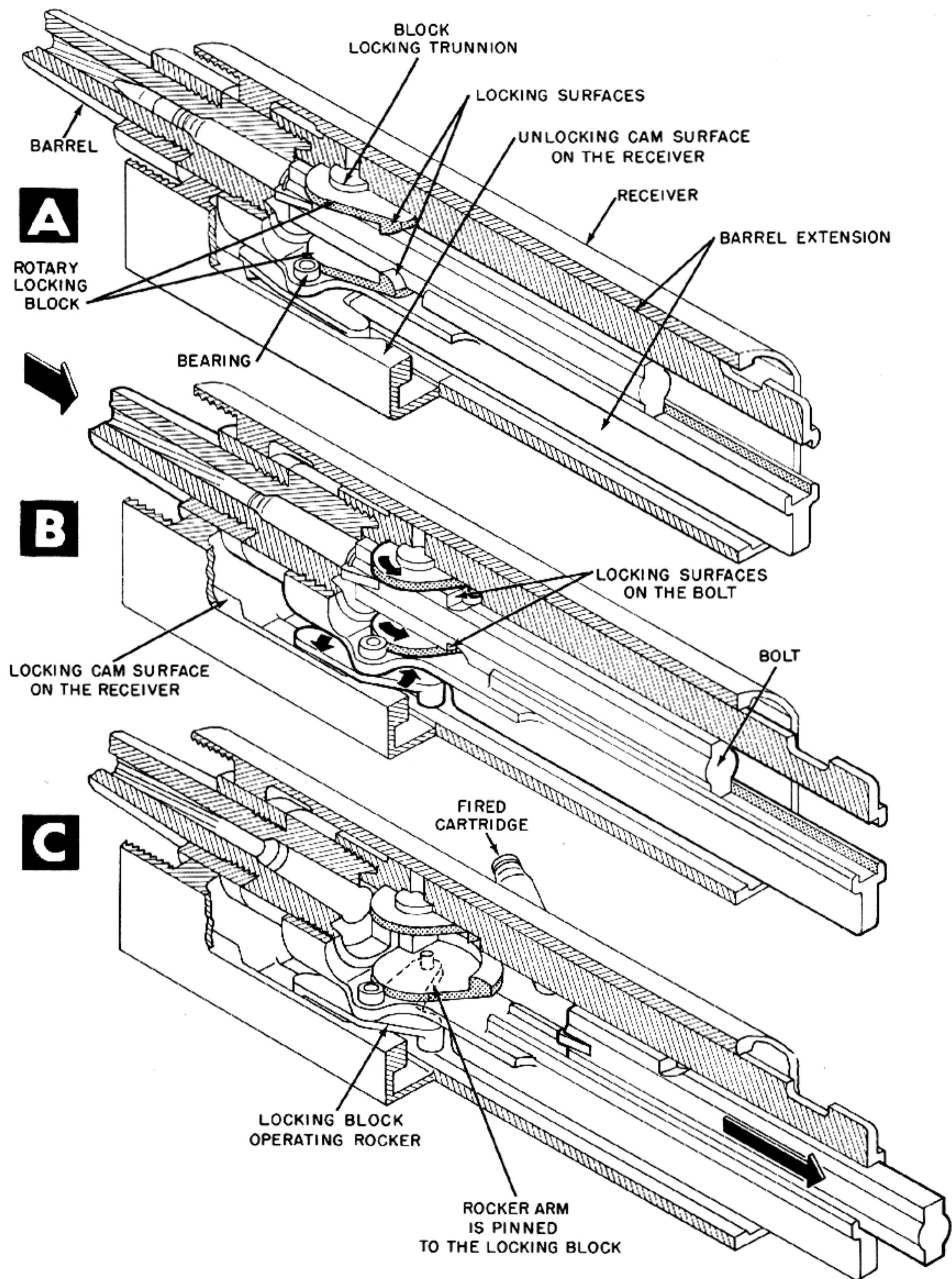

Figure 6-51. Bolt Is Unlocked by Action of Rotary Locking Block.

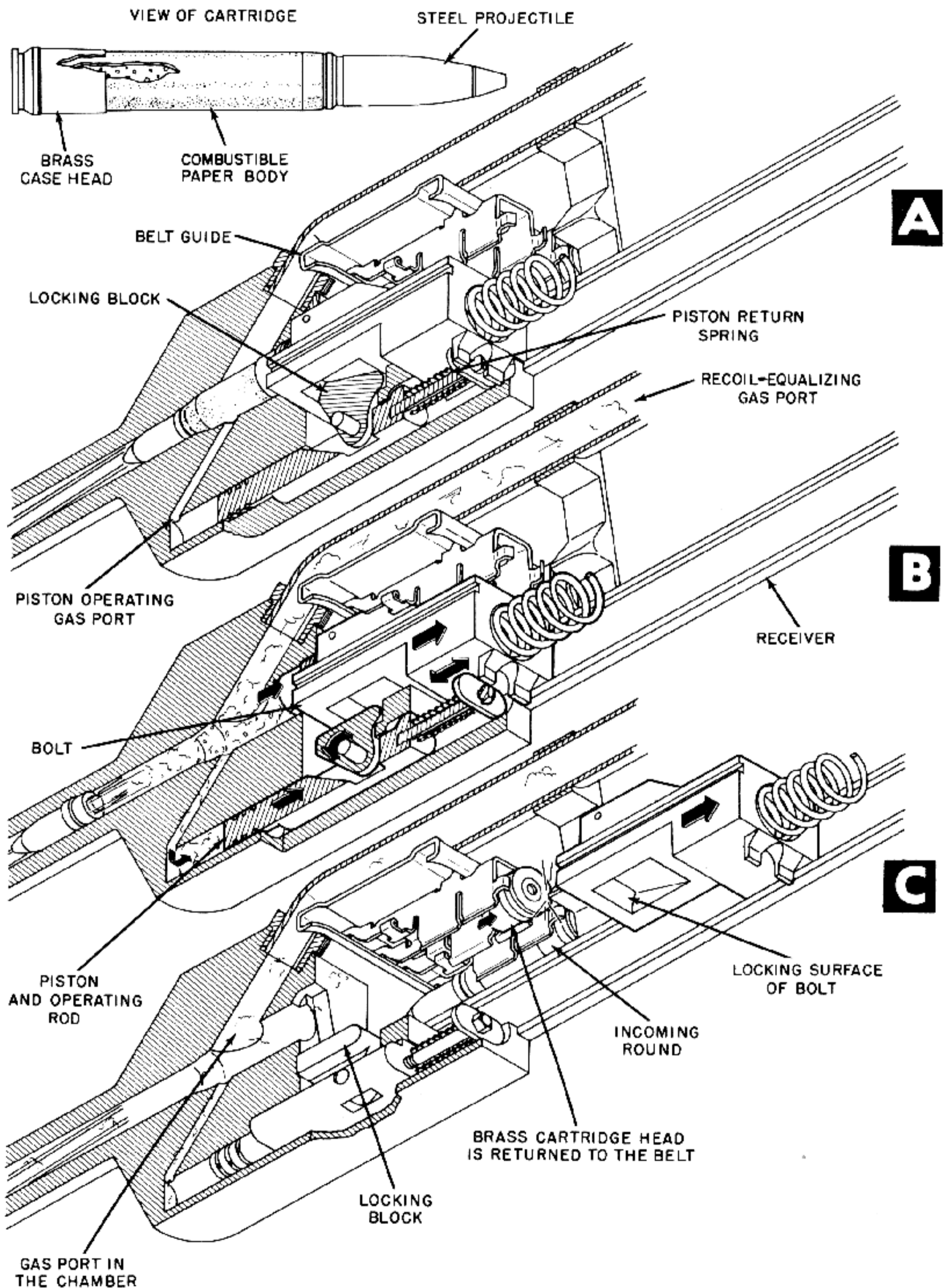

Figure 6-52. Gas Piston Cams Locking Block Free of the Bolt.

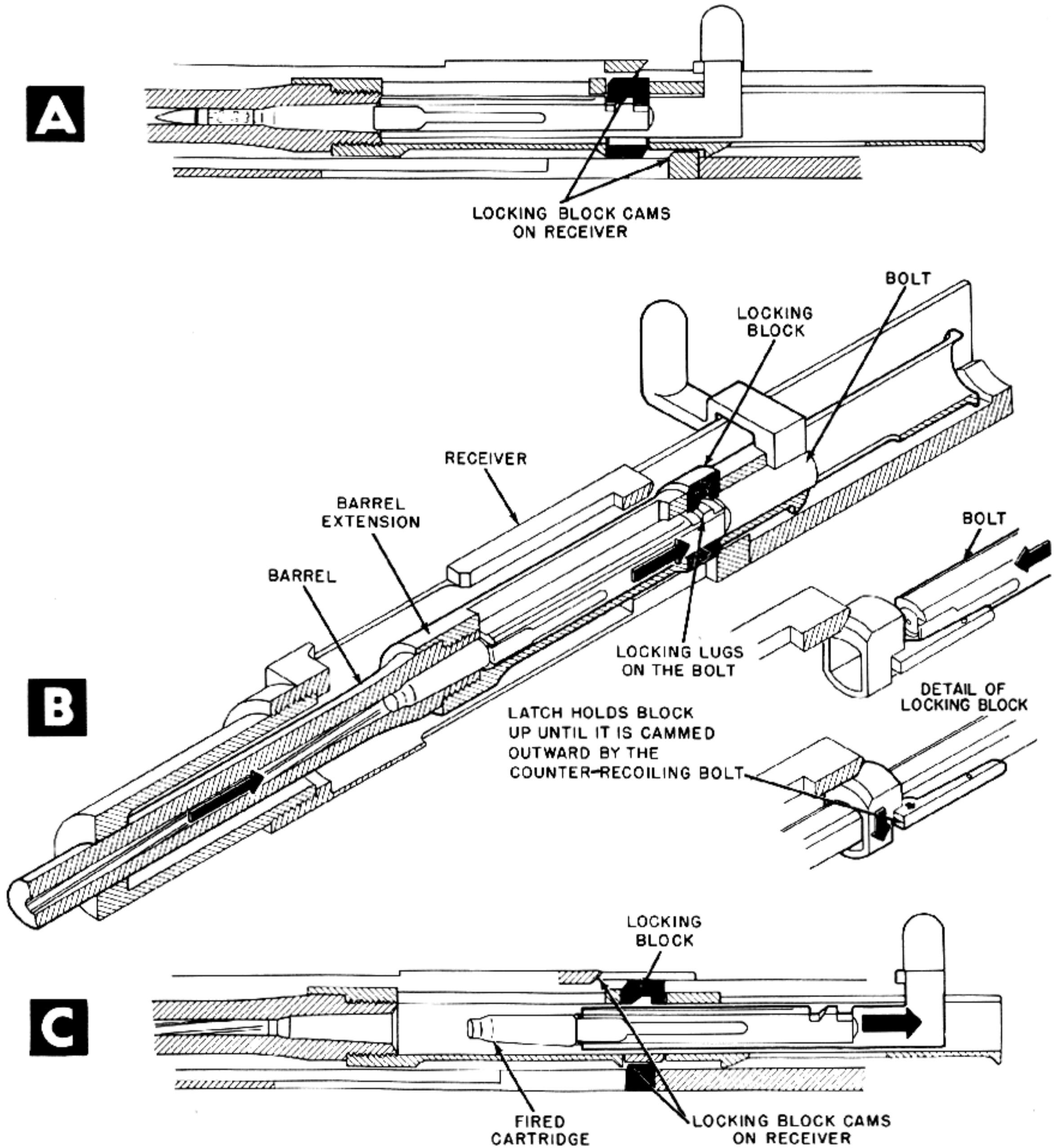

Figure 6-53. Recoiling Barrel Extension Cams Locking Block Free of the Bolt.



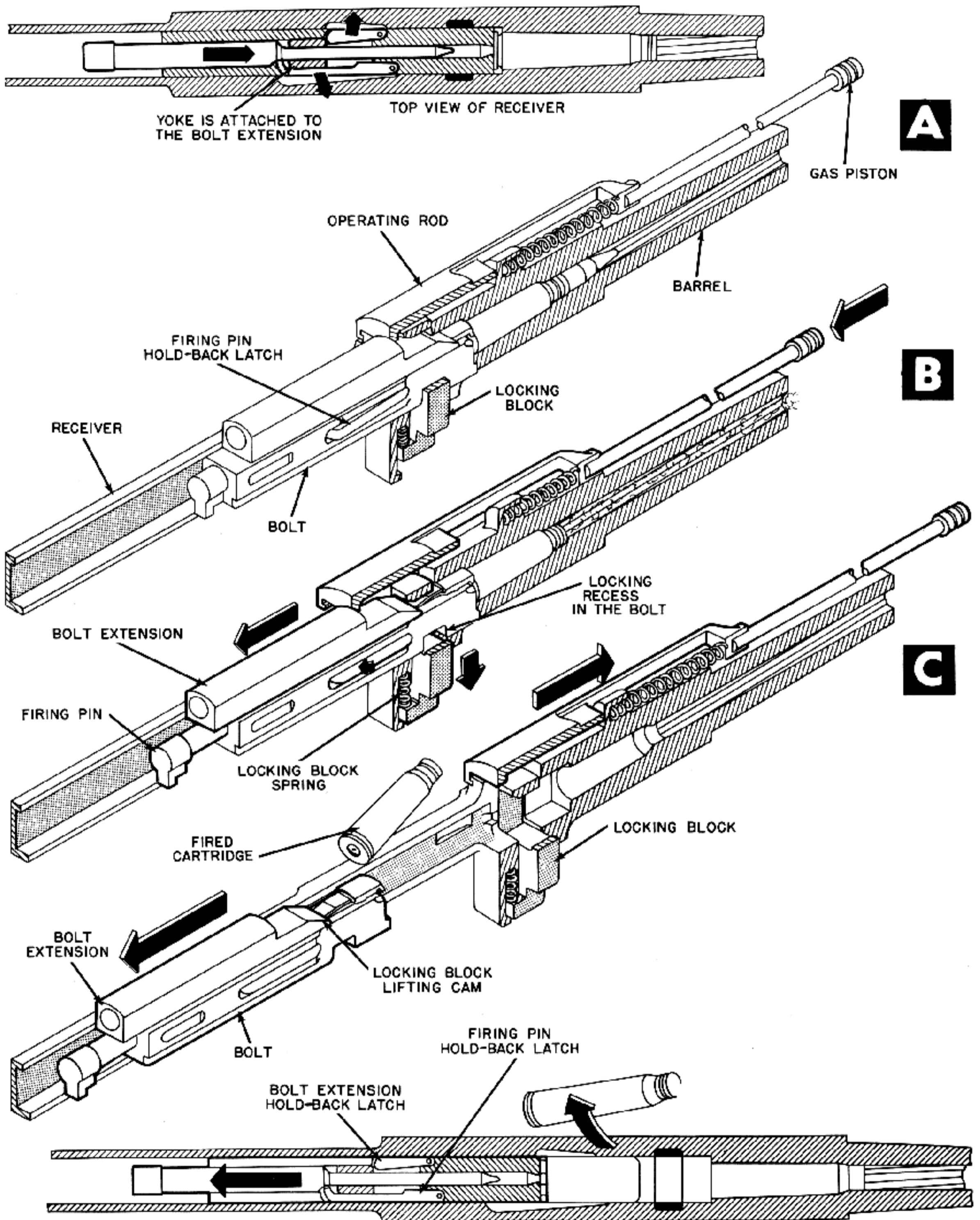

Figure 6-54. After Bolt Extension Recoils, Spring Forces Locking Block Free of the Bolt.



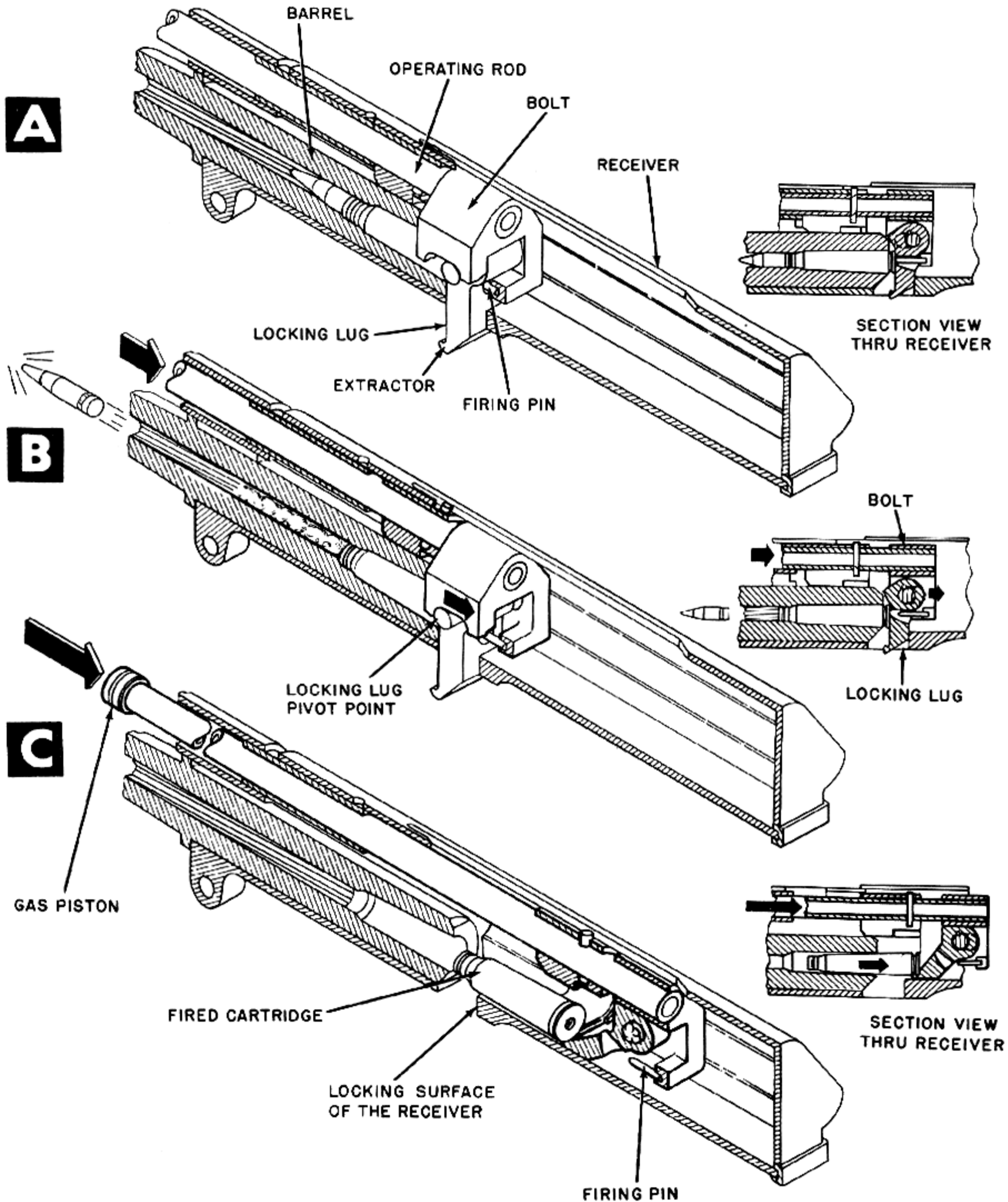

Figure 6-55. Operating Rod Rotates Locking Lug Free of Locking Surface.

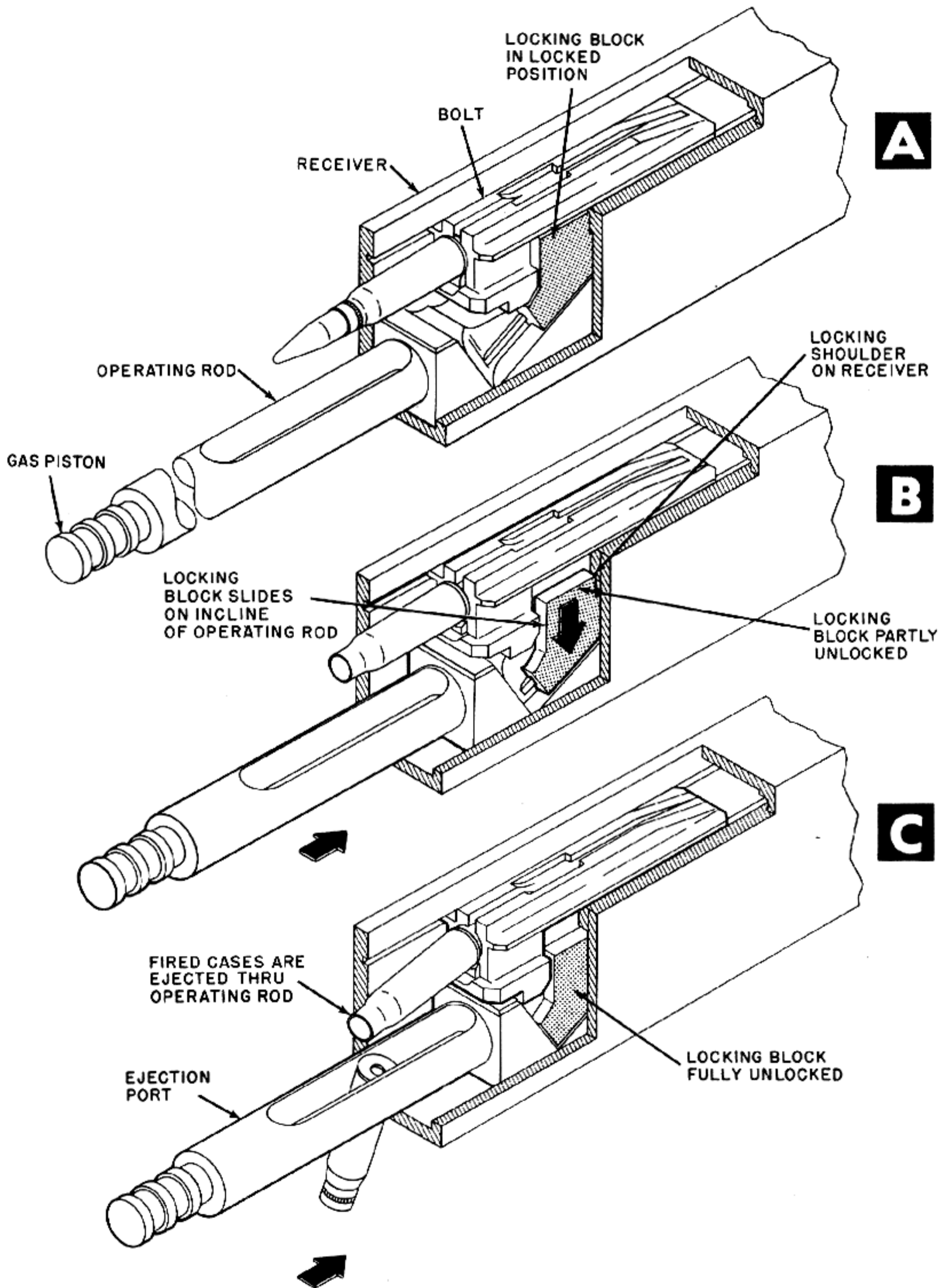

Figure 6-56. Operating Rod Cams Locking Block Free of Locking Surfaces of Receiver.

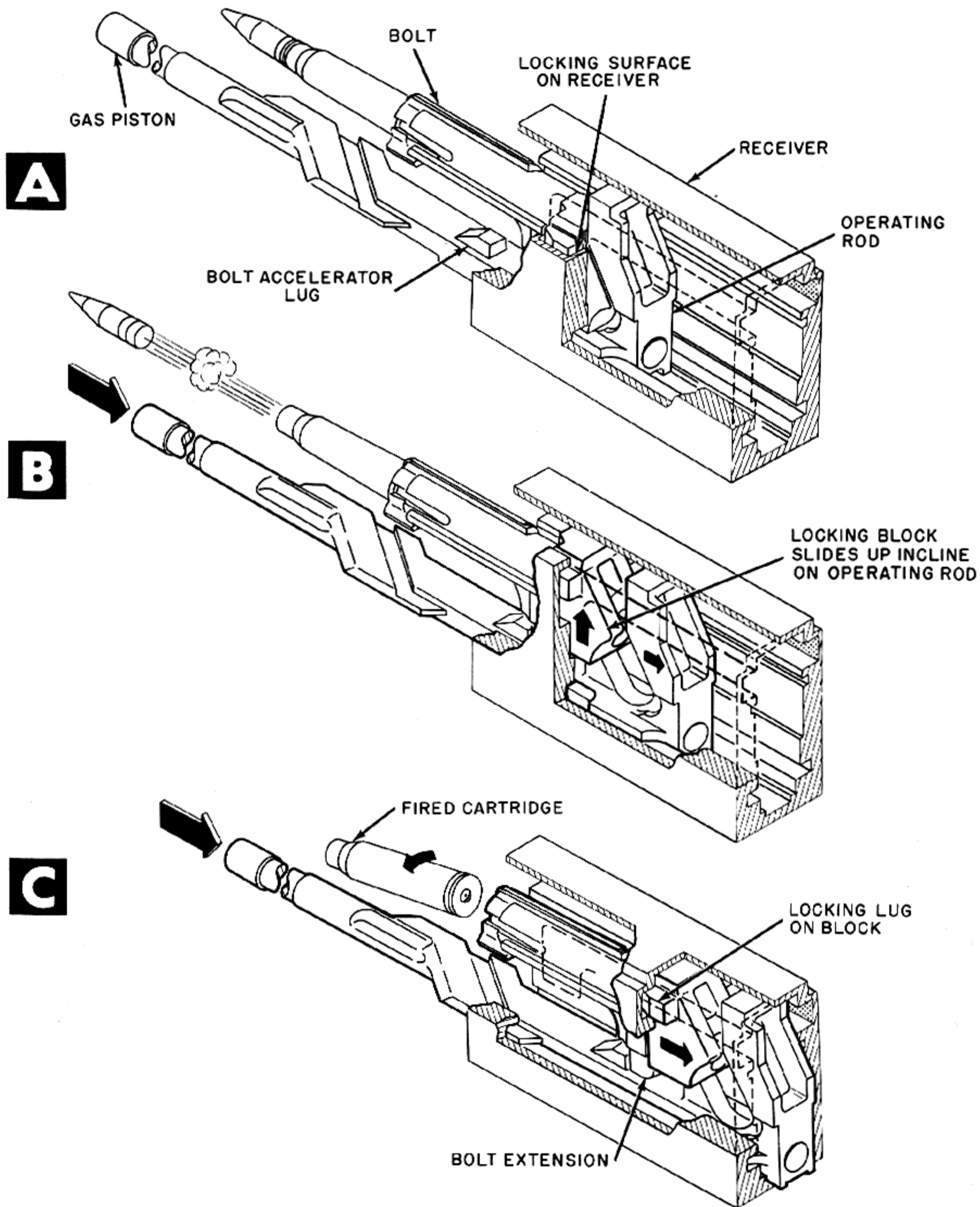

Figure 6-57. Operating Rod Cams Locking Block Free of Locking Surfaces of Receiver.



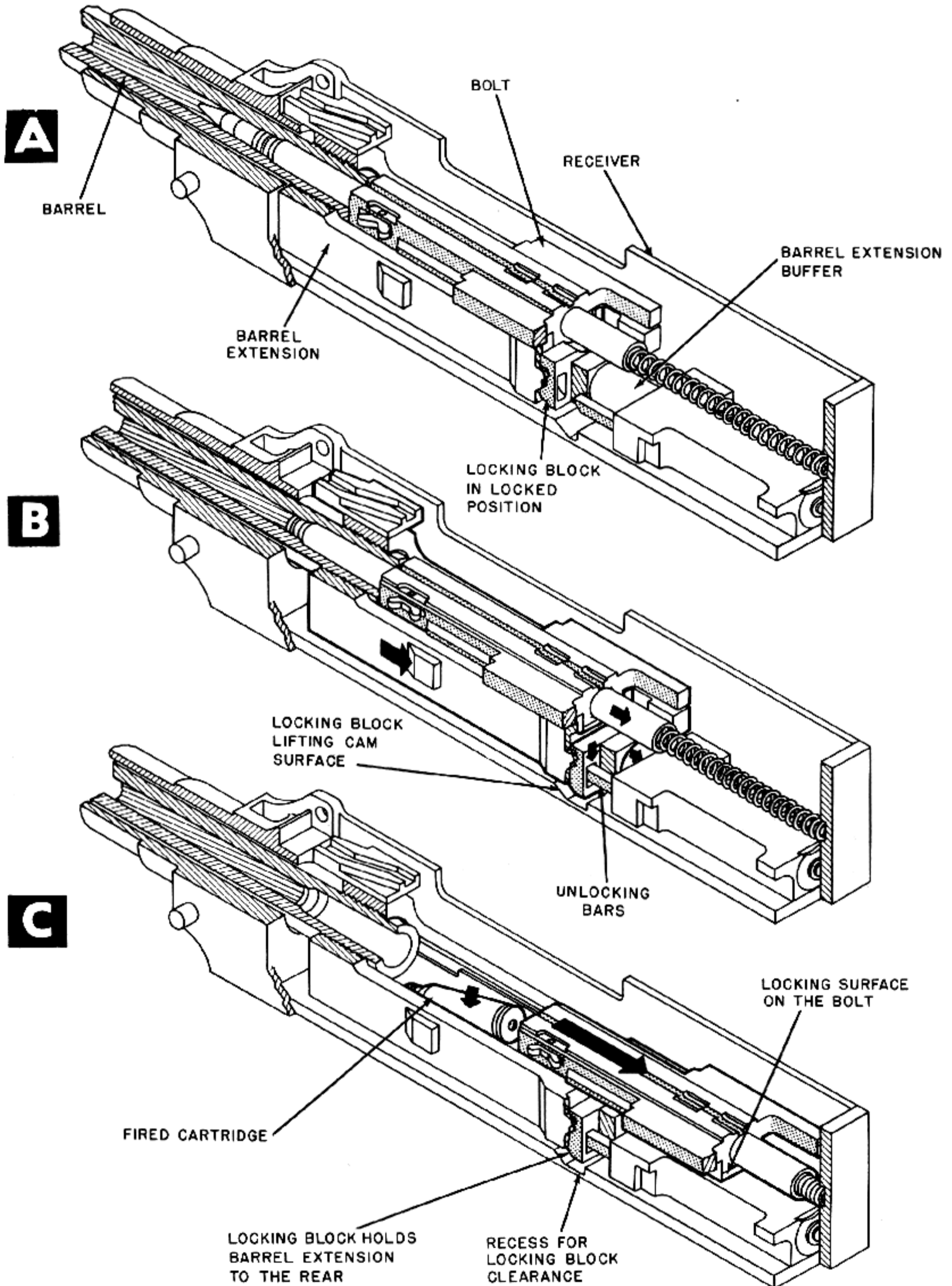

Figure 6-58. Recoiling Barrel Extension Forces Locking Block Over Unlocking Bars.



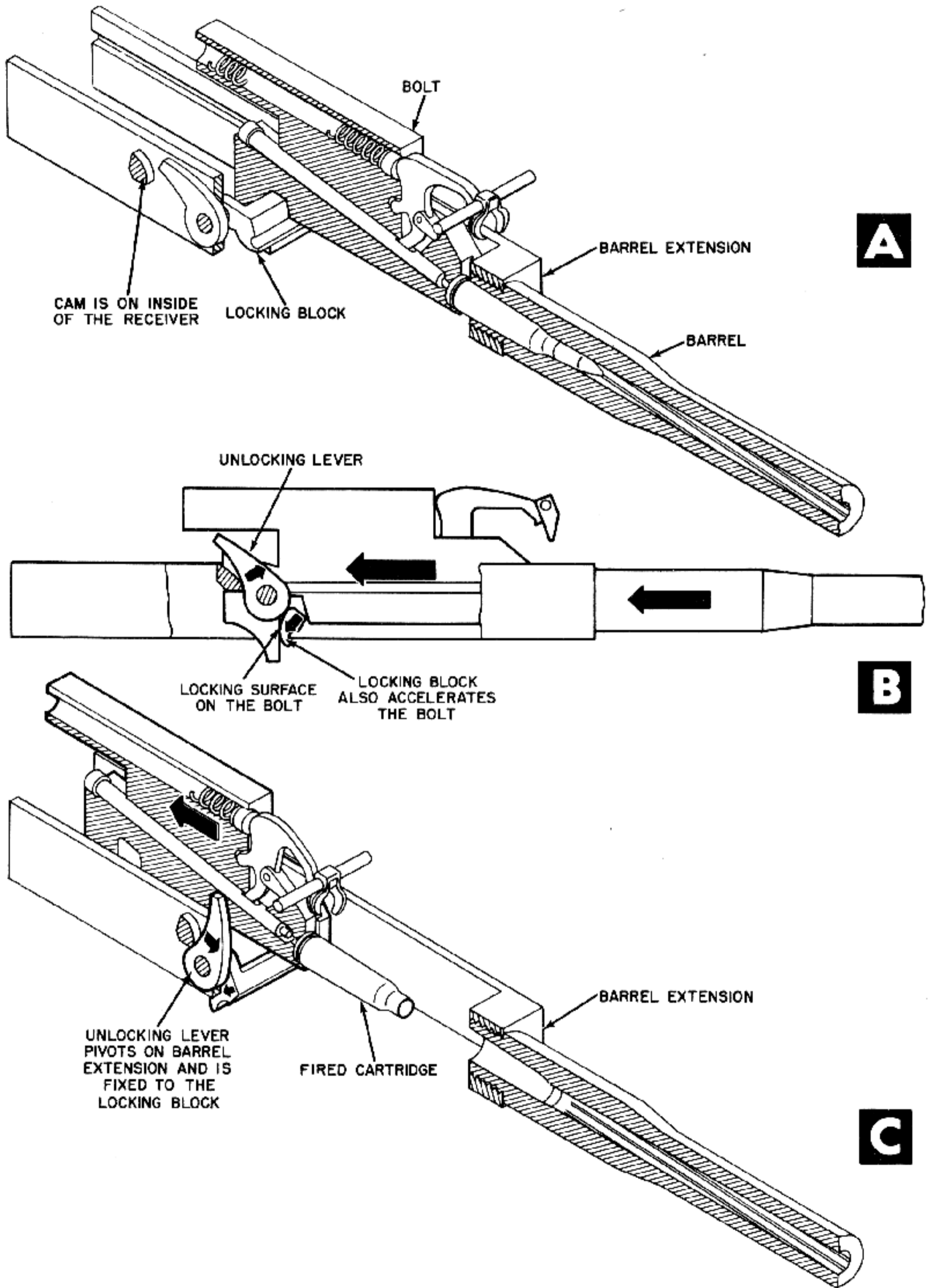

Figure 6-59. Locking Block Is Cammed Free of Bolt by Lugs on Inside of Receiver.

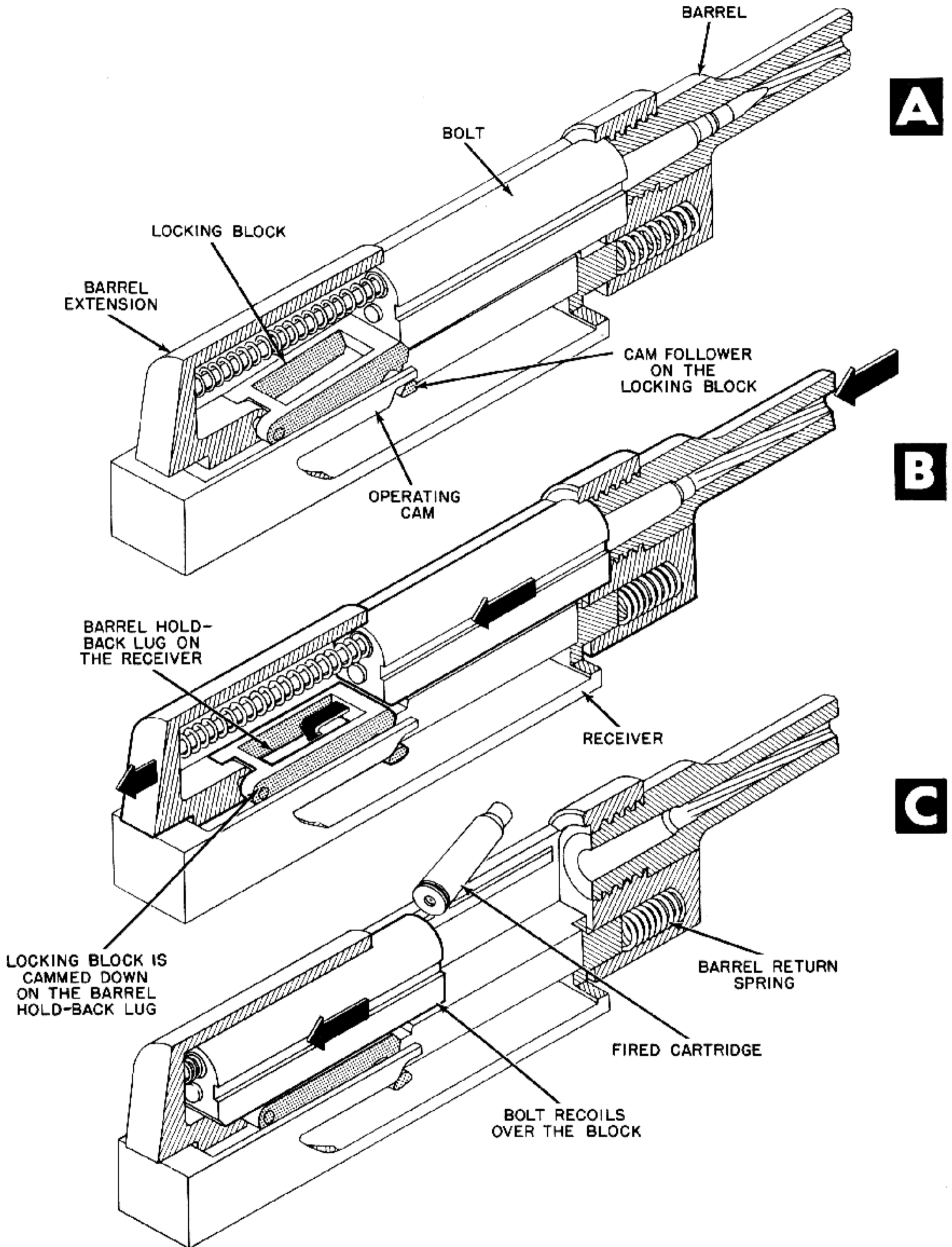

Figure 6-60. Groove in Receiver Cams Locking Block Free of Bolt.

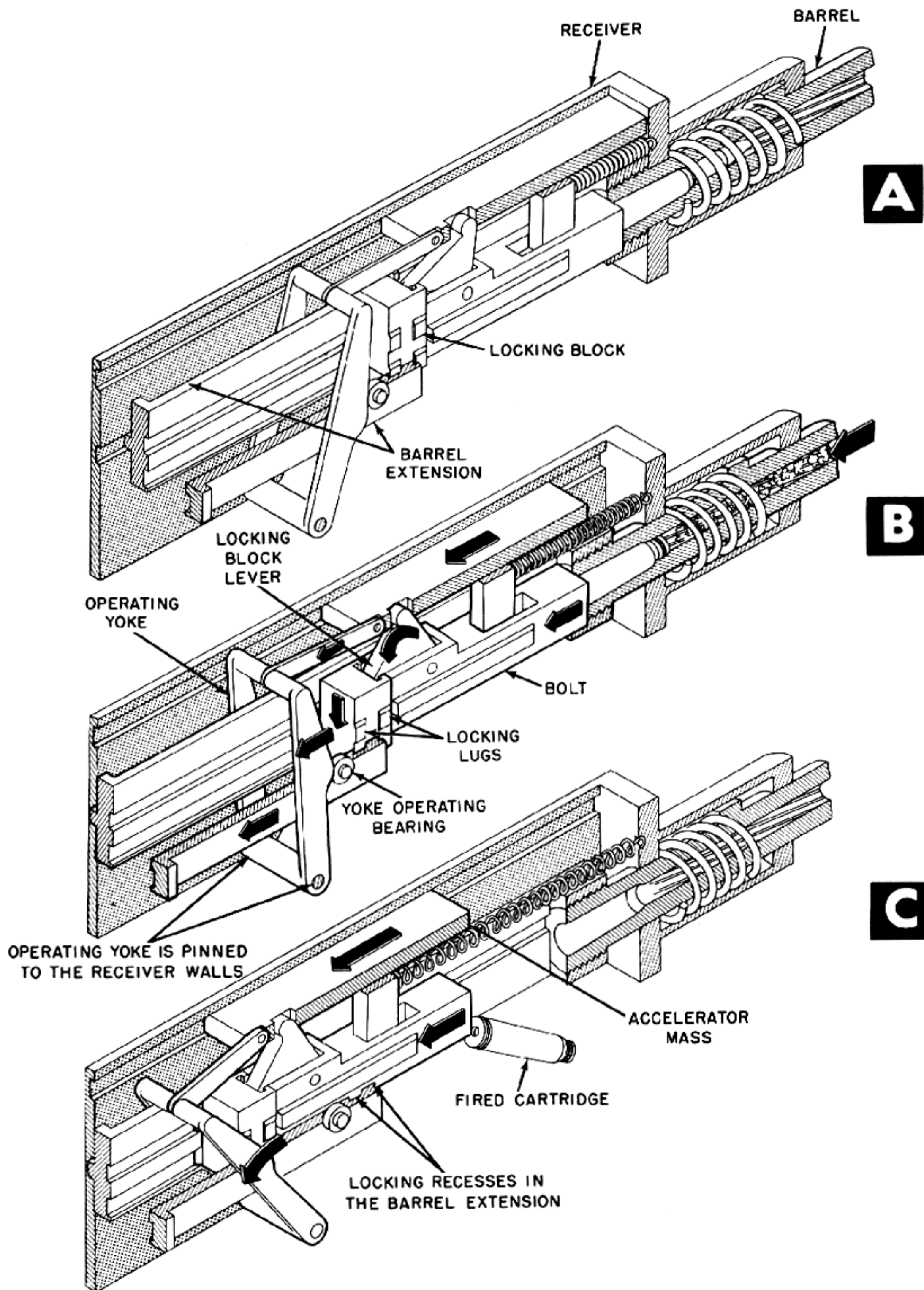

Figure 6-61. Recoiling Mass Cams Locking Block Free of Barrel Extension.



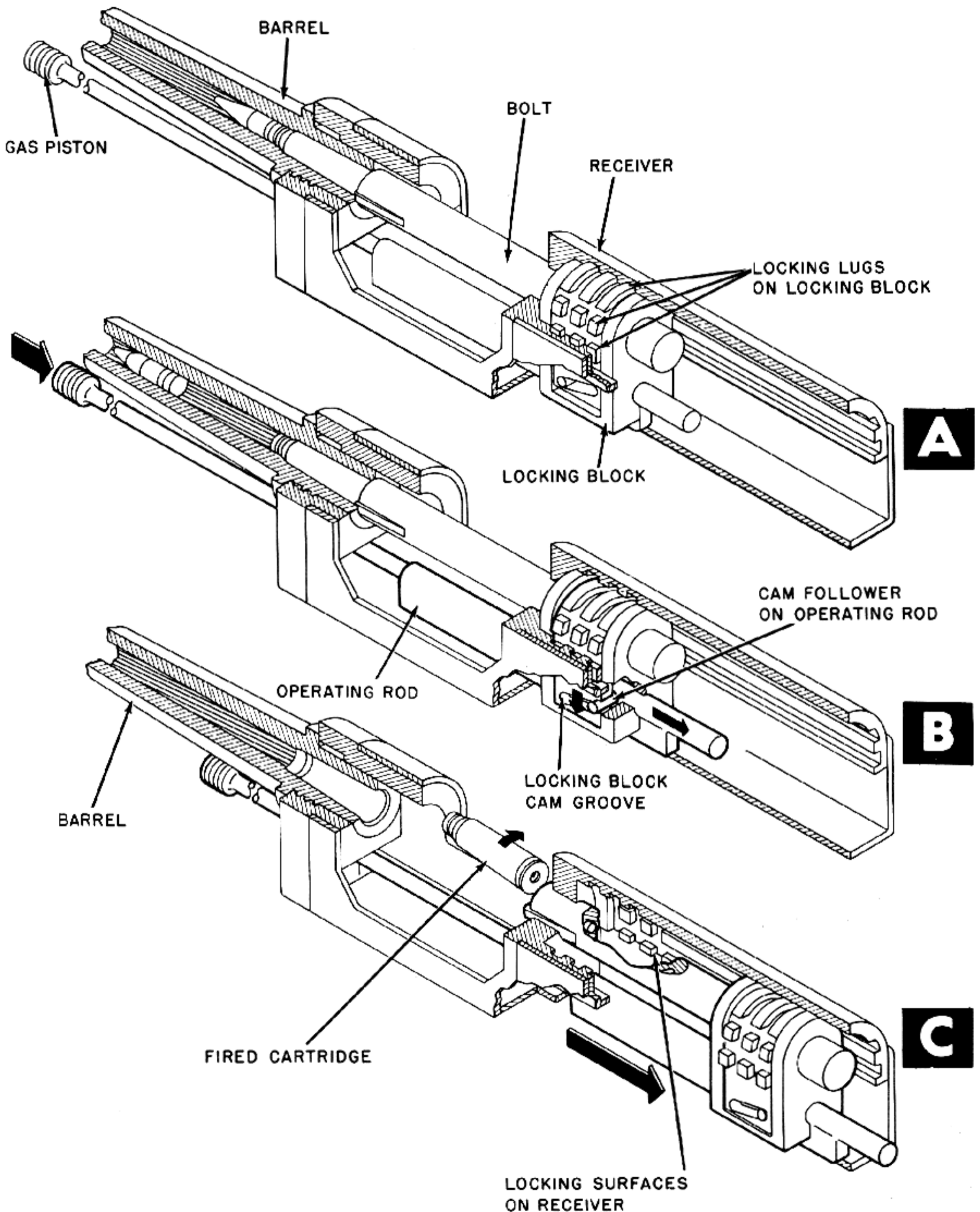

Figure 6-62. Operating Rod Cams Locking Block Free of Receiver.



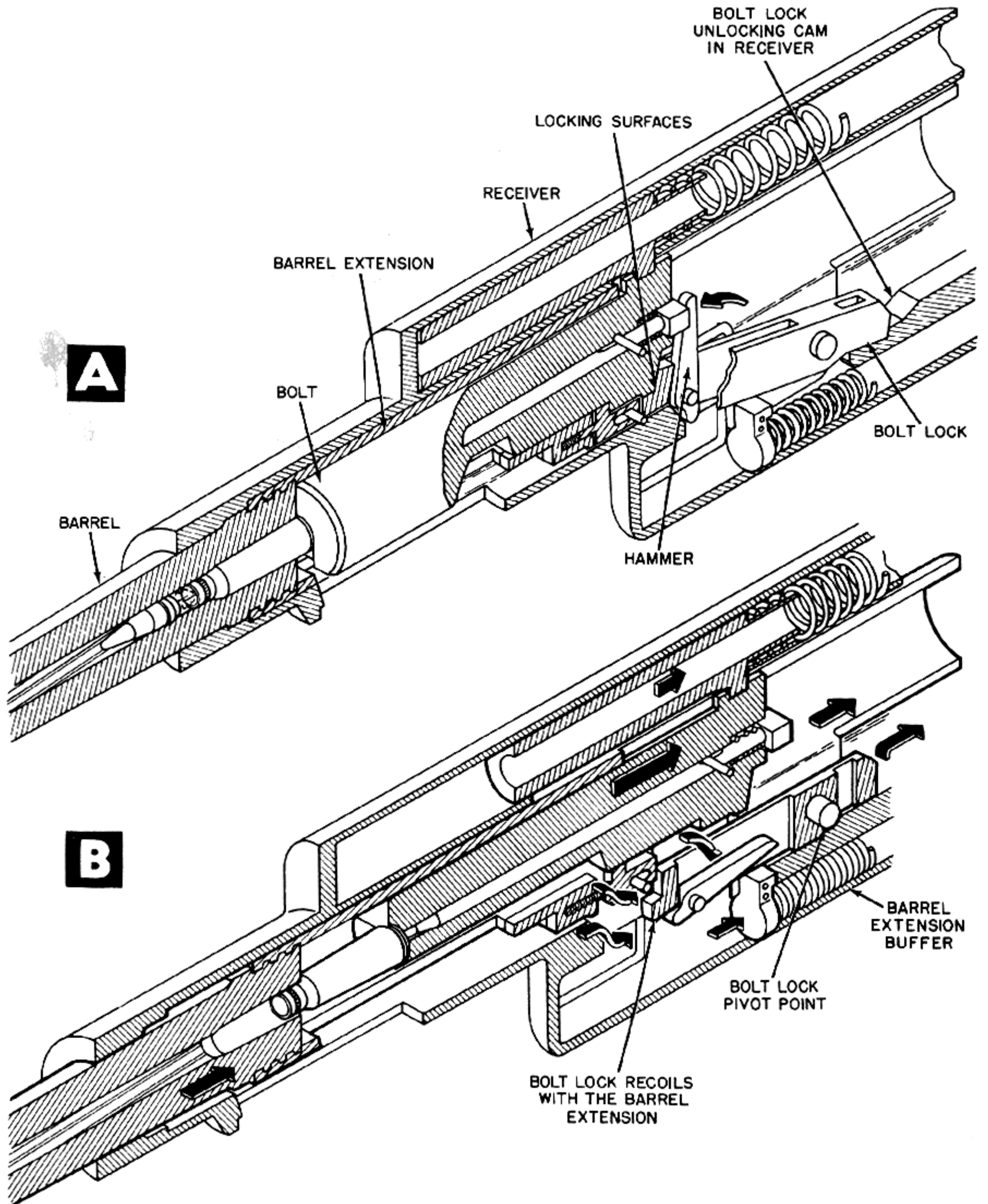
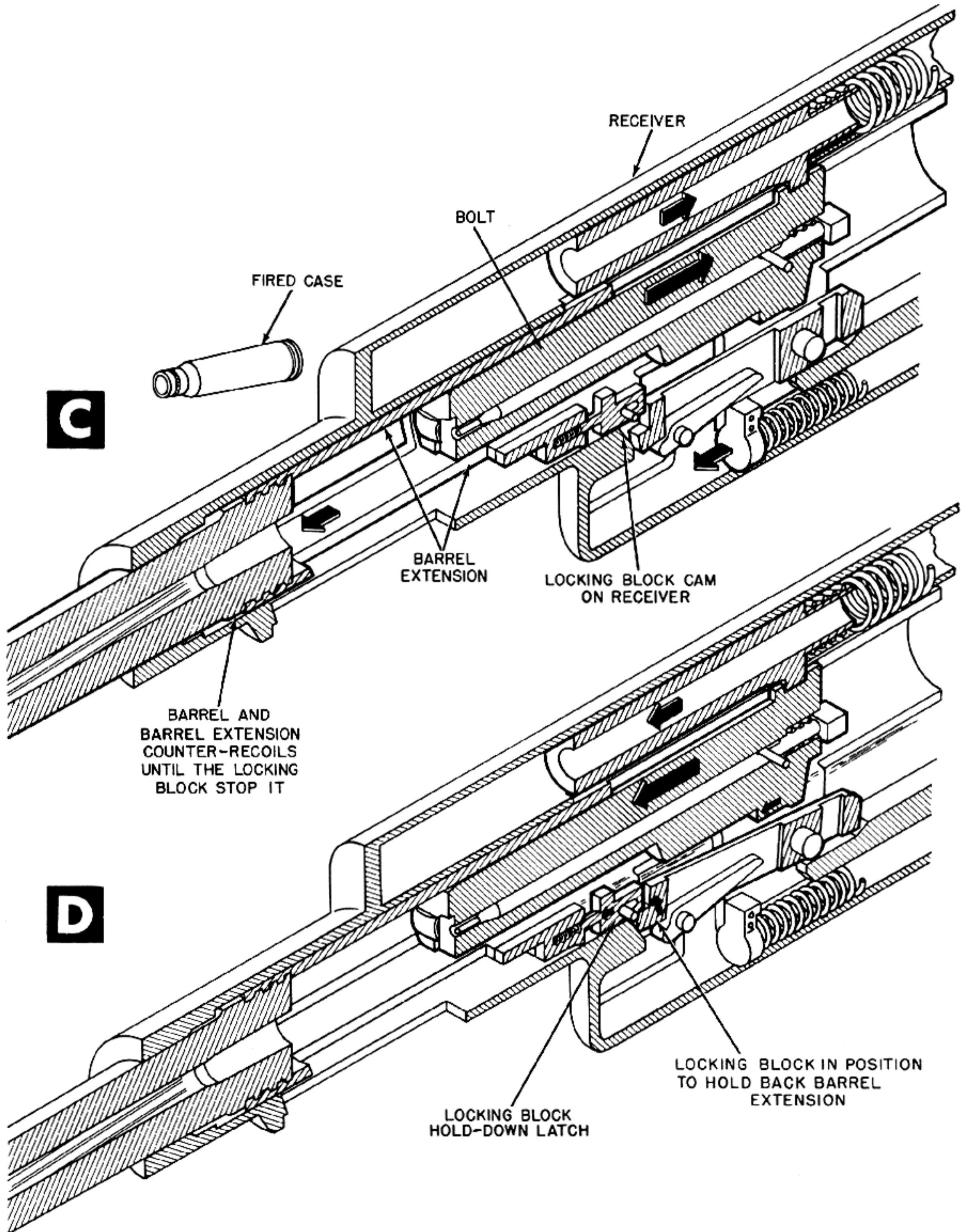

Figure 6-63. Barrel Extension Recoils, Camming



Locking Block Free of Bolt.



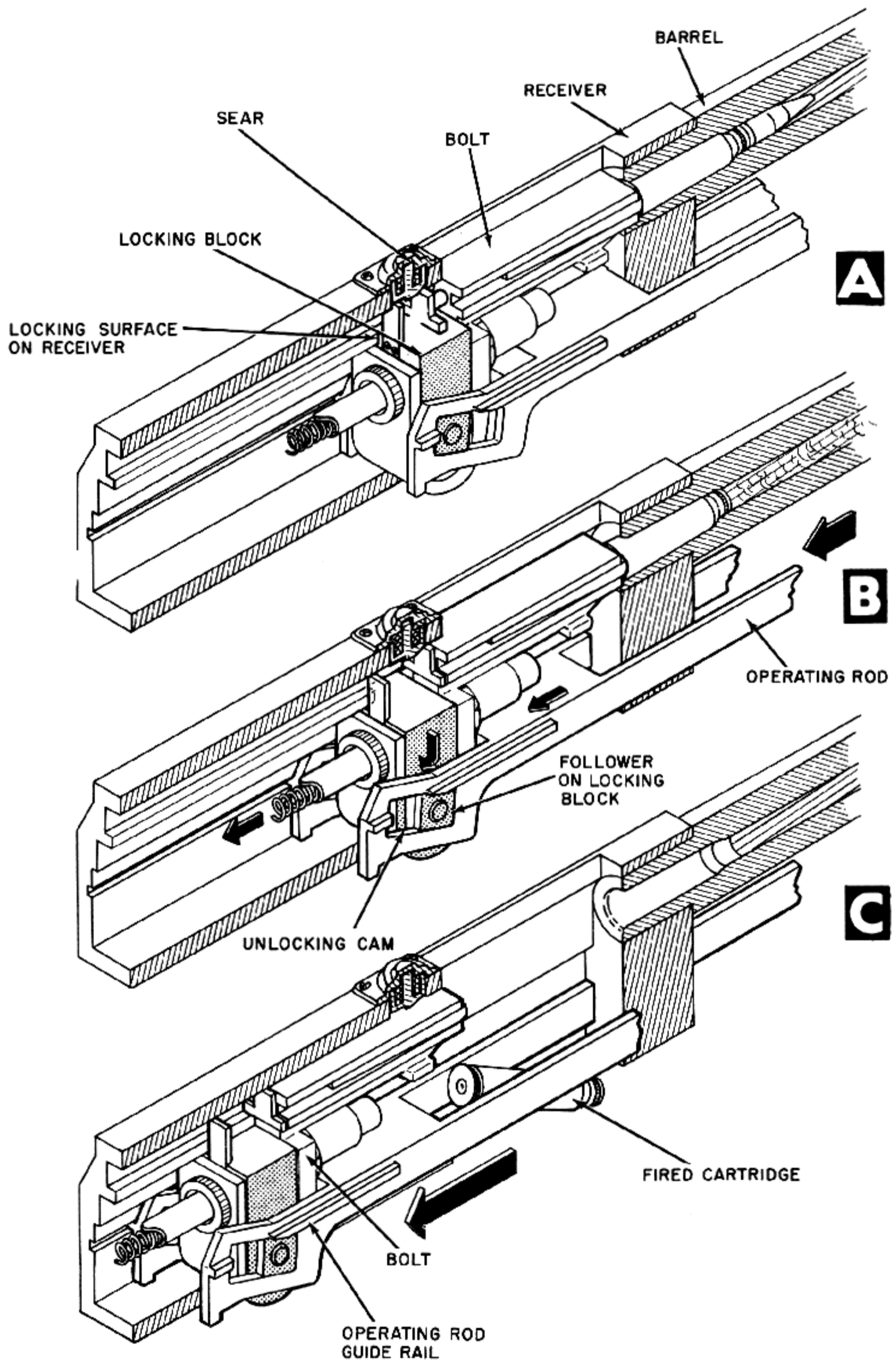

Figure 6-64. Operating Rod Cams Locking Block Free of Receiver.

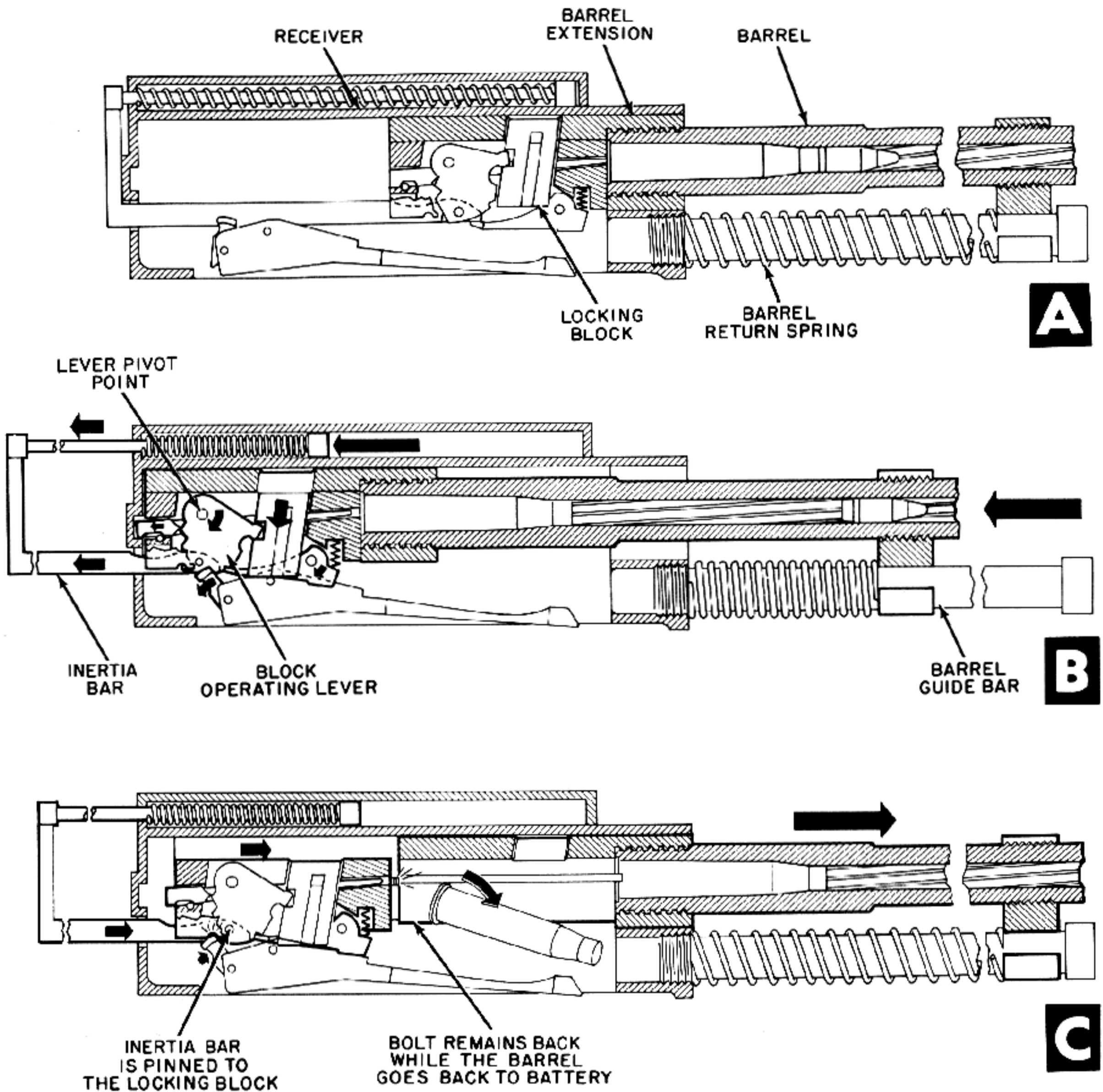

Figure 6-65. Locking Block Is Cammed Free of Barrel Extension by Motion of Inertia Bar.



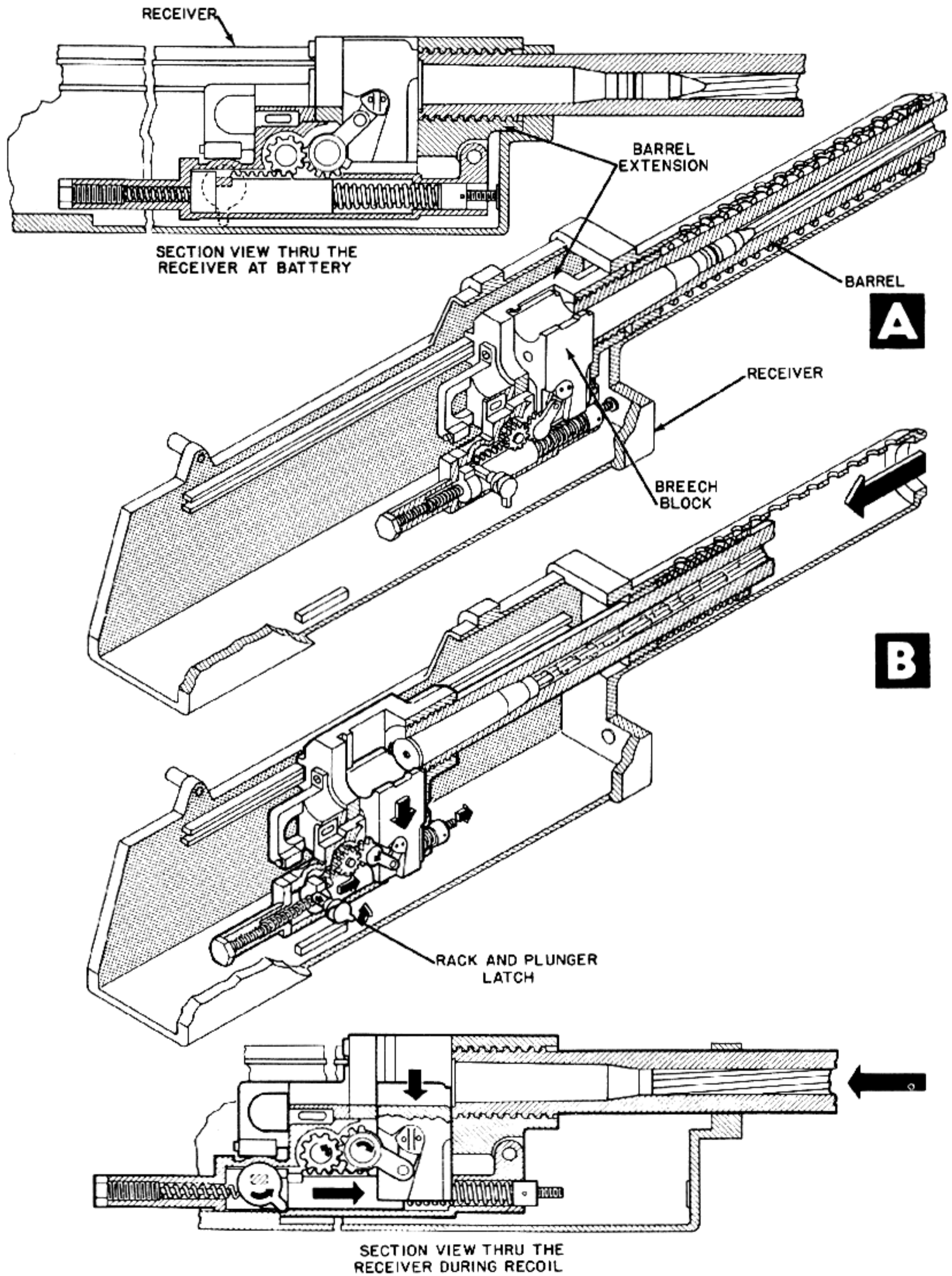
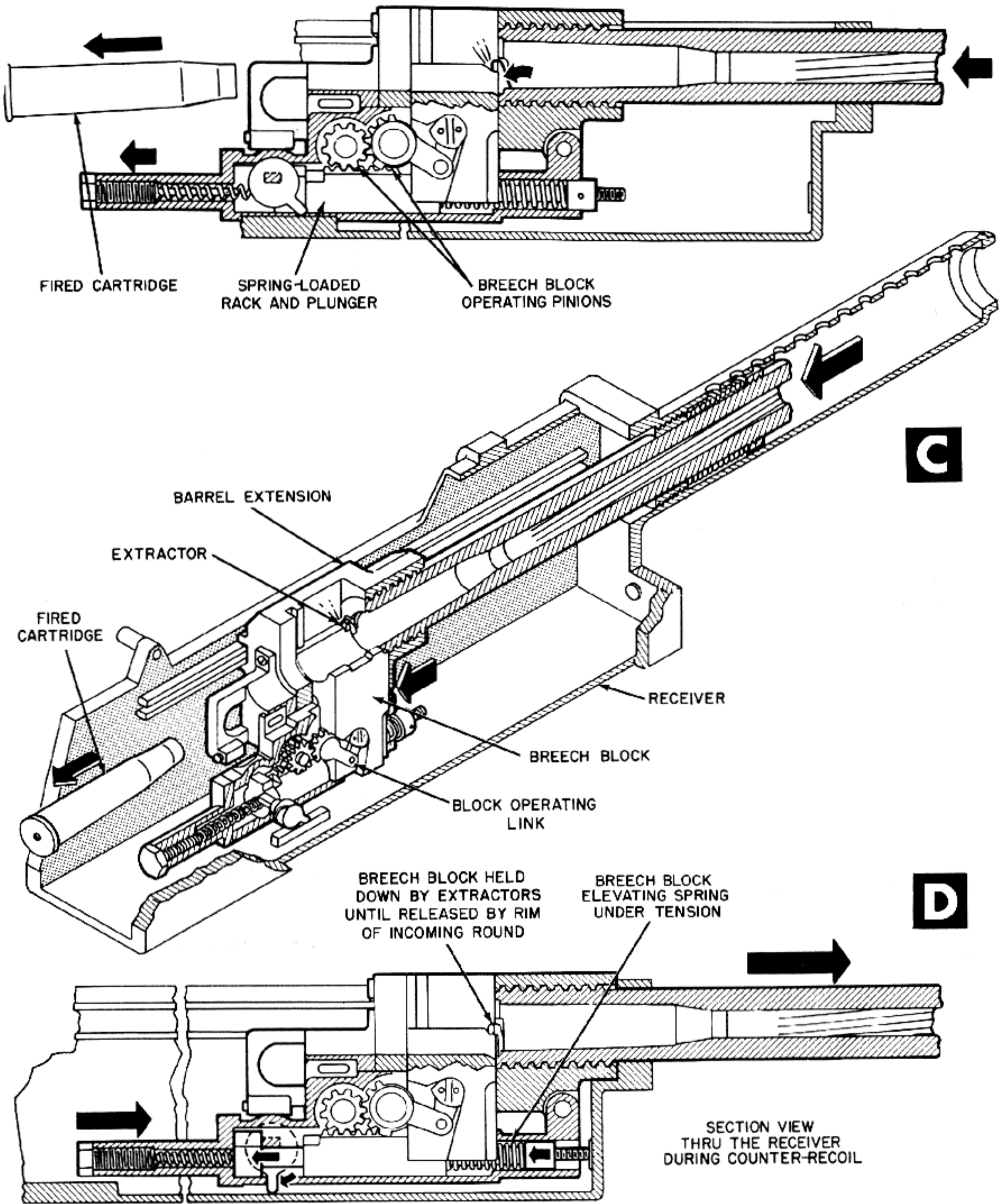

Figure 6-66. Breech Block Is Operated by



Spring-Loaded Rack and Pinion.

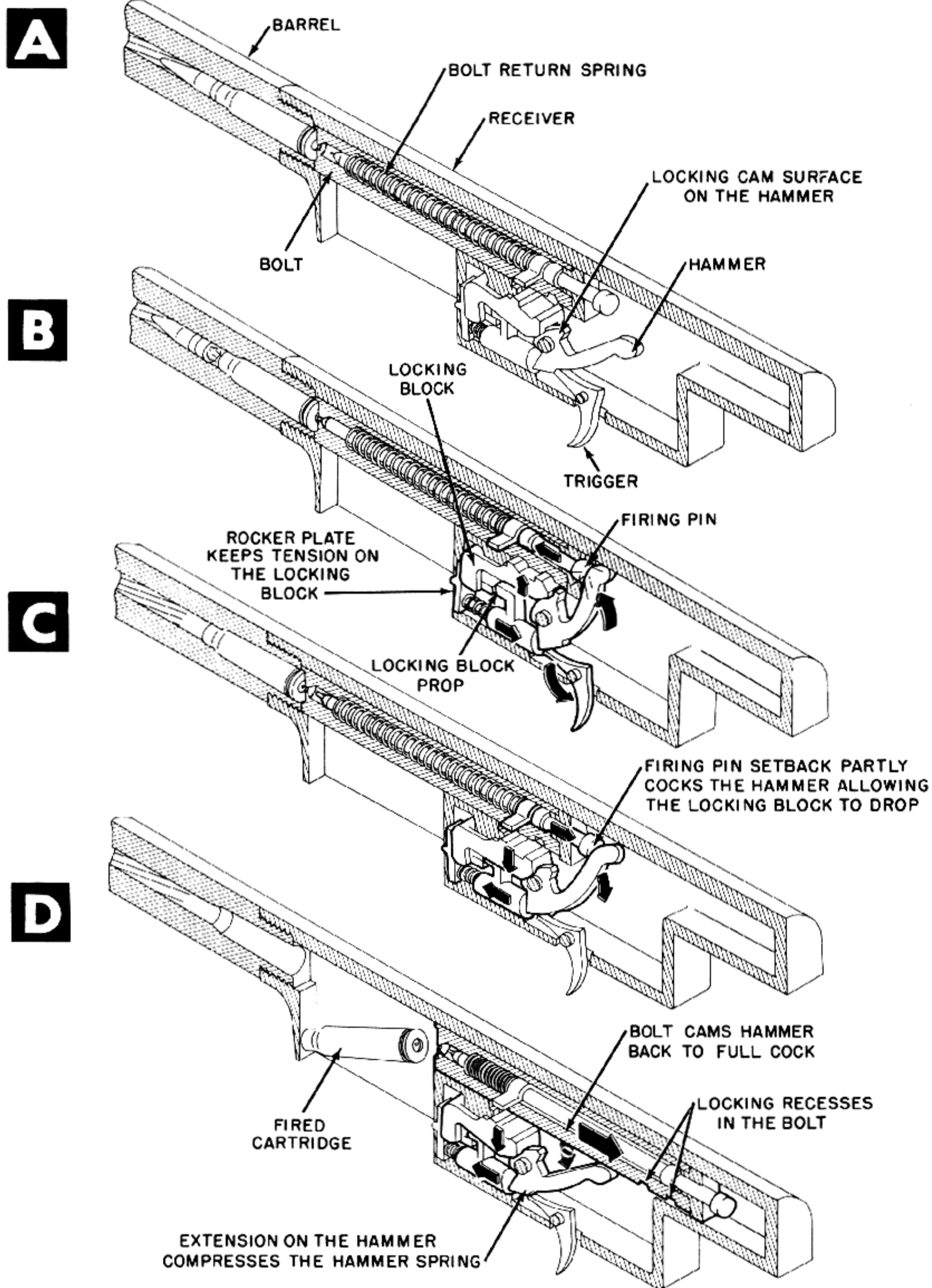

Figure 6-67. Bolt Is Locked by Action of Hammer on Locking Block.



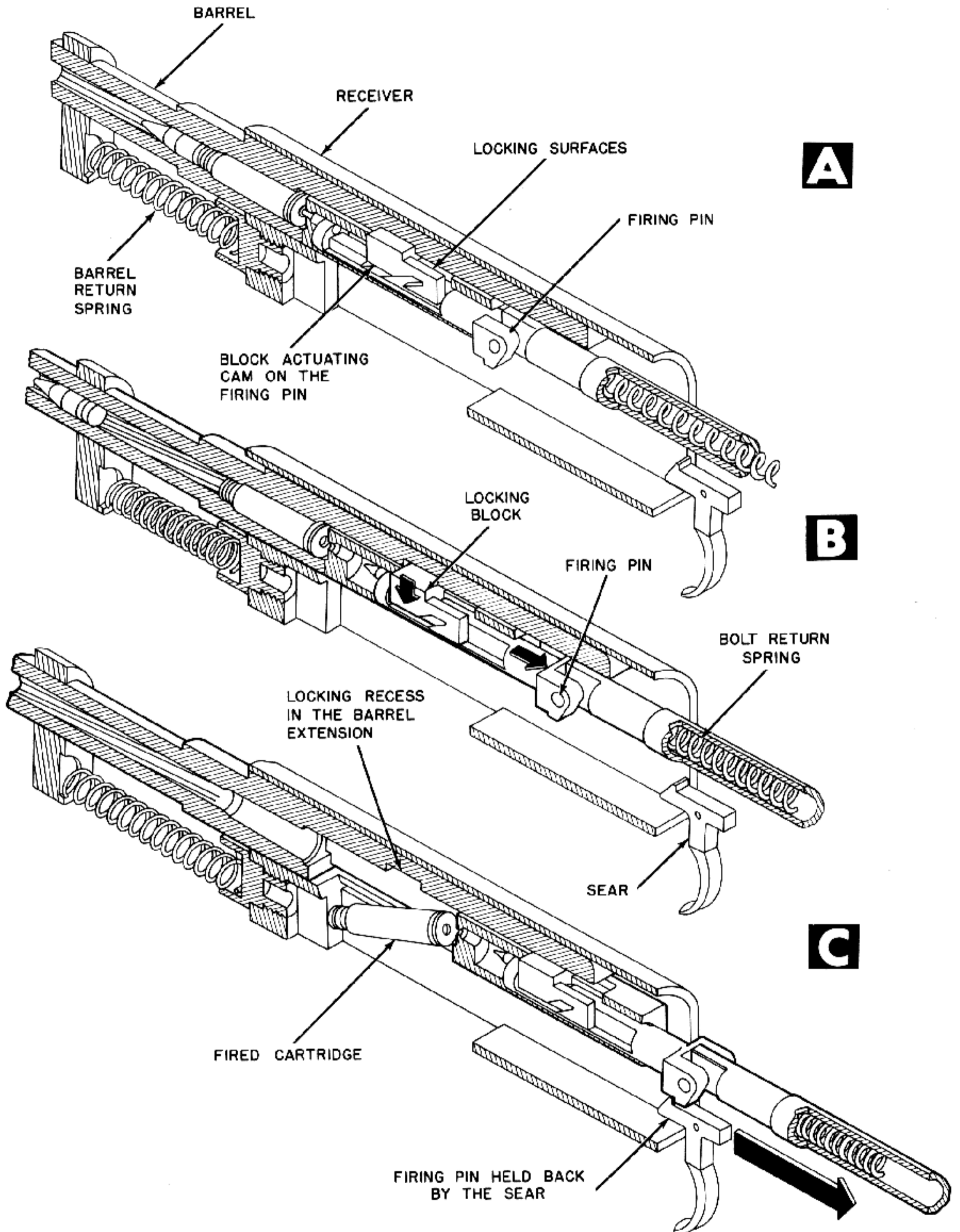

Figure 6-68. Firing Pin Recoils, Camming Locking Block Free of Barrel Extension.



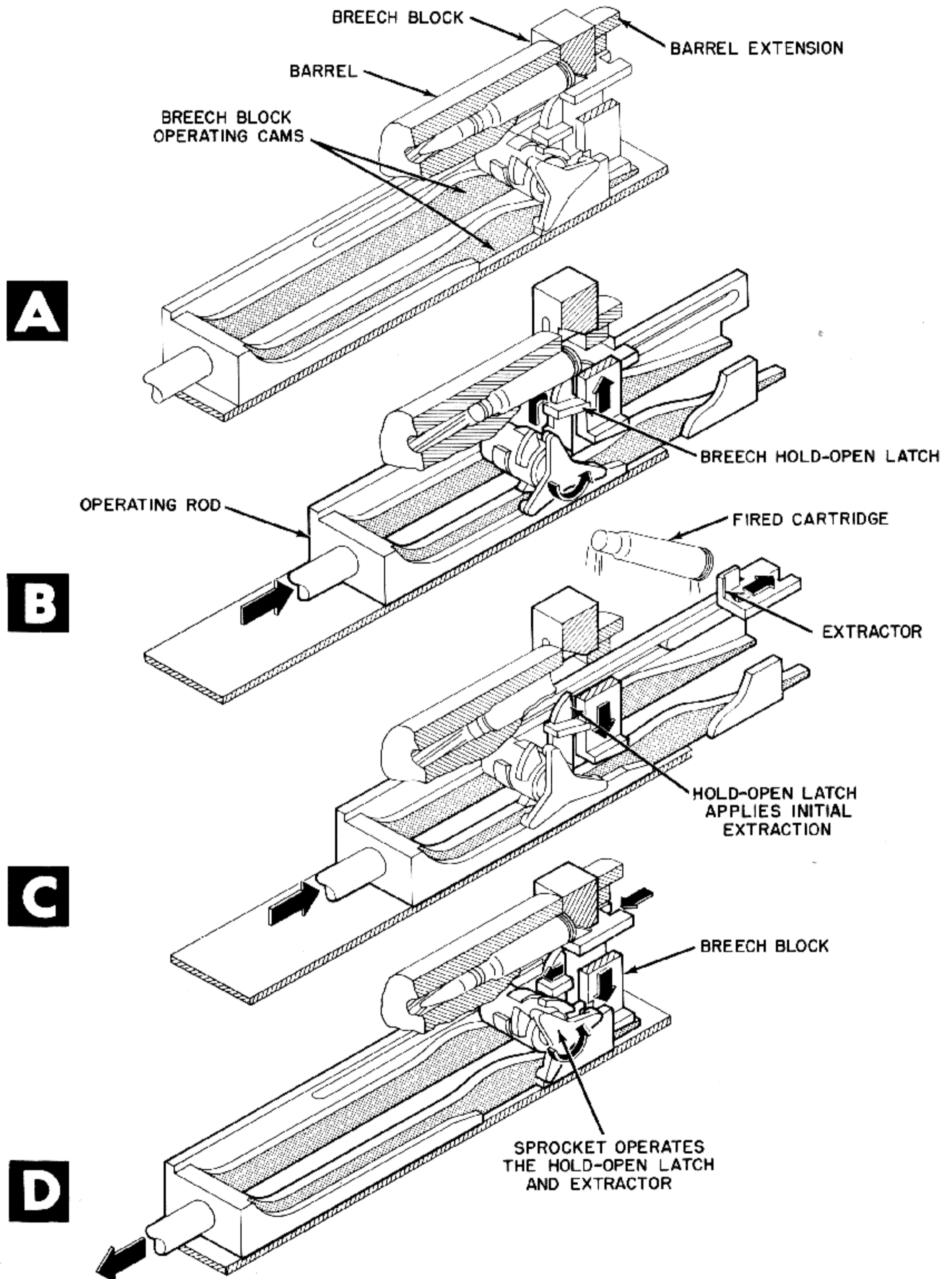

Figure 6-69. Cams on Operating Rod Actuate Breech Block.

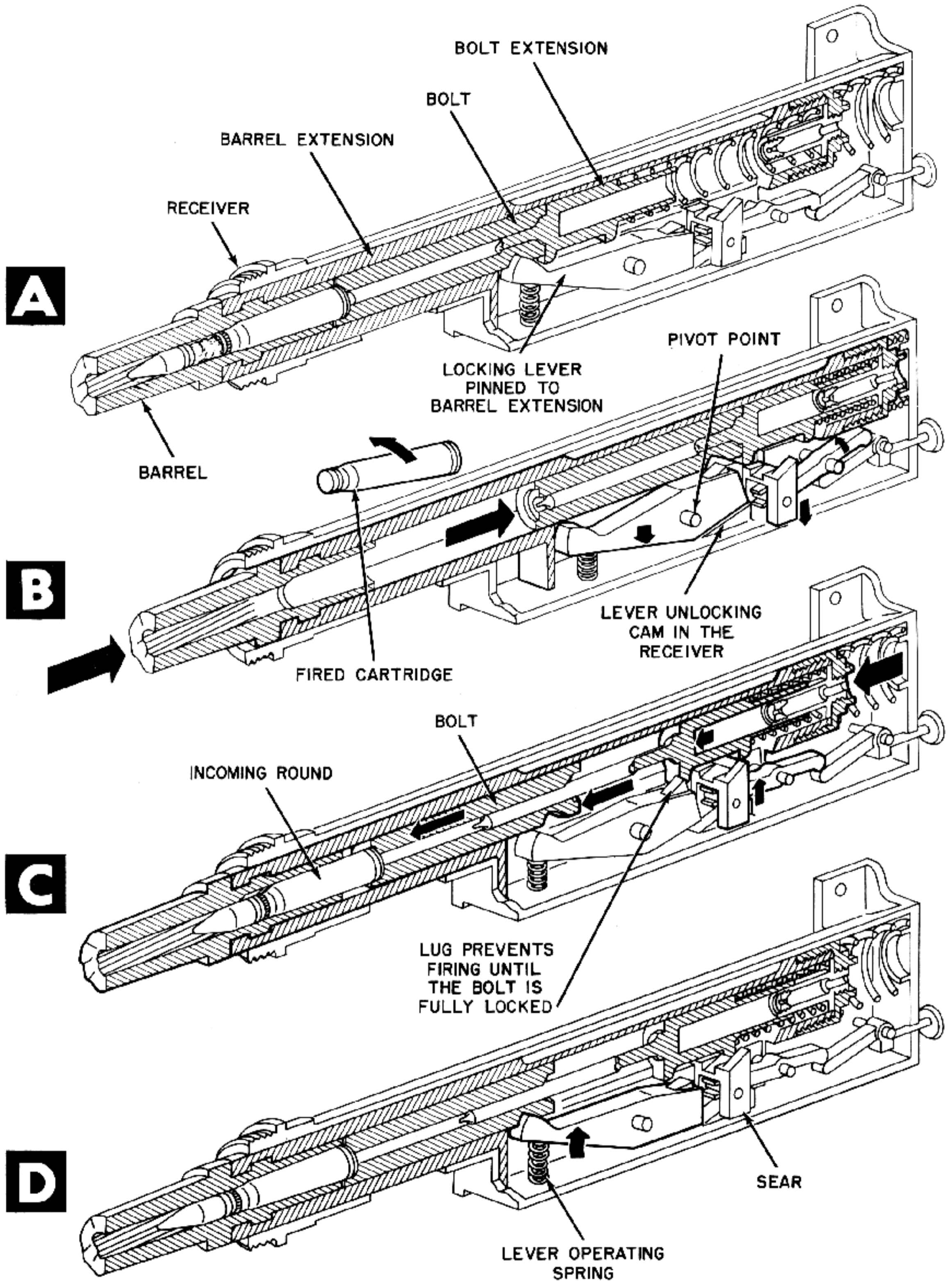

Figure 6-70. Barrel Extension Recoils, Camming Locking Lever Free of the Bolt.

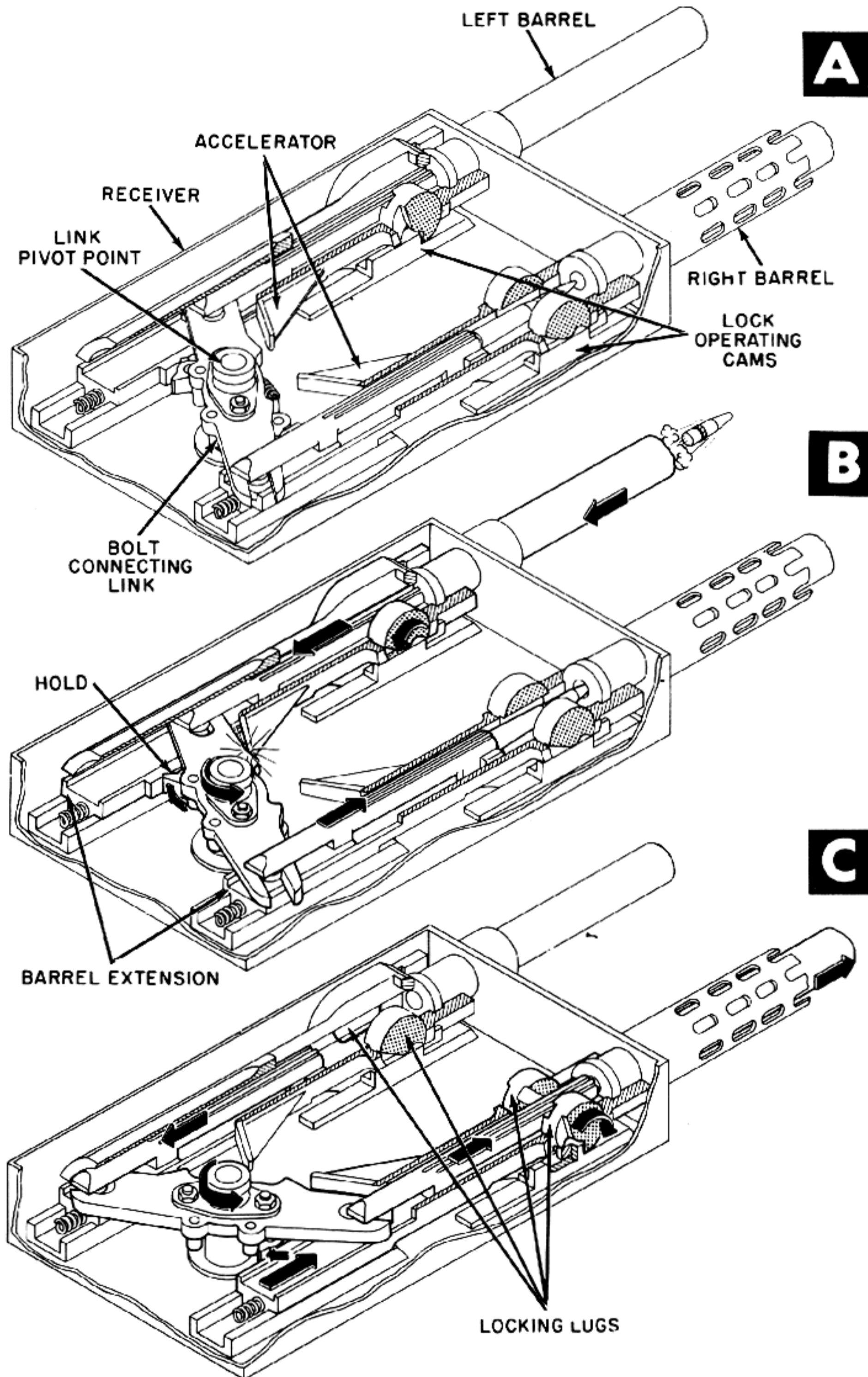

Figure 6-71. Double Barrel Gun. Barrel Extension Recoils, Unlocking Rotary Locking Blocks.



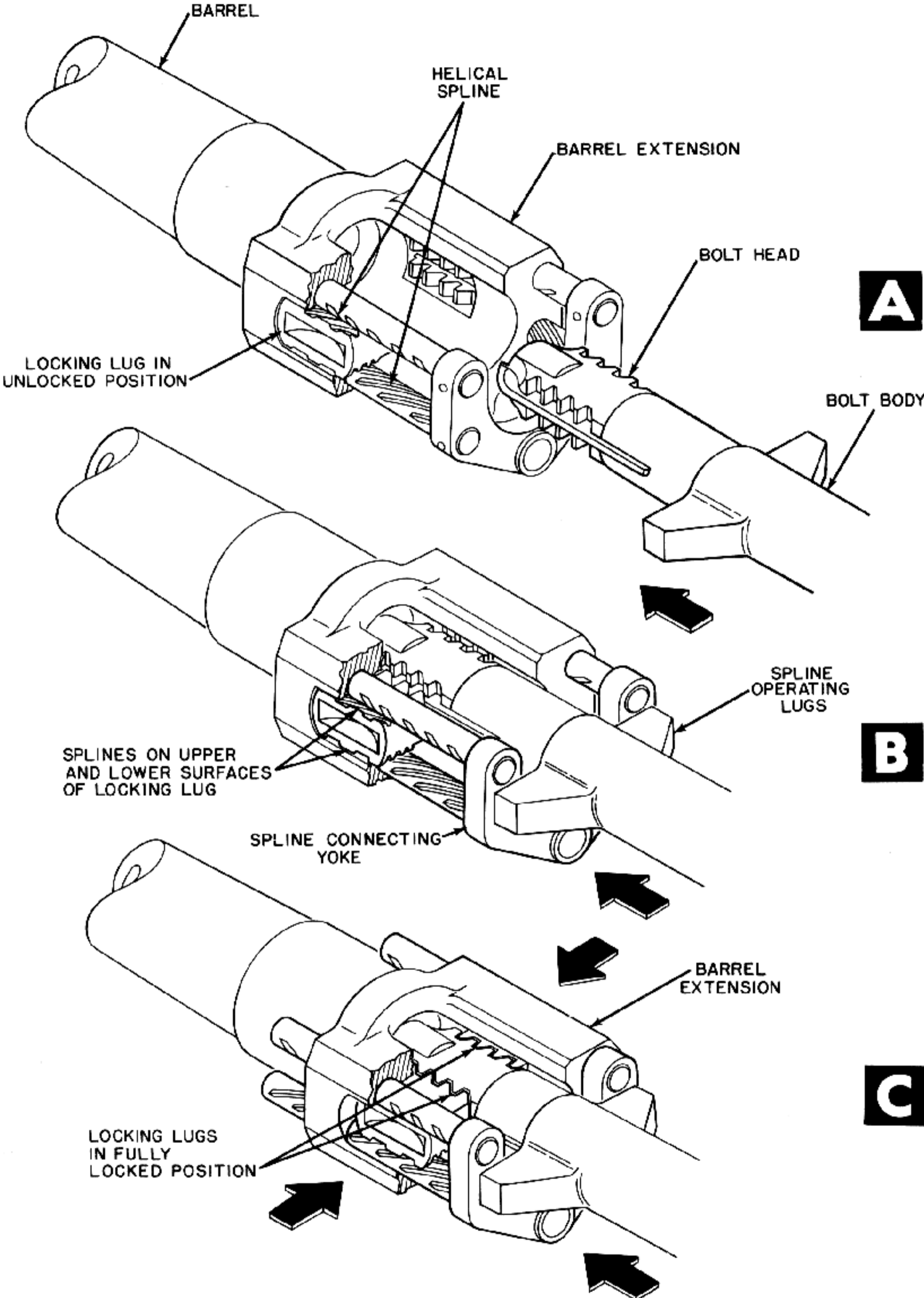

Figure 6-72. Helical Splines in Barrel Extension Lock Bolt by Pressure of Bolt Extension.

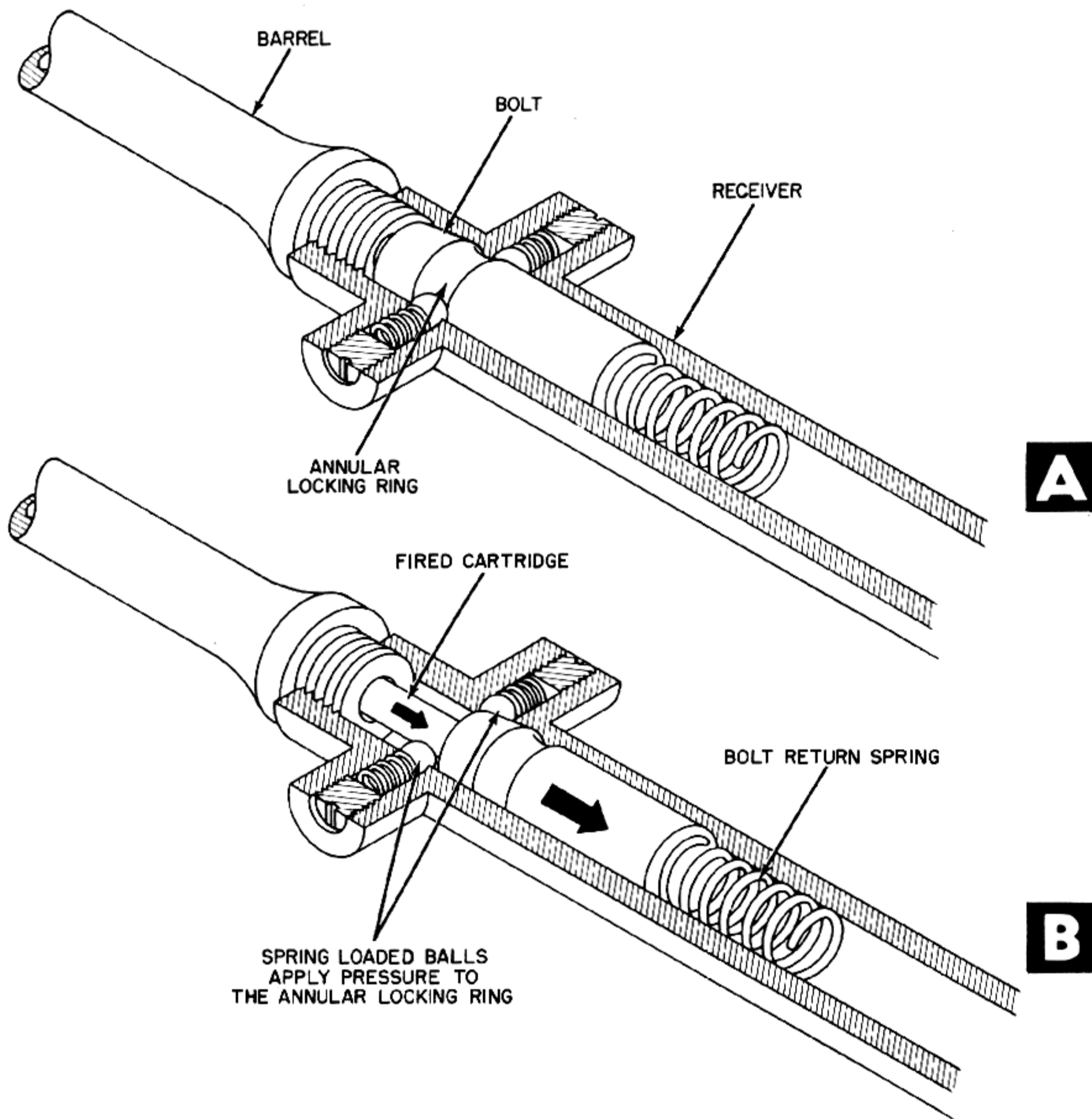

Figure 6-73. Spring-Loaded Balls Retard Recoil of Bolt.

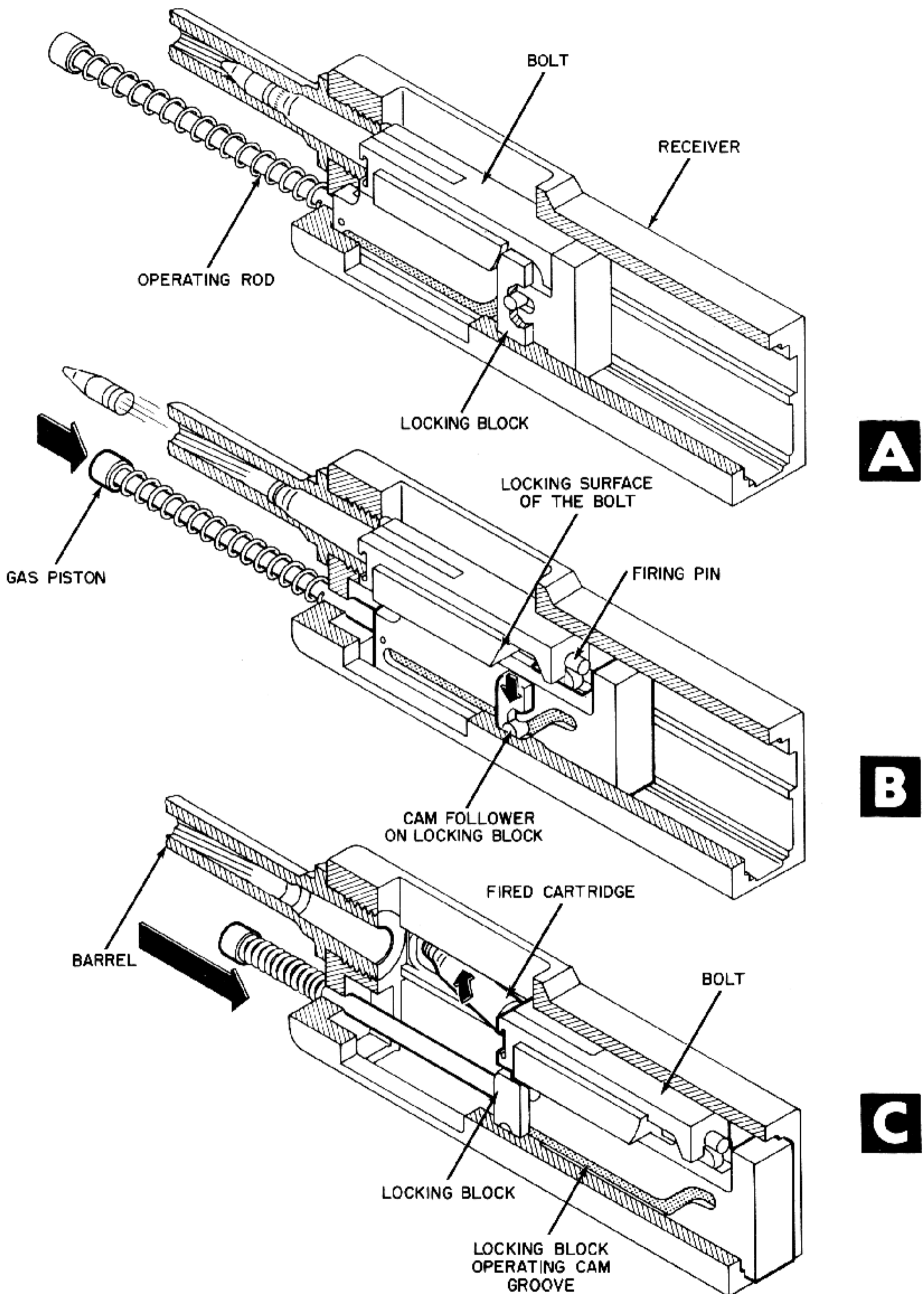
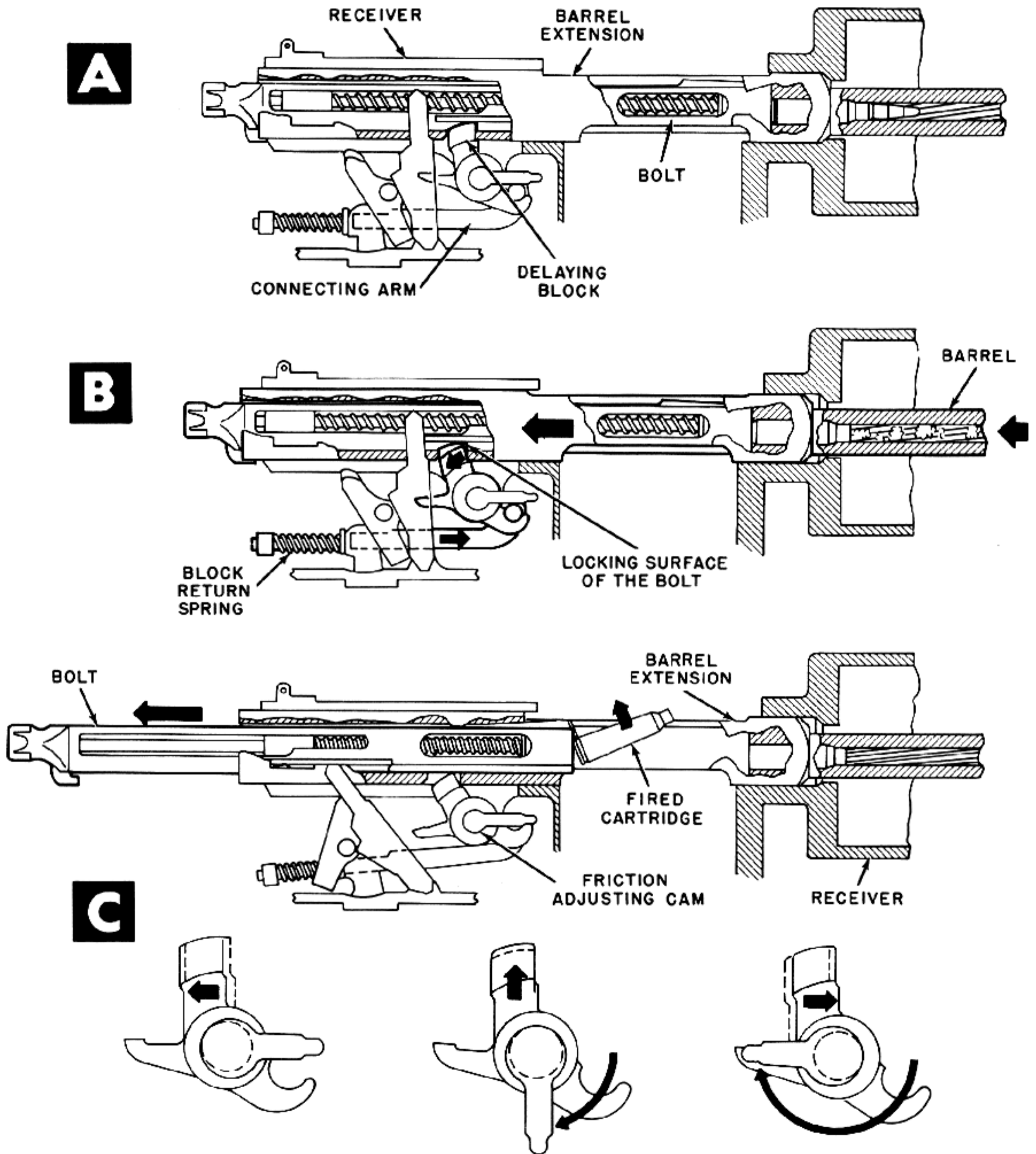

Figure 6-74. Cam on Operating Rod Actuates Locking Block.





ROTATING CAM RAISES OR LOWERS THE DELAYING BLOCK  
INCREASING OR DECREASING THE FRICTION ON THE BOLT

Figure 6-75. Spring-Loaded Locking Block Retards Recoil of Bolt.

F. Cammed Locking Lug

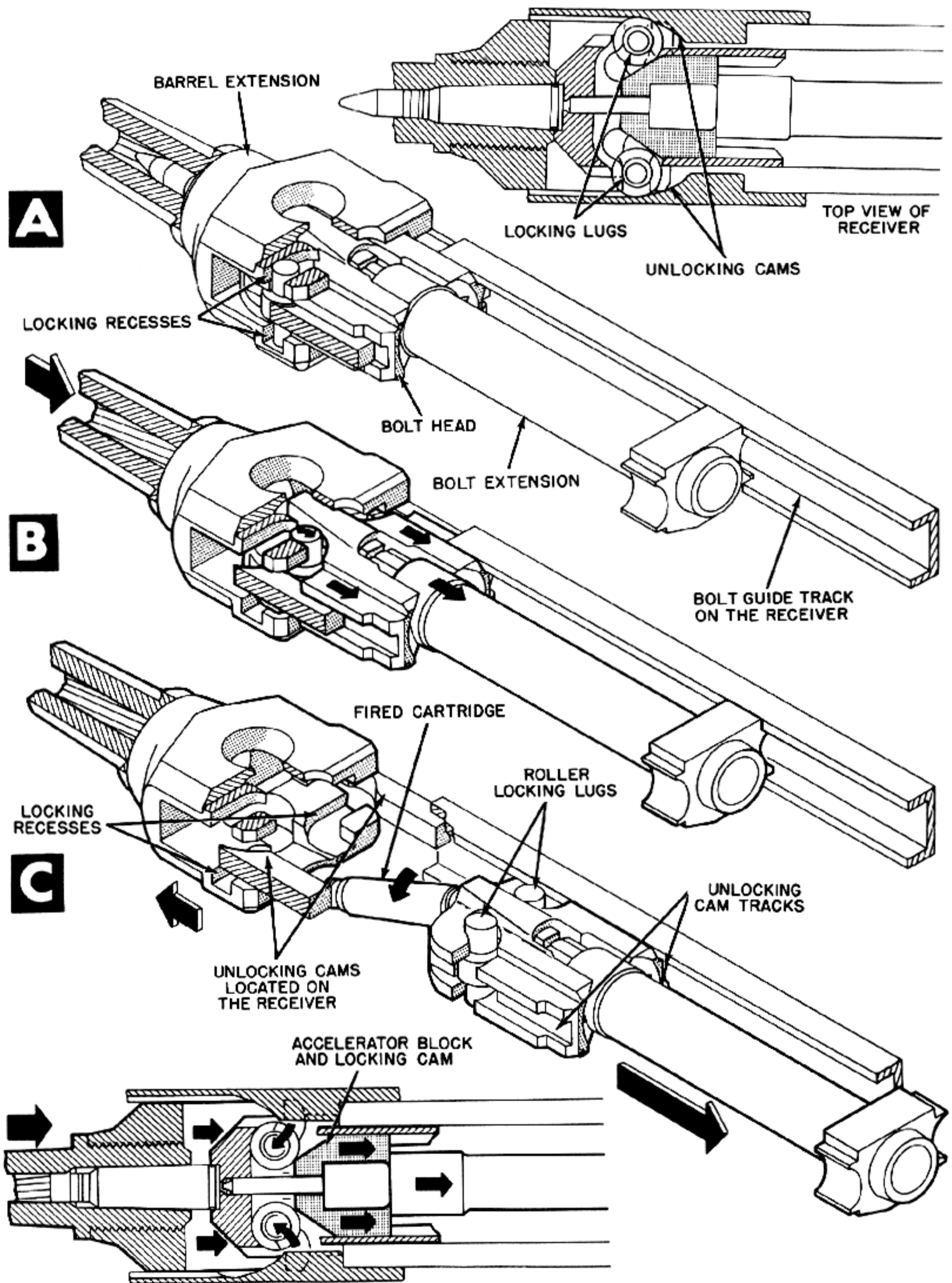

Figure 6-76. Locking Rollers Are Cammed Free of Barrel Extension by Rails in Receiver.

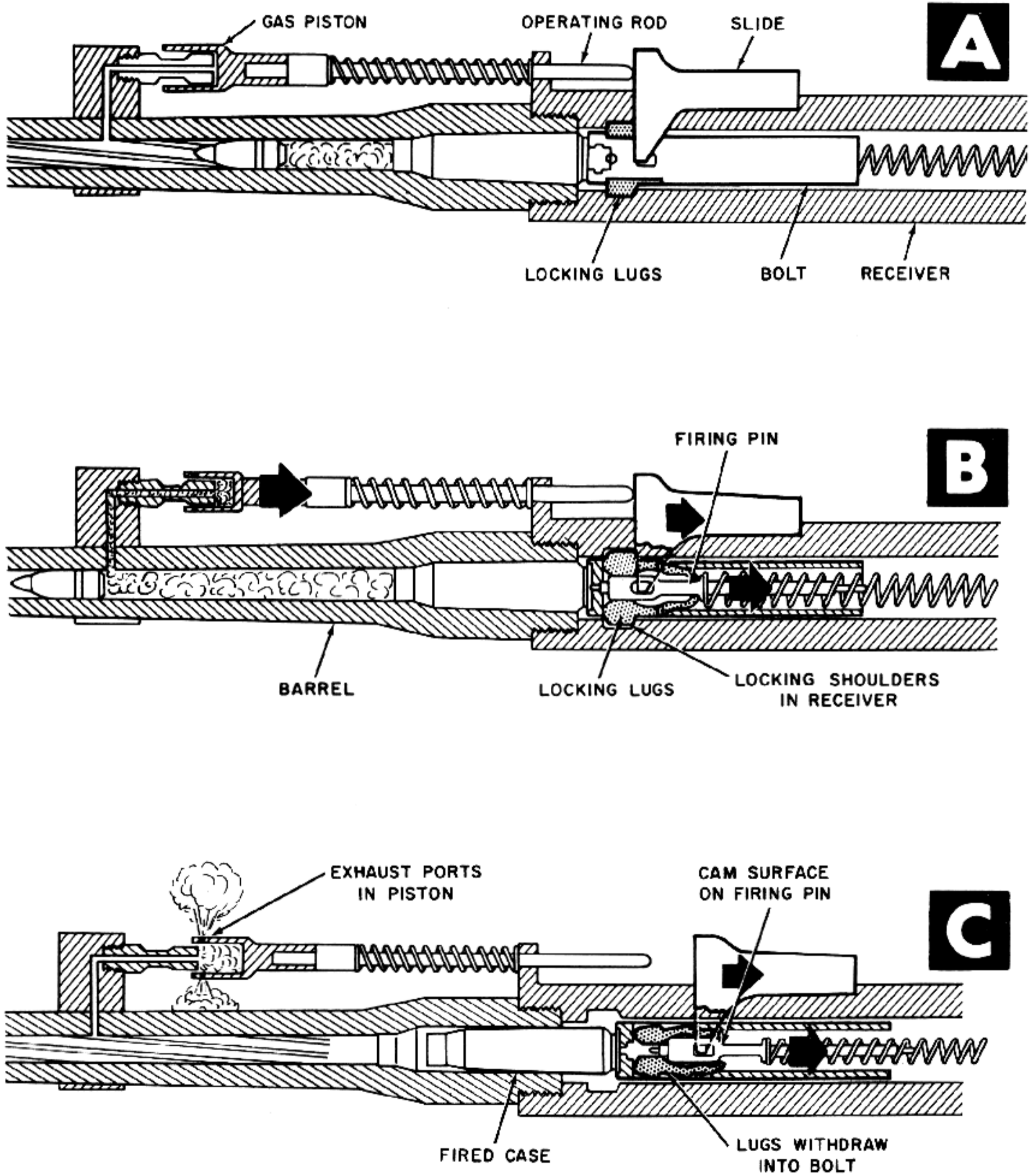

Figure 6-77. Cammed Surface on Firing Pin Unlocks Lugs From Receiver.



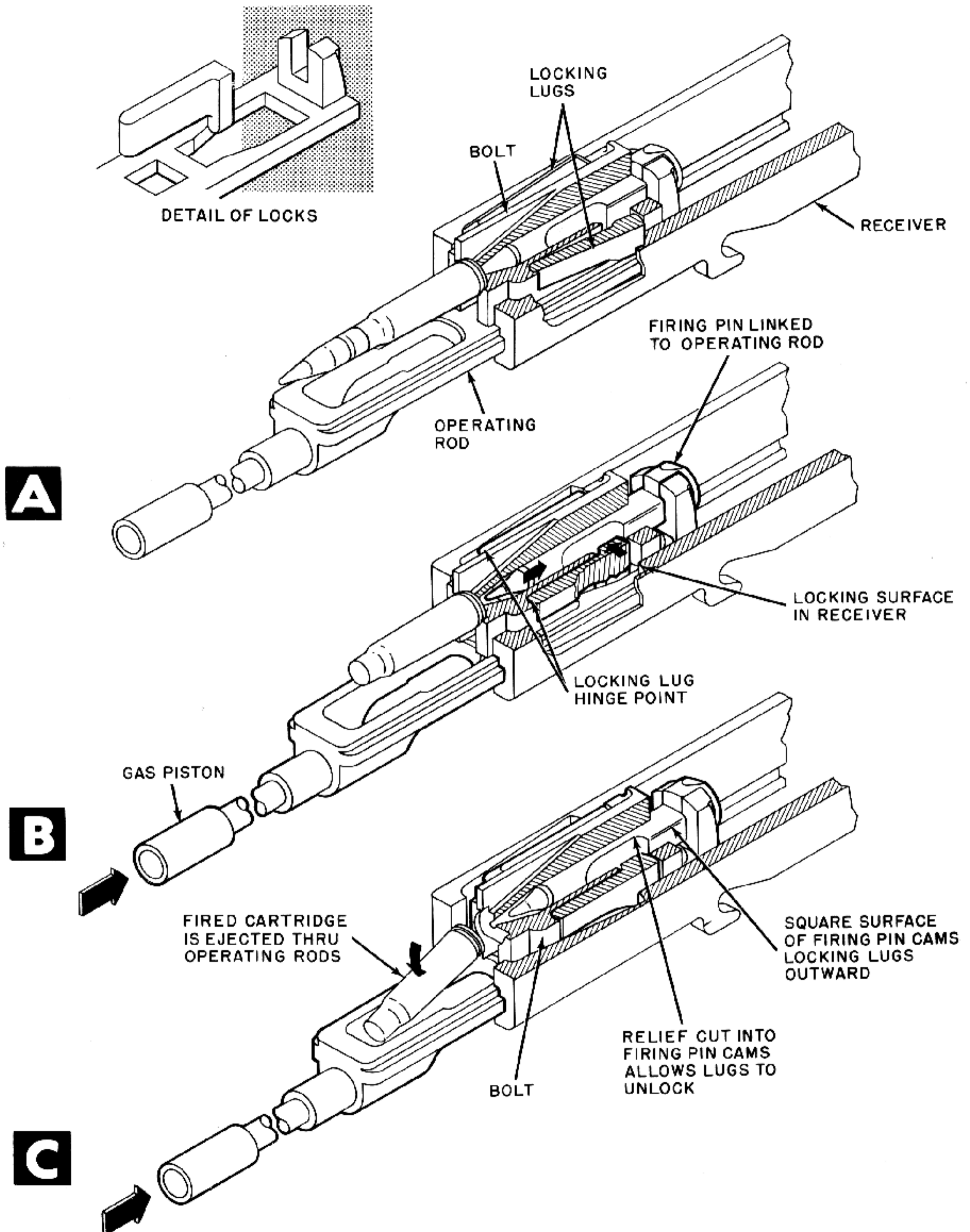

Figure 6-78. Cammed Surface on Operating Rod Unlocks Lugs From Receiver.



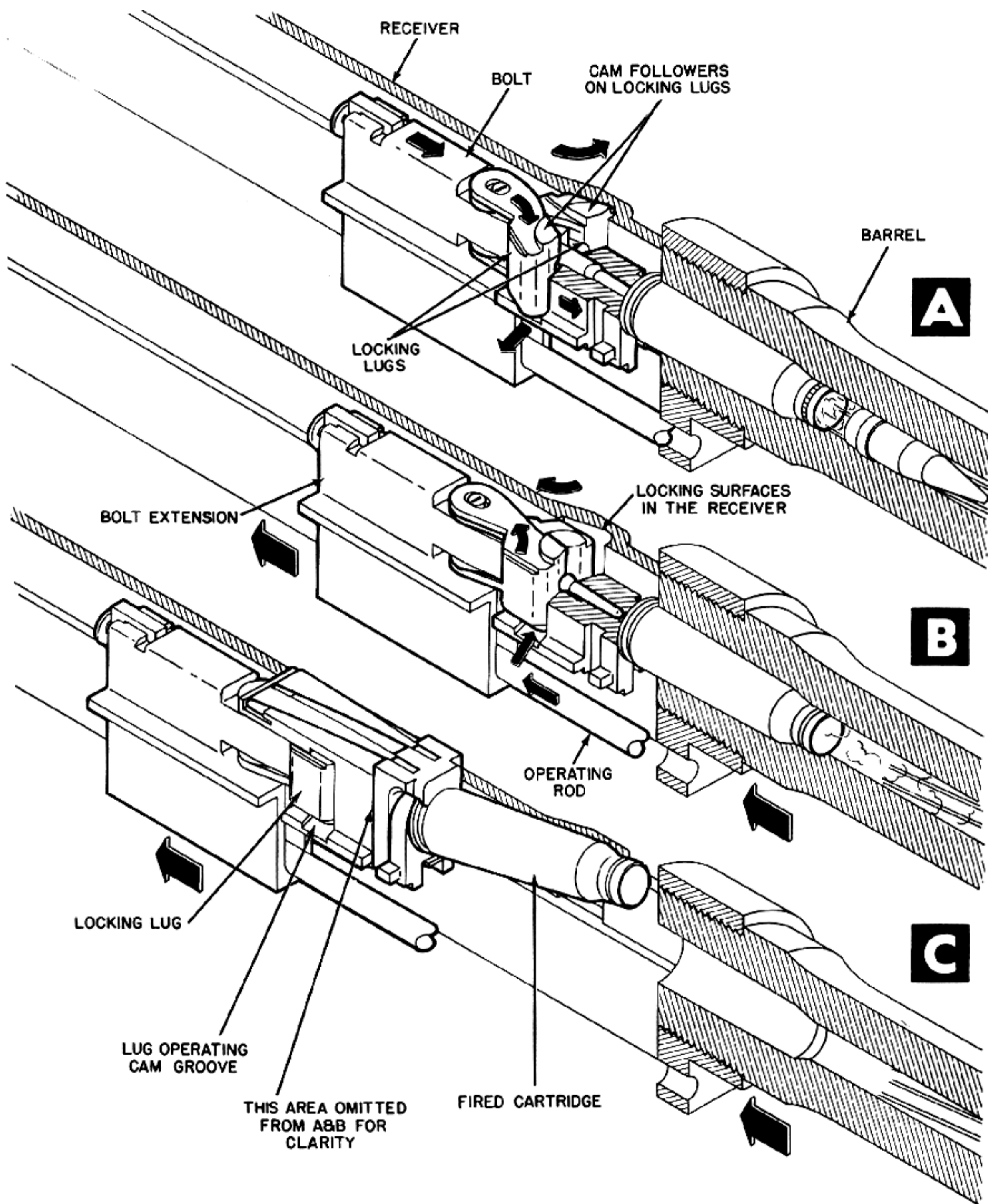

Figure 6-79. Recoiling Bolt Extension Cams Locking Lugs Free of Receiver.

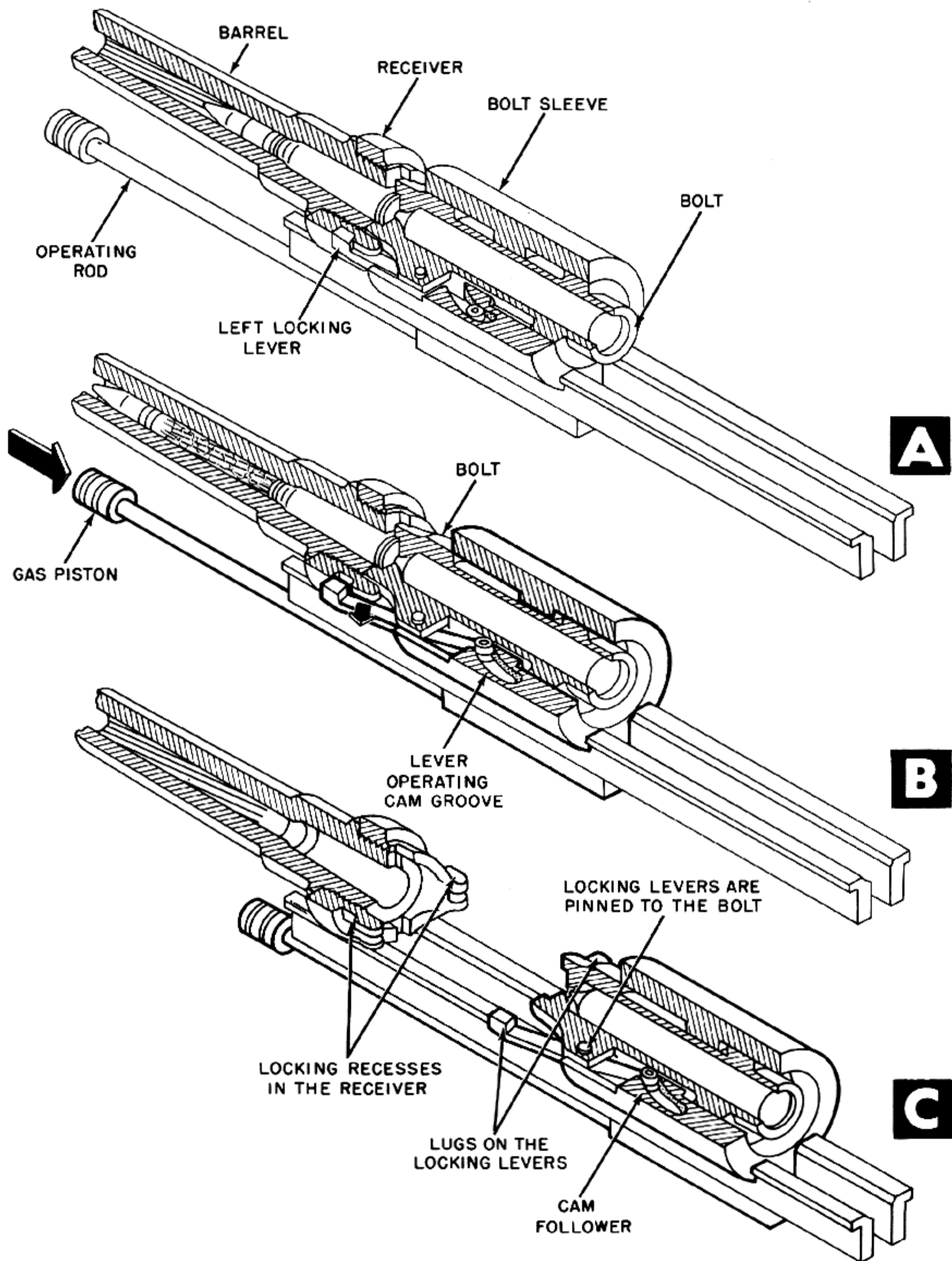

Figure 6-80. Recoiling Bolt Sleeve Cams Pivoted Locking Levers Free of Receiver.

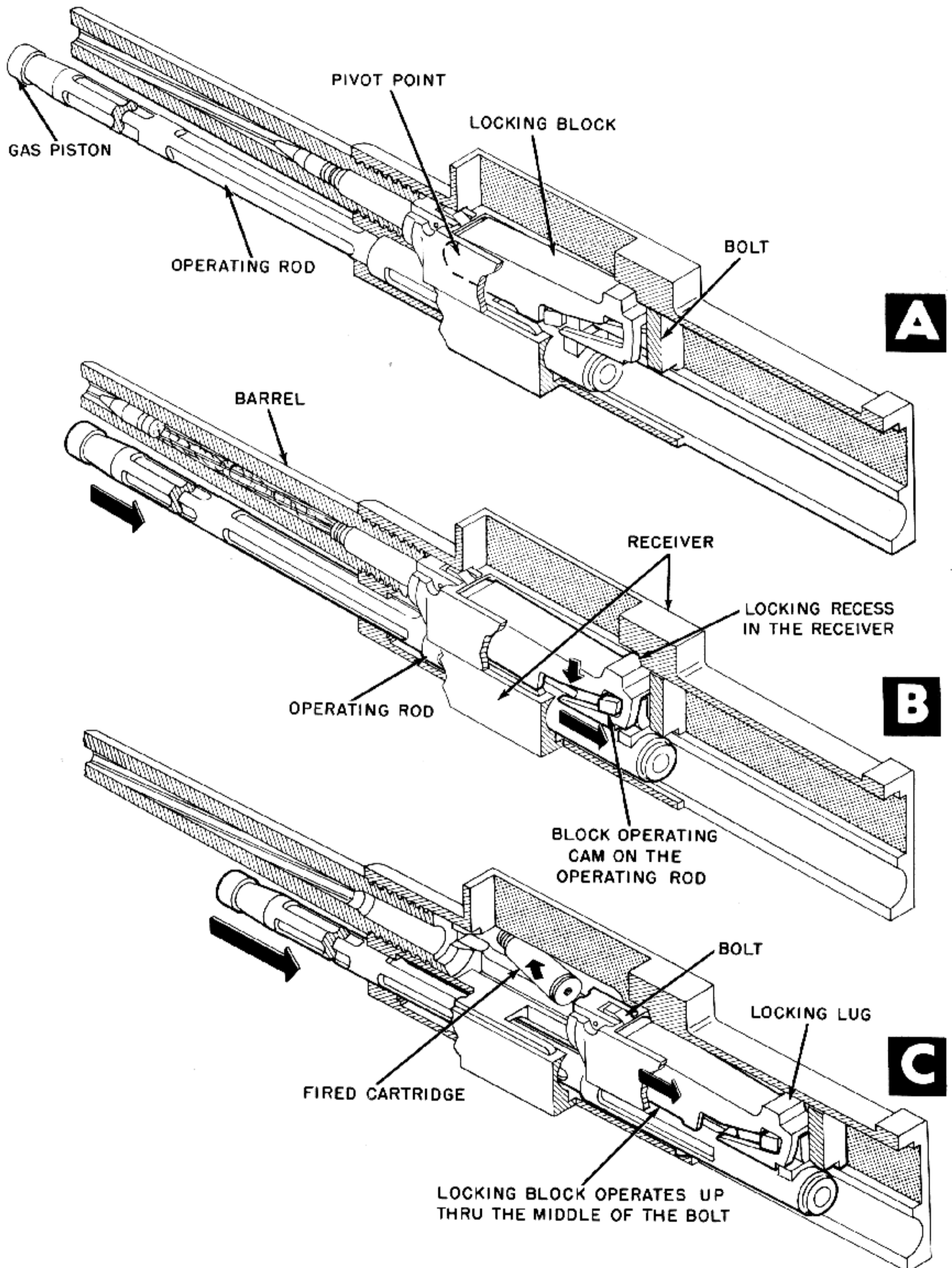

Figure 6-81. Lug on Operating Rod Cams Locking Block Free of Receiver.



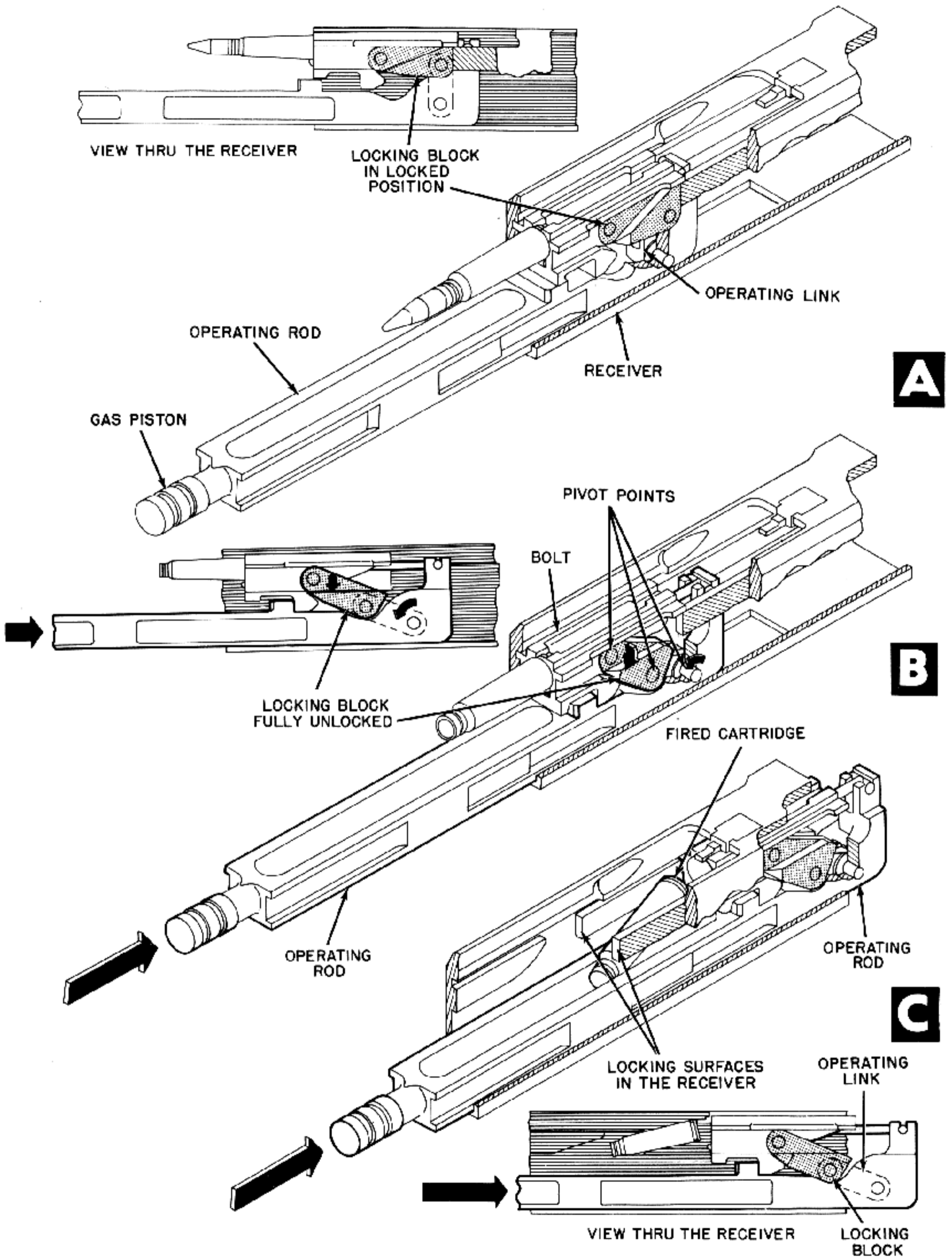

Figure 6-82. Link on Operating Rod Pulls Locking Block Free of Receiver.

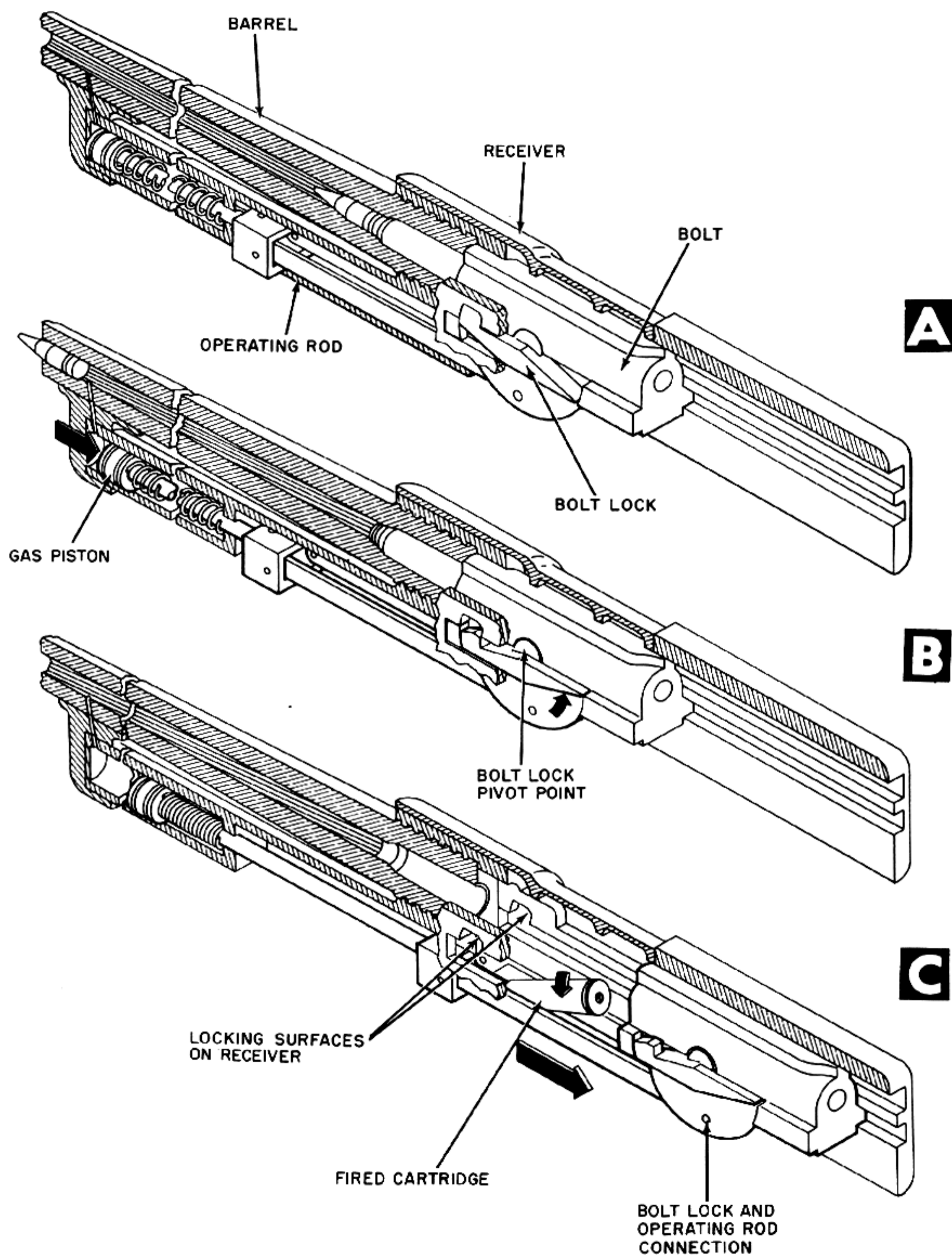

Figure 6-83. Operating Rod Rotates Pivoted Locking Block Free of Receiver.

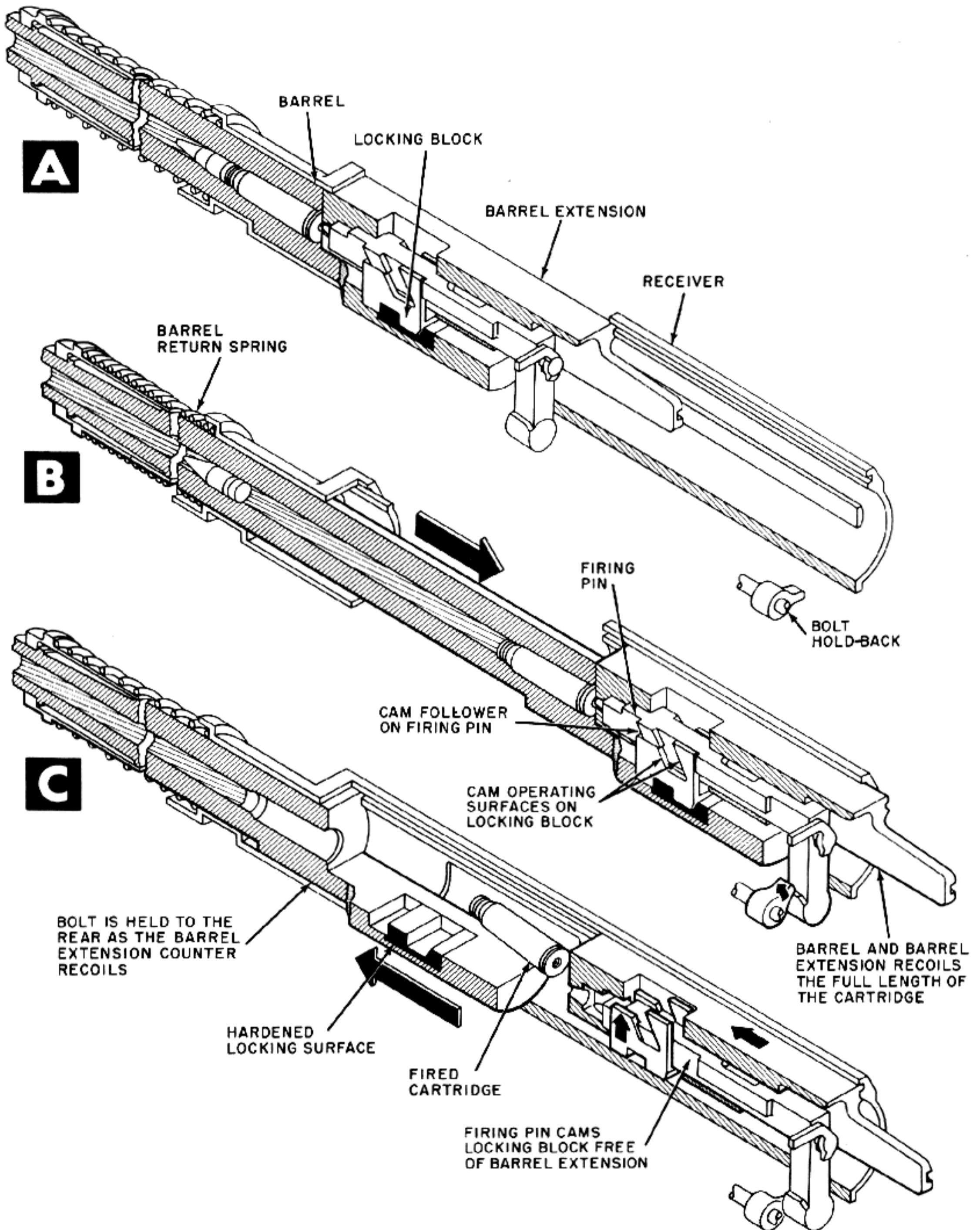

Figure 6-84. At End of Recoil Stroke, Firing Pin Is Held to the Rear. Barrel and Bolt Counter-Recoil Until Locking Block Is Cammed Free of Barrel Extension.



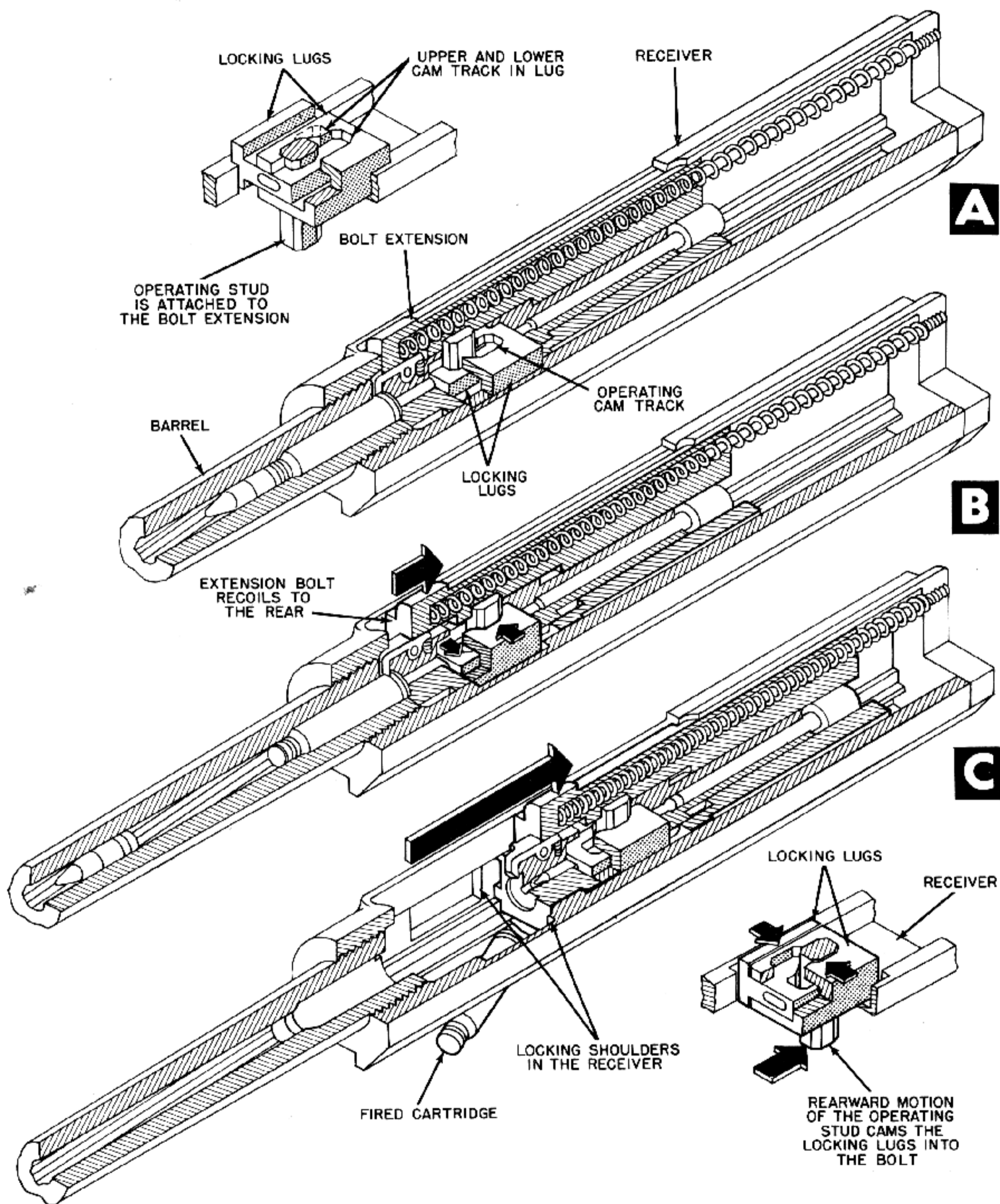

Figure 6-85. Recoiling Bolt Extension Cams Locking Lugs Free of Receiver.

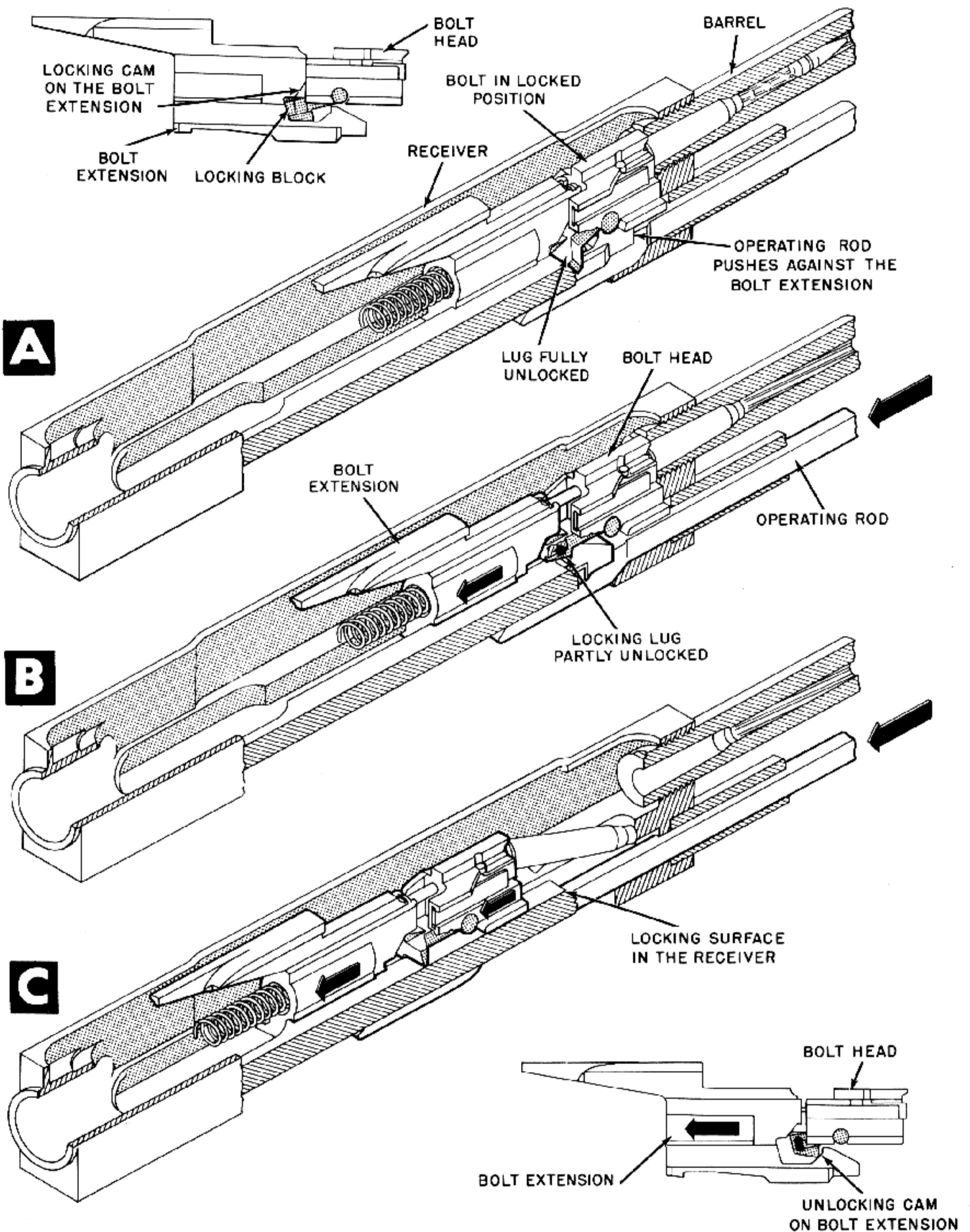

Figure 6-86. Recoiling Bolt Extension Lifts Locking Block Free of Receiver.



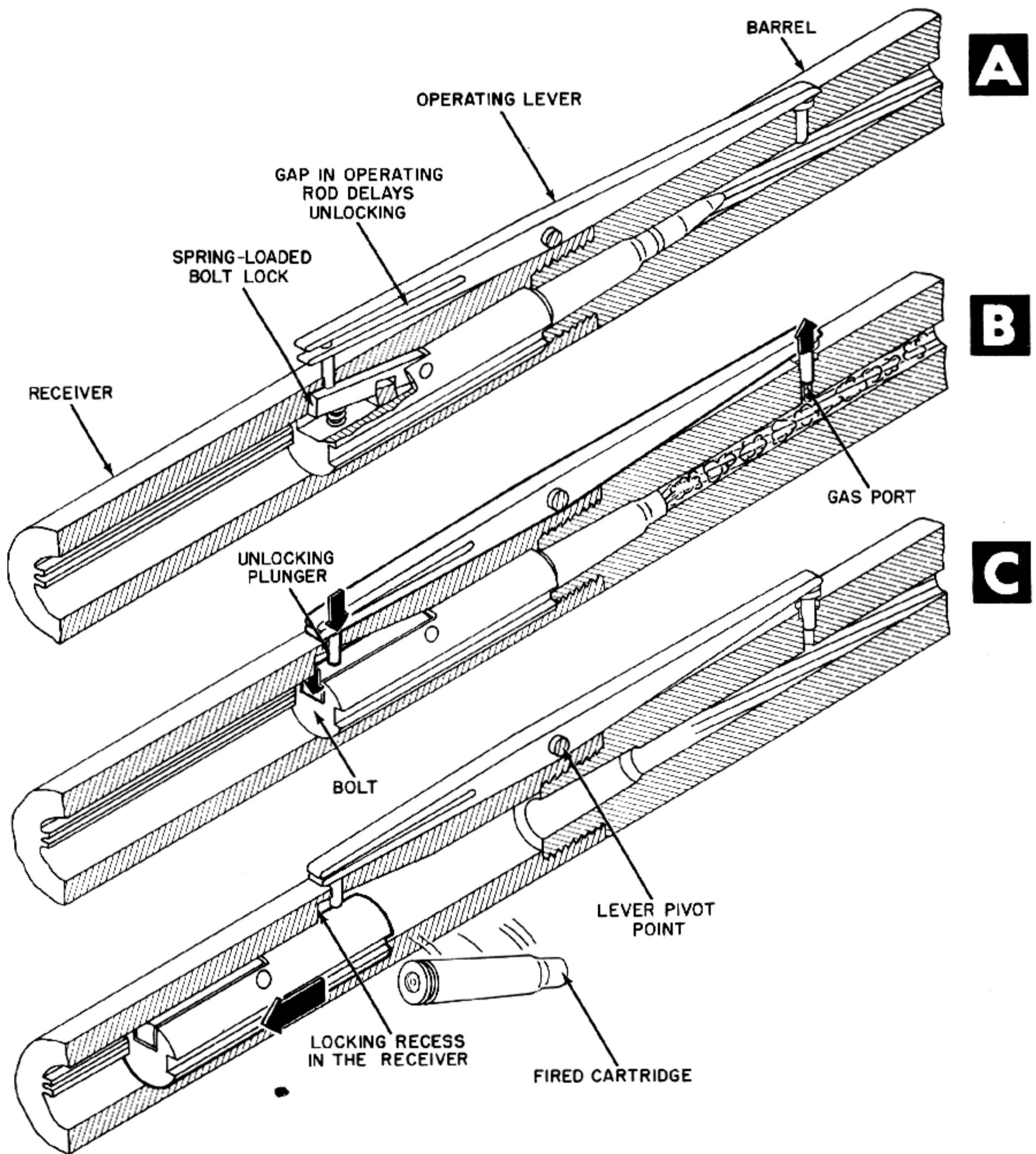

Figure 6-87. Gas-Operated Lever Unlocks Spring-Loaded Bolt Lock.



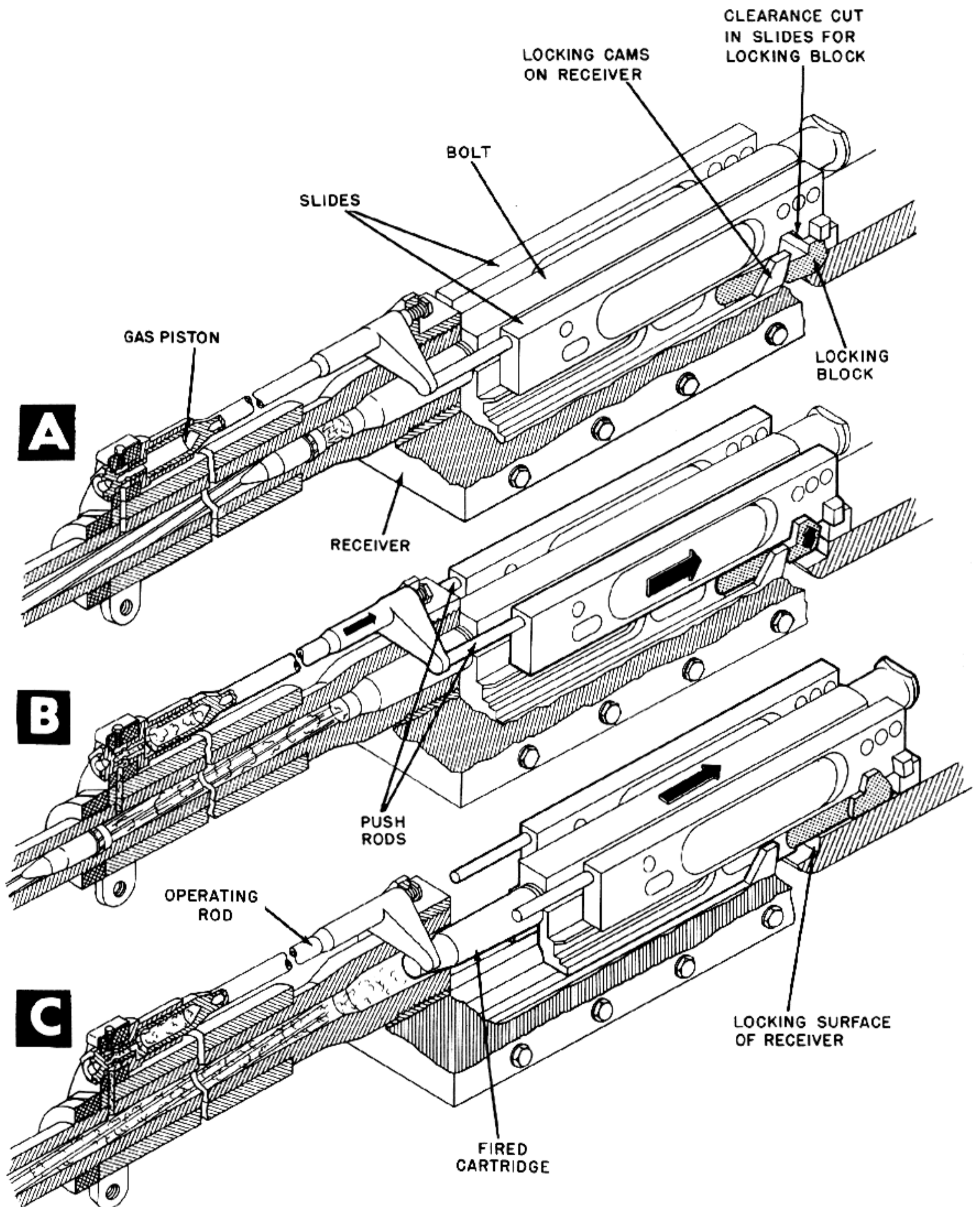

Figure 6-88. Slides Recoil Far Enough To Permit Locking Block To Cam Free of Receiver.

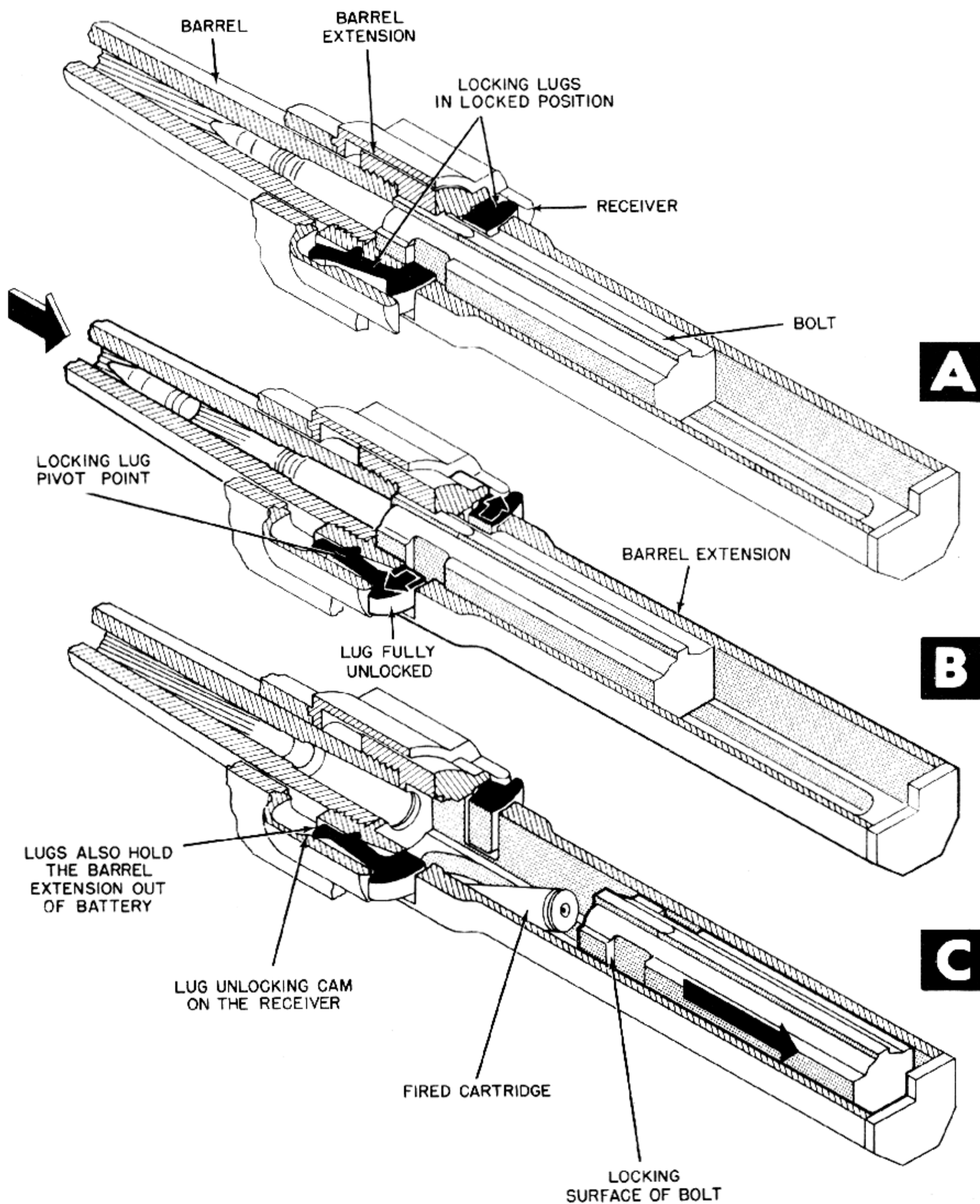

Figure 6-89. Recoiling Barrel Extension Cams Lugs Free of Bolt.

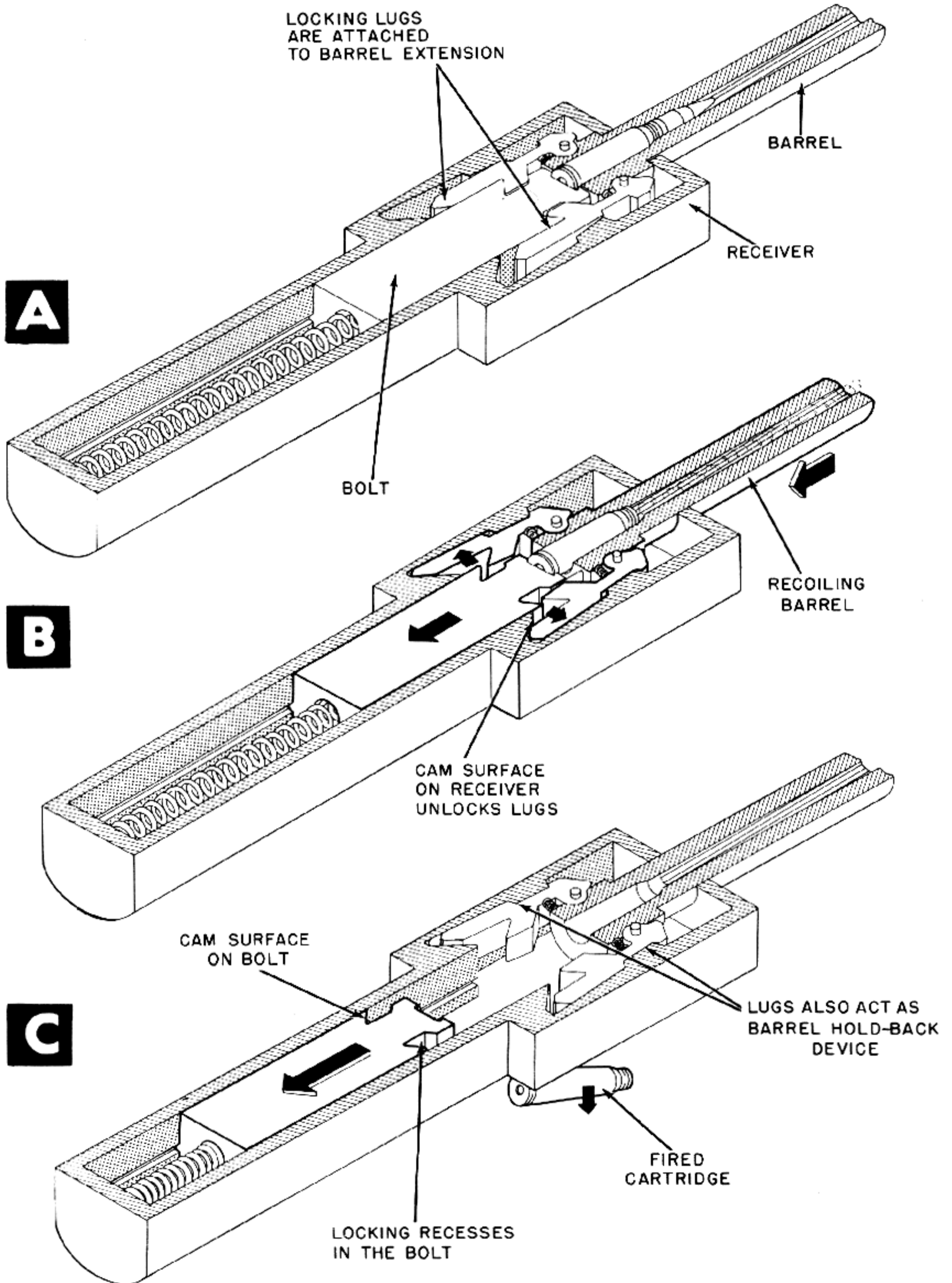

Figure 6-90. Recoiling Barrel Extension Cams Locking Lugs Free of Bolt.



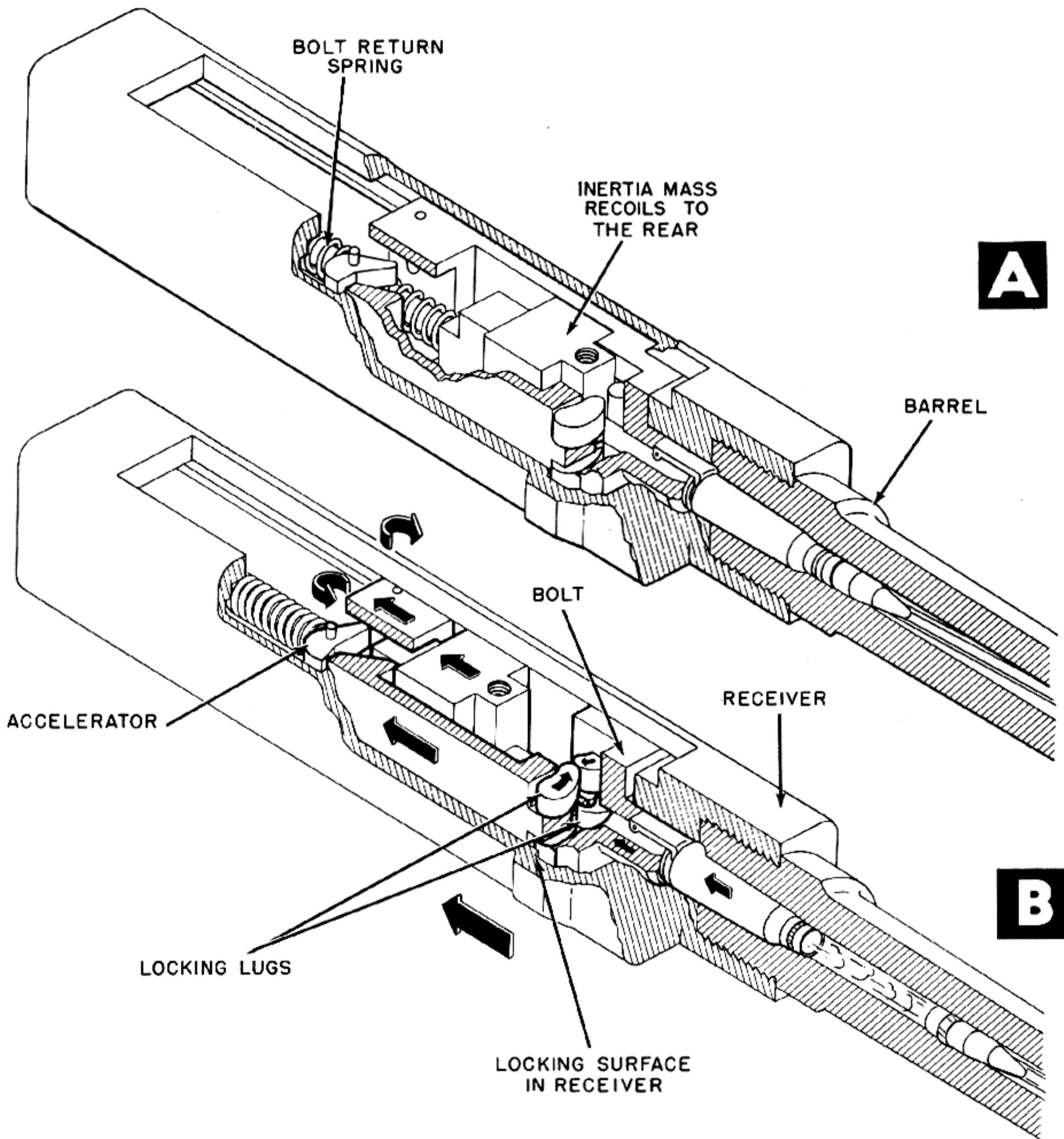

Figure 6-91. Recoiling Mass Unlocks Bolt.

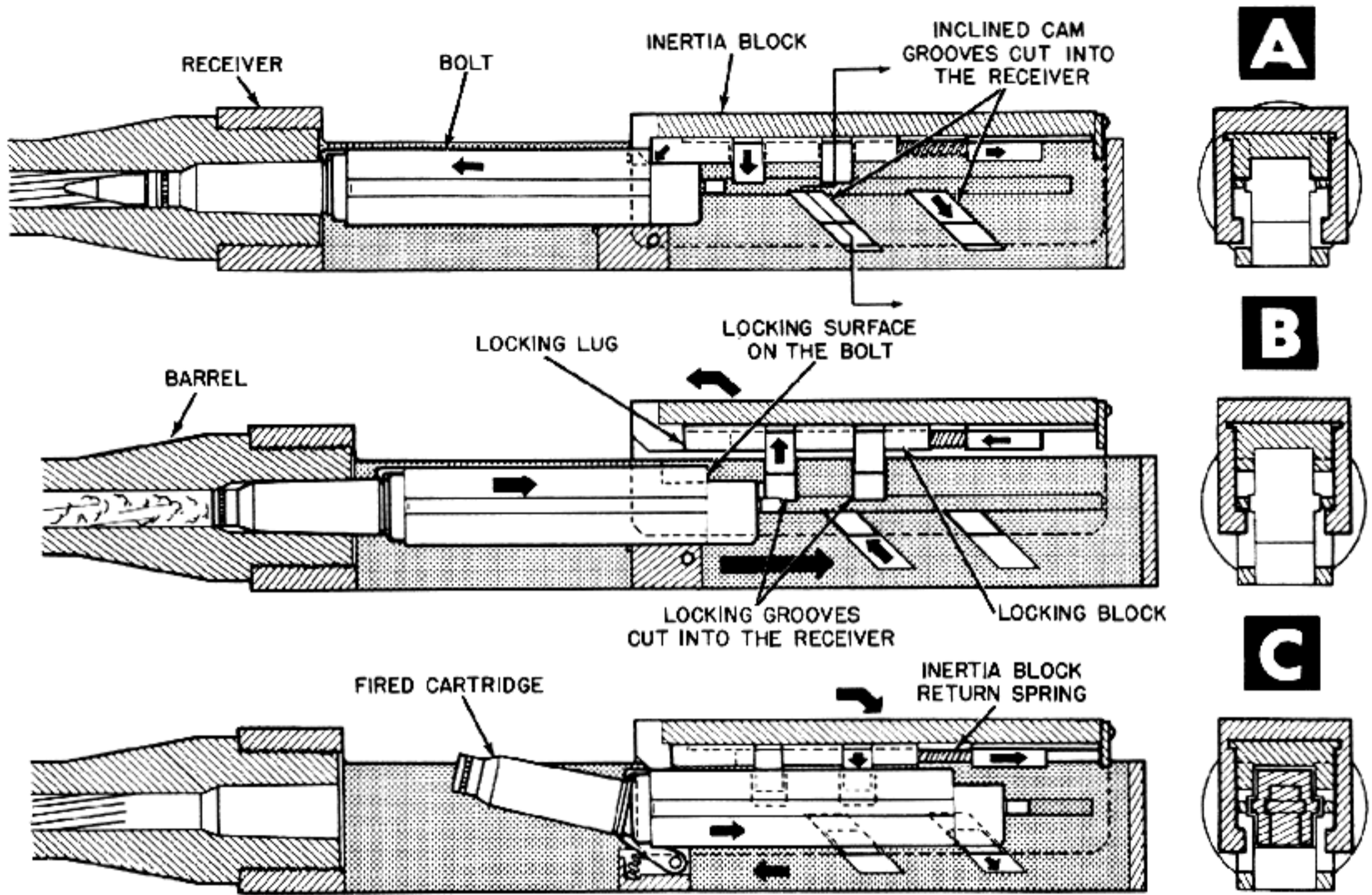

Figure 6-92. Recoiling Mass Unlocks Bolt.

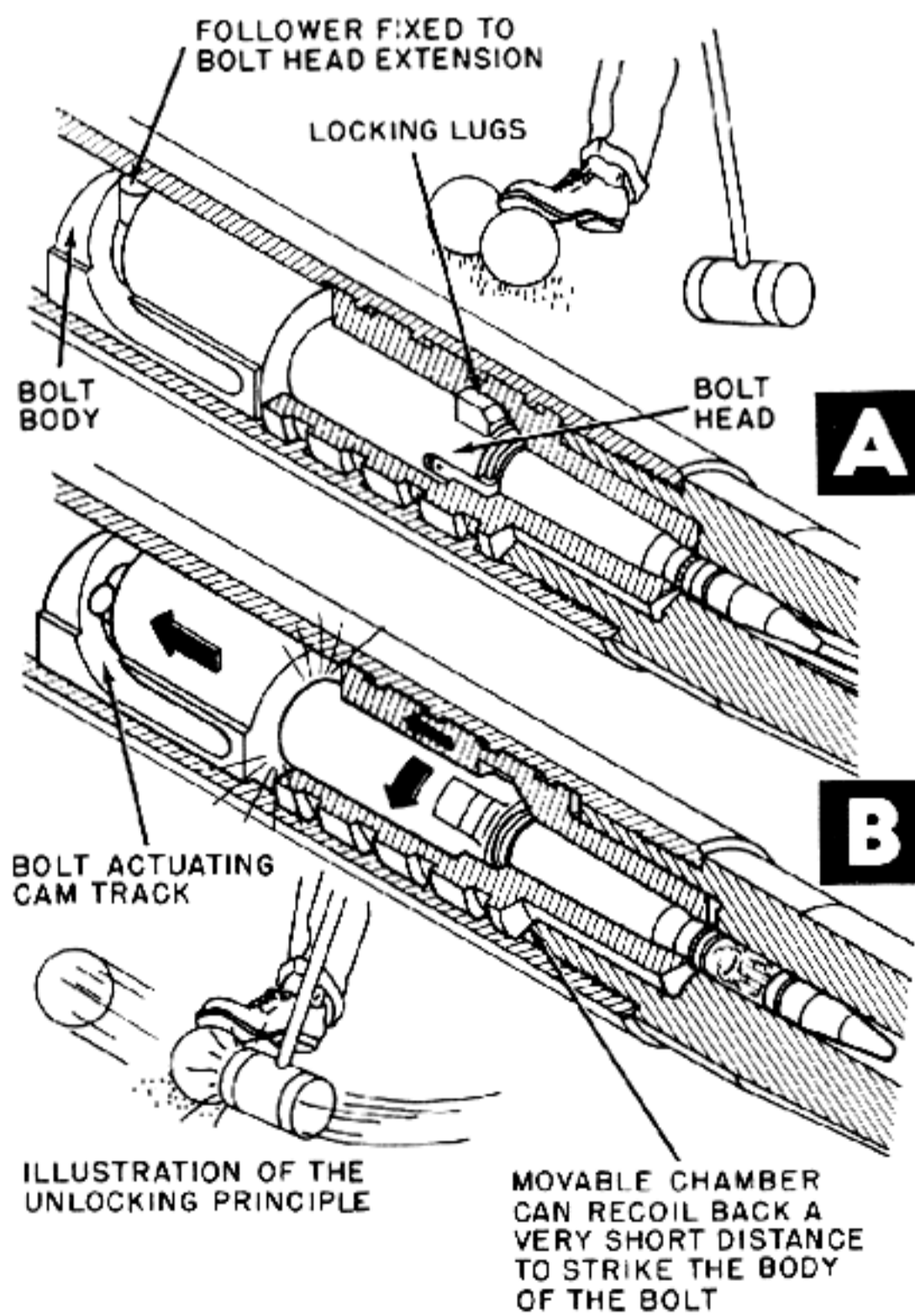

Figure 6-93. Impact of Recoiling Chamber Unlocks Bolt.

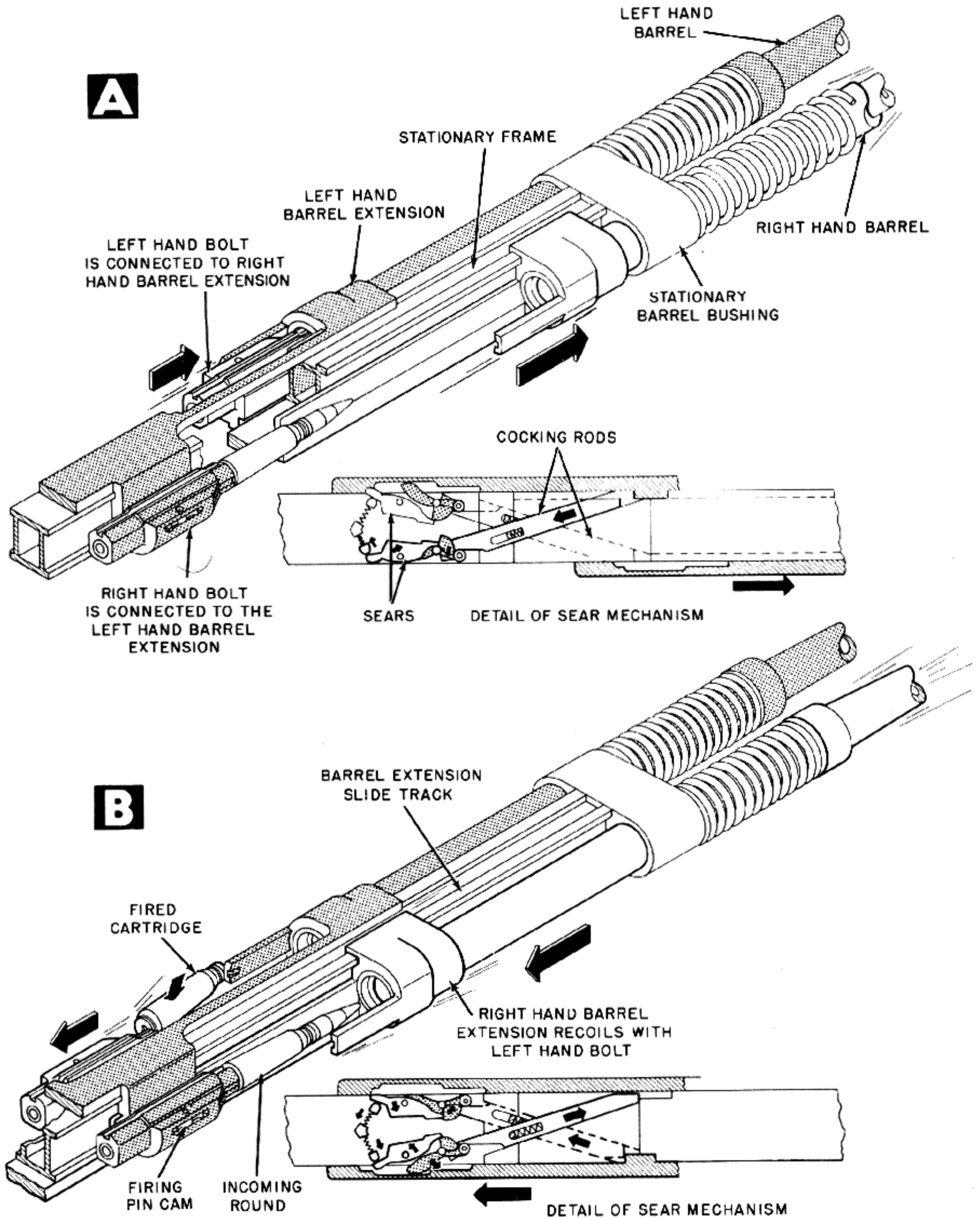
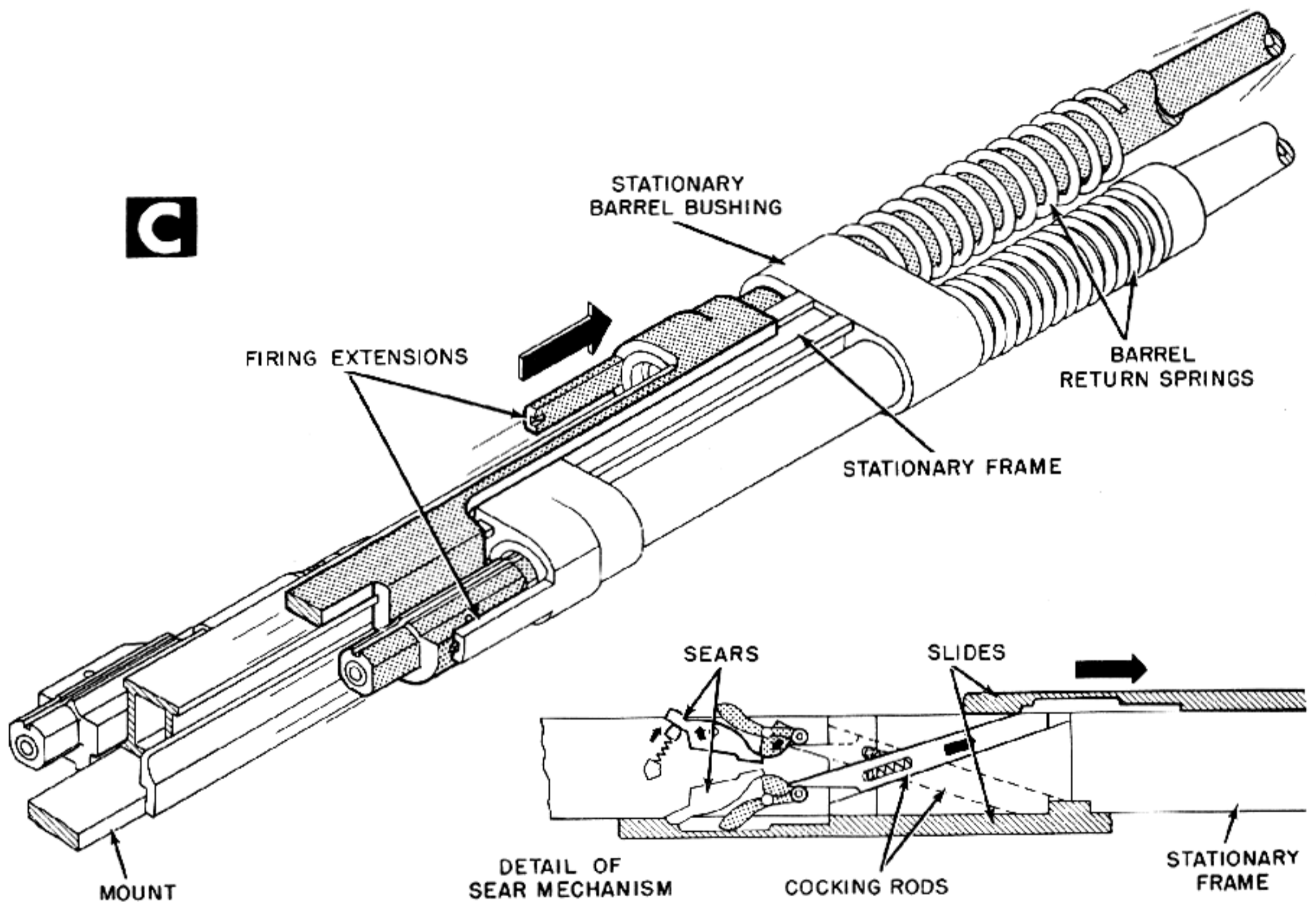

Figure 6-94. Double Barrel





Retarded Blowback Gun.

# THE MACHINE GUN

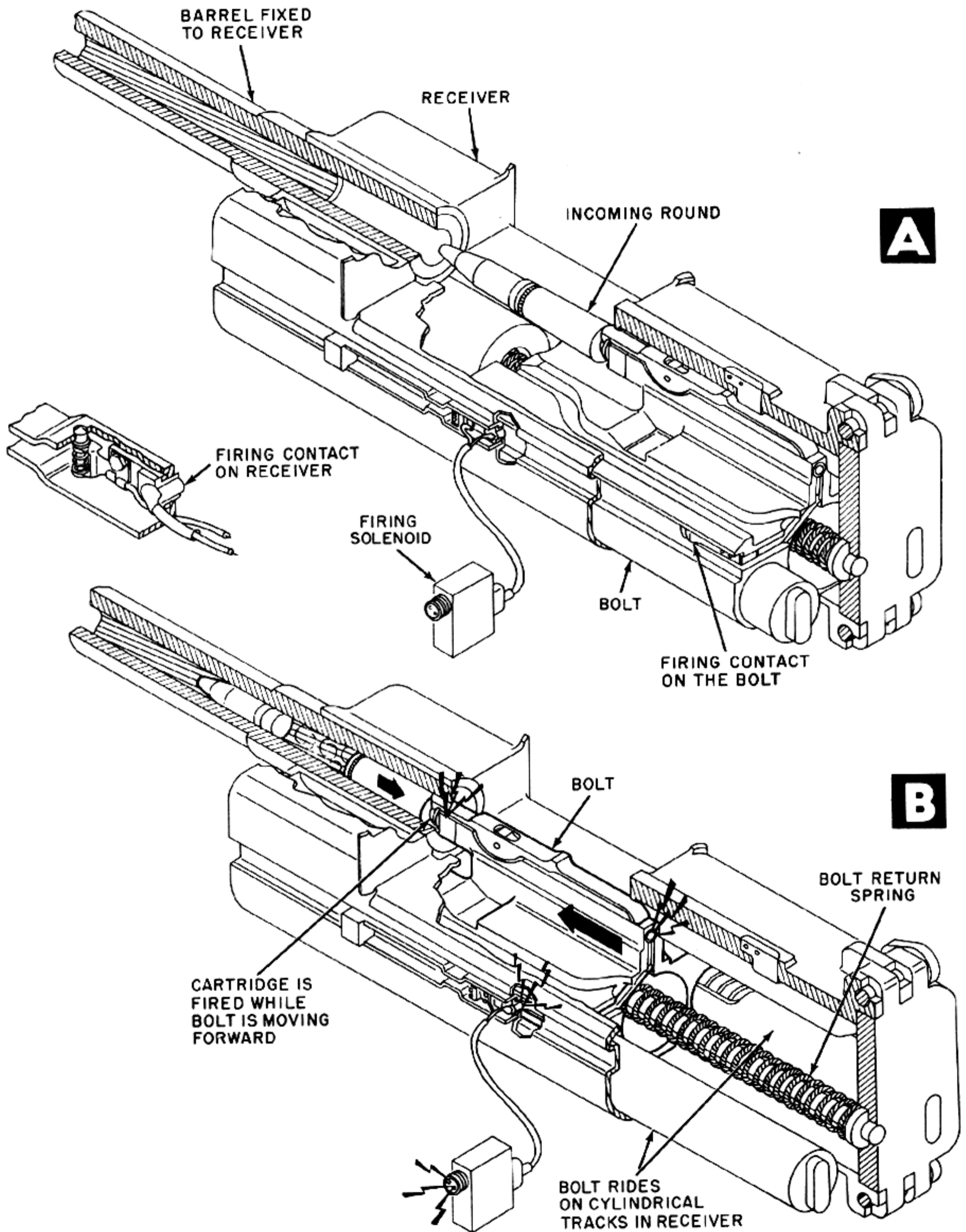
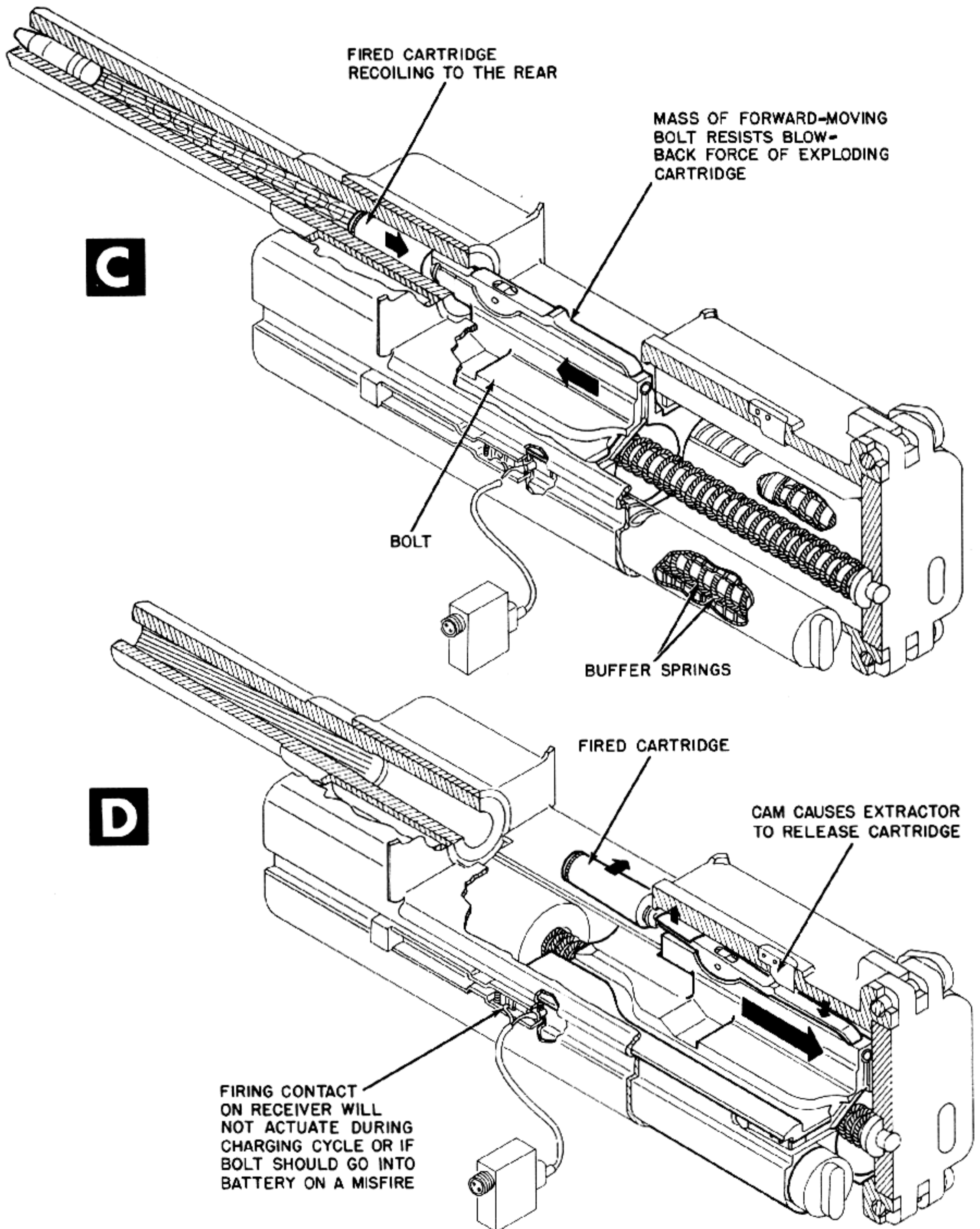

Figure 6-95. Unlocking Delayed



by Inertia of Moving Bolt.



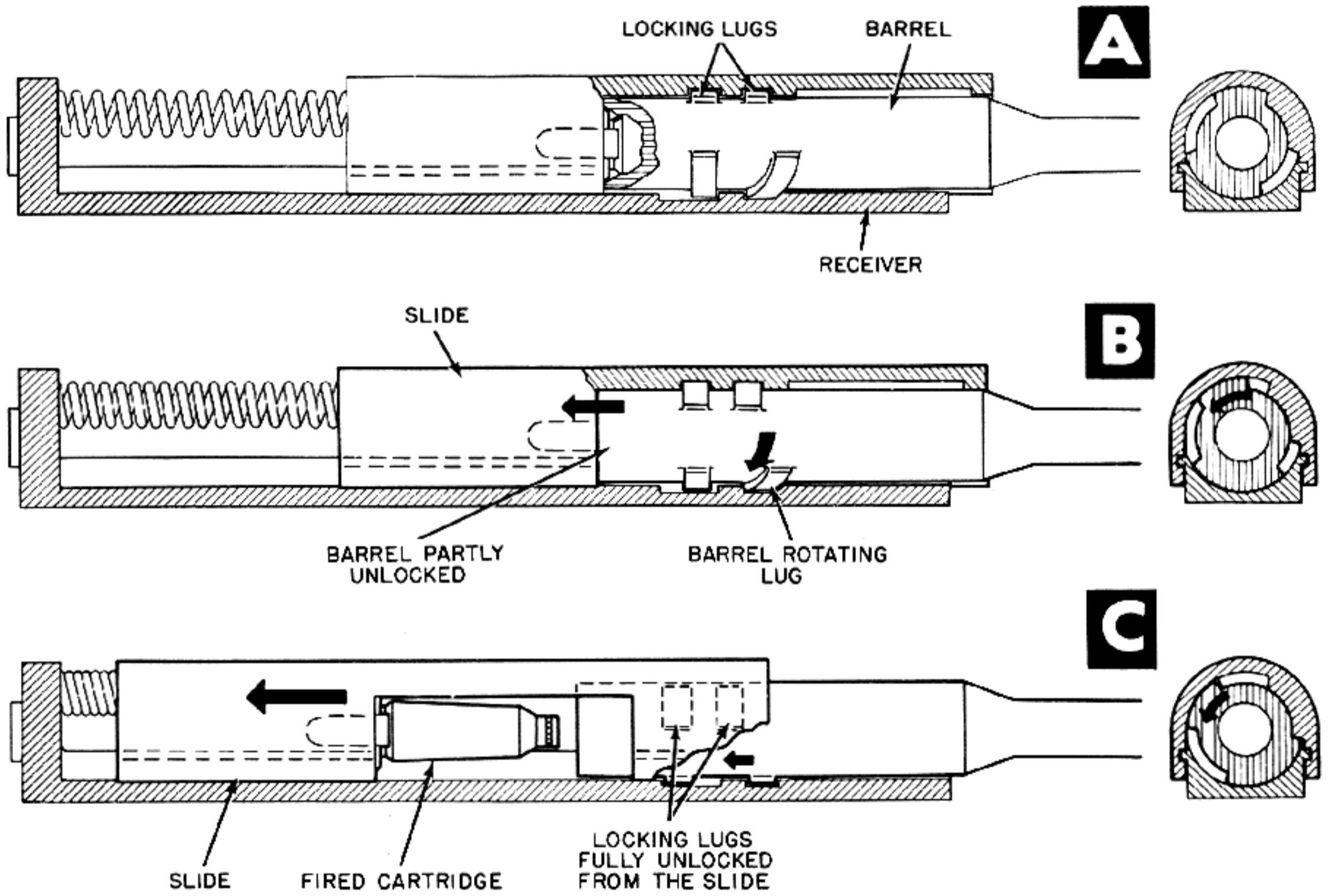

Figure 6-96. Recoiling Barrel Is Rotated Free of the Slide.

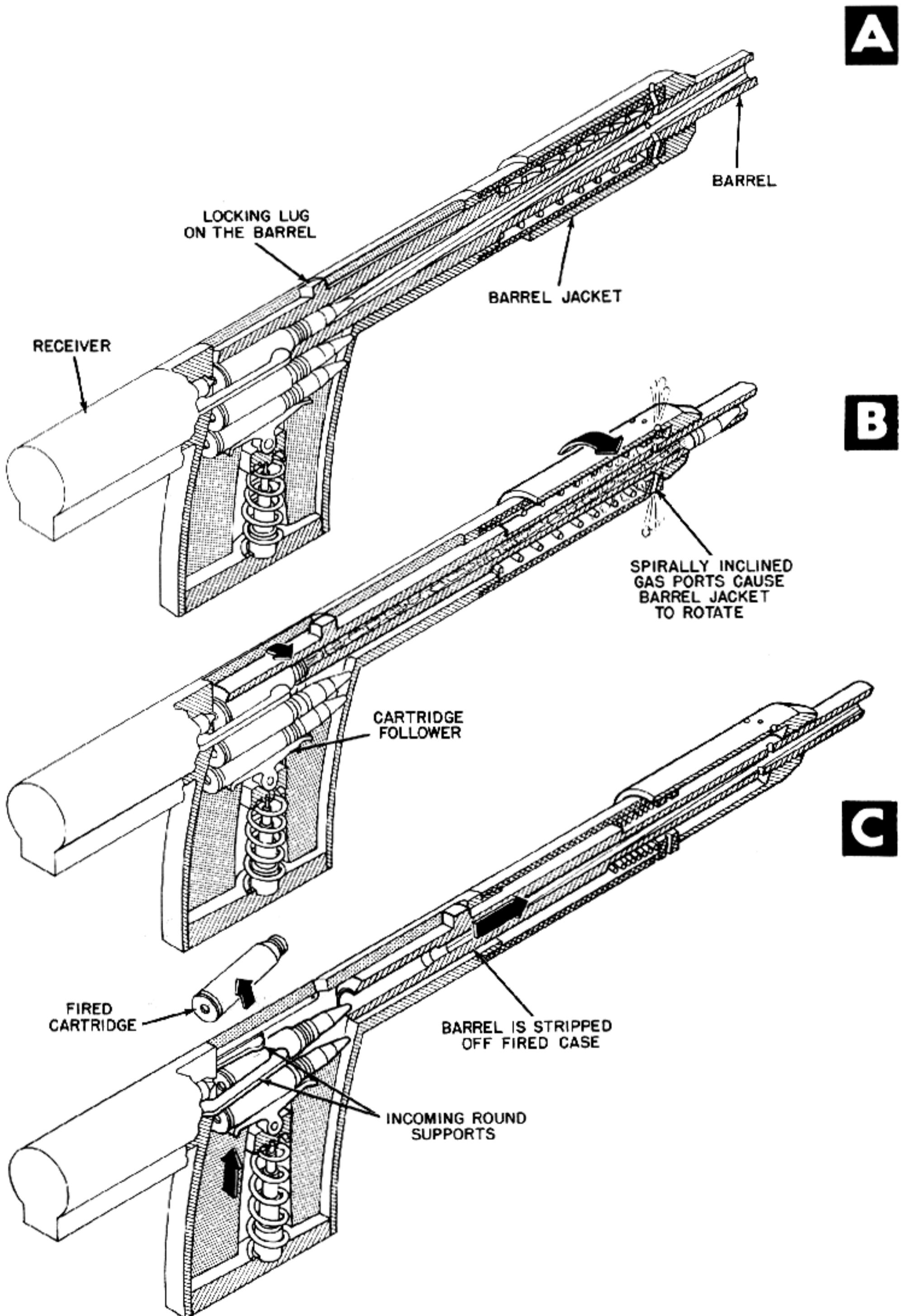

Figure 6-97. Rotating Gases Unlock and Blow Barrel Forward.

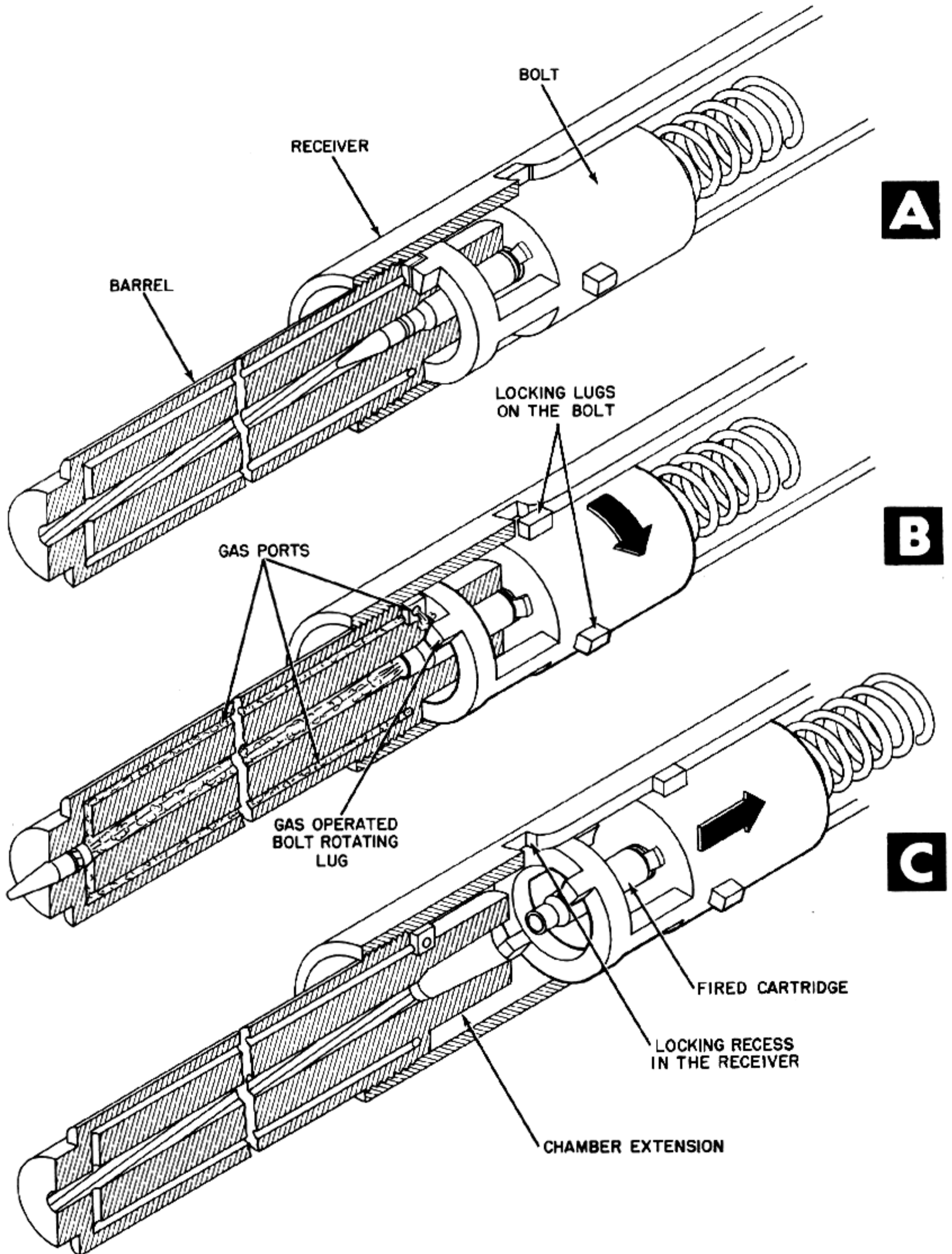

Figure 6-98. Gas Pressure Rotates Bolt to Unlocked Position.



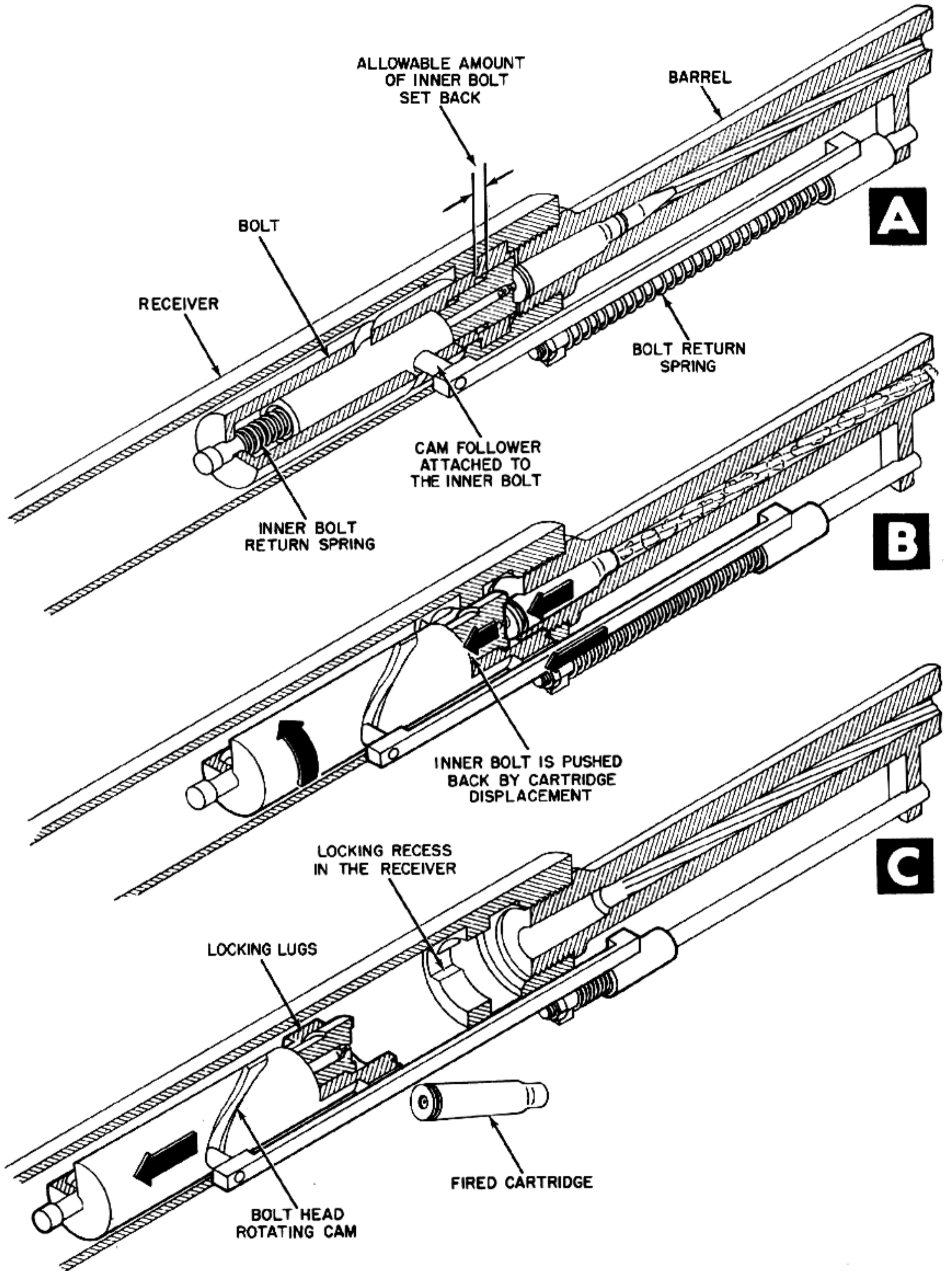

Figure 6-99. Recoiling Cartridge Case Unlocks Bolt.

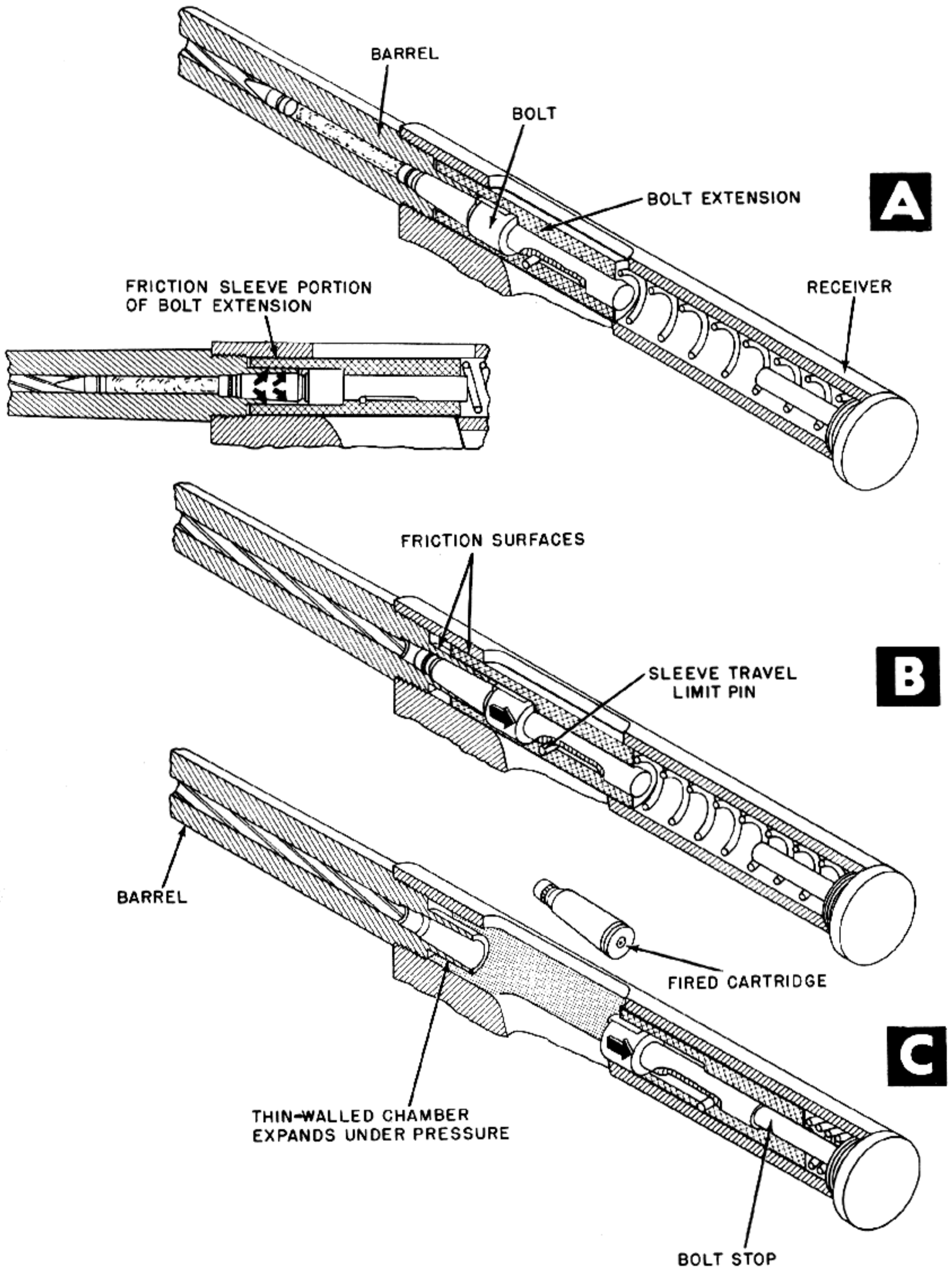

Figure 6-100. Expansion of Chamber Locks Bolt to Barrel.

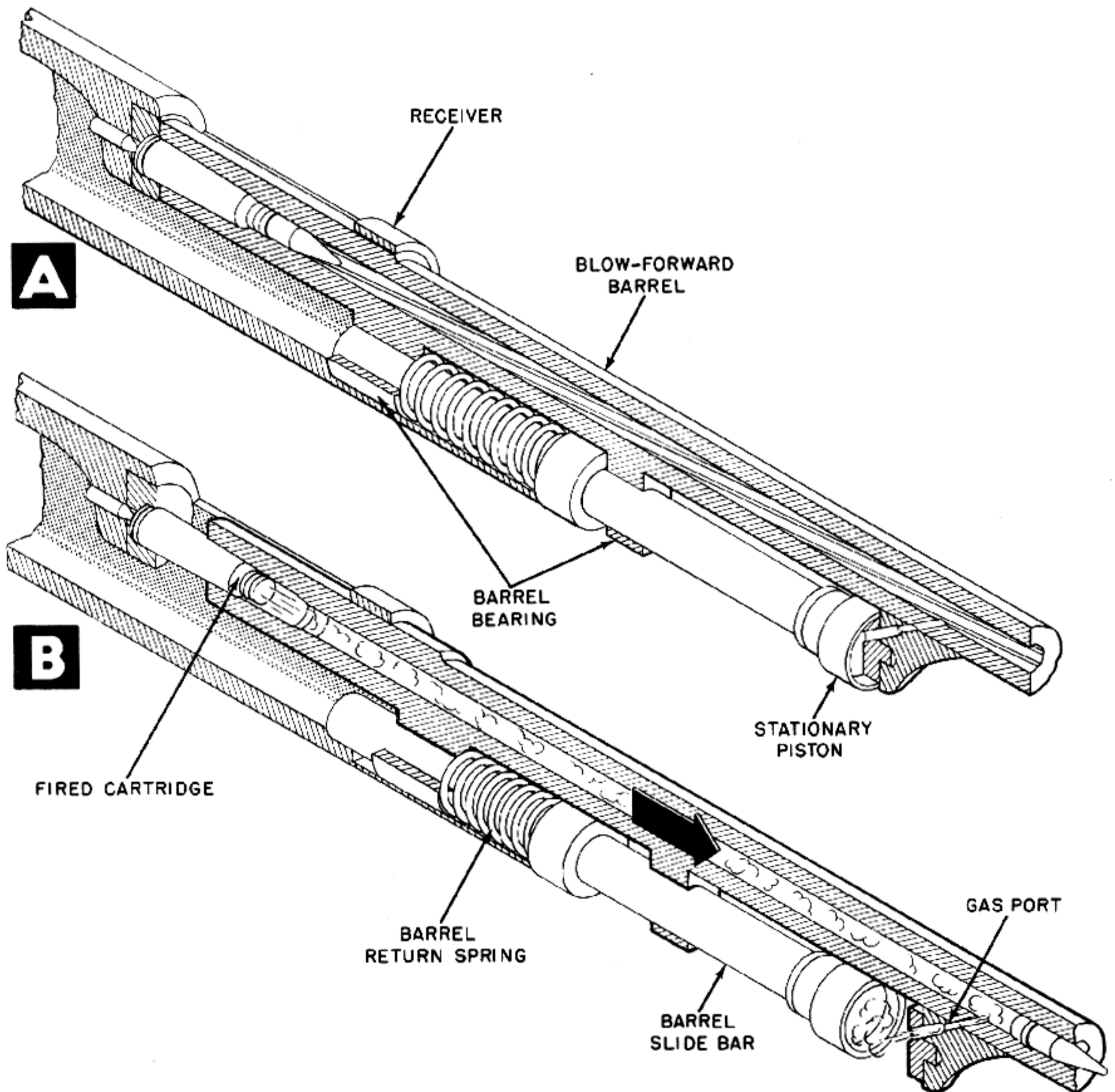

Figure 6-101. Barrel Is Blown Forward by Gases Acting on a Solid Piston.



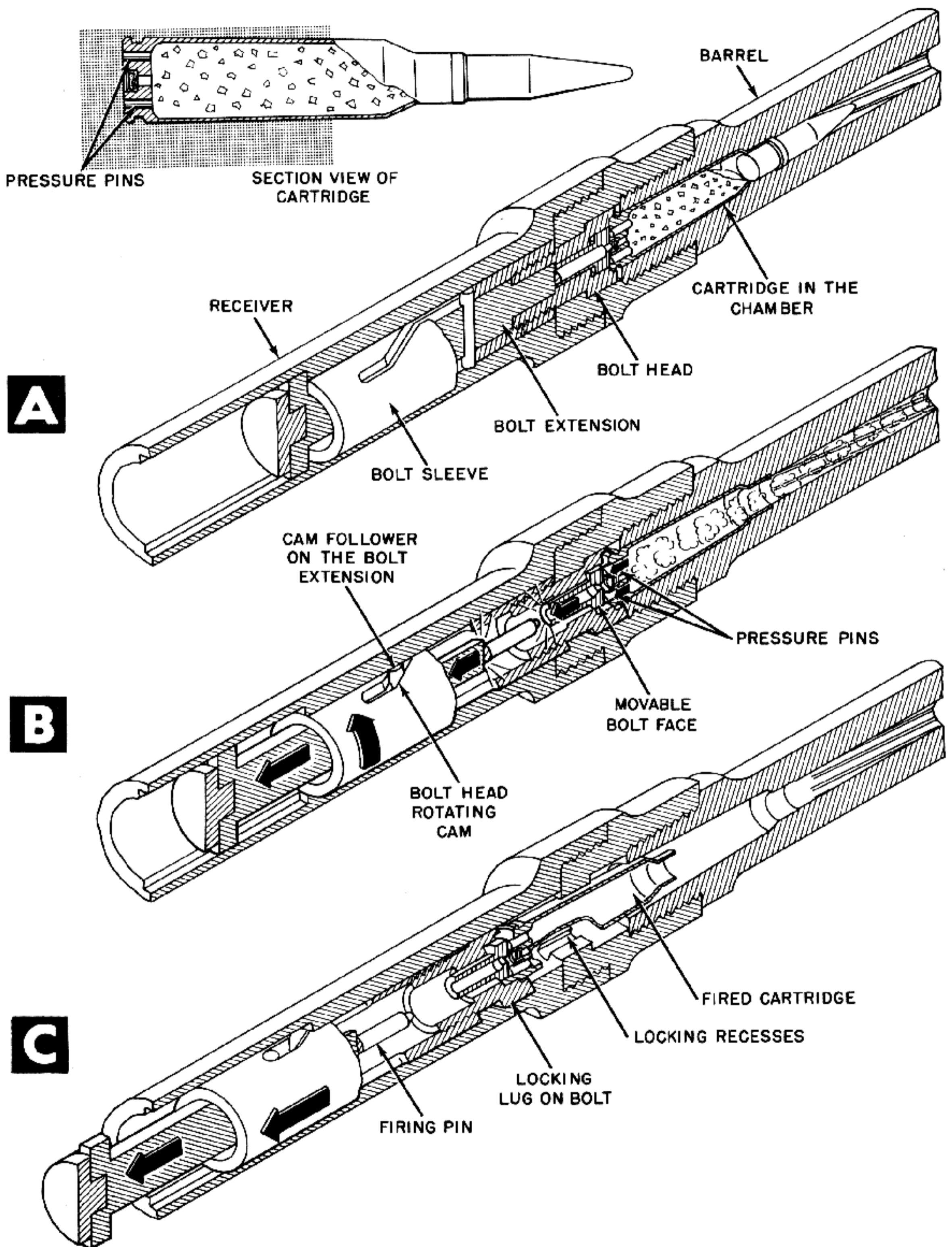

Figure 6-102. Pins in Base of Cartridge Unlock Bolt.

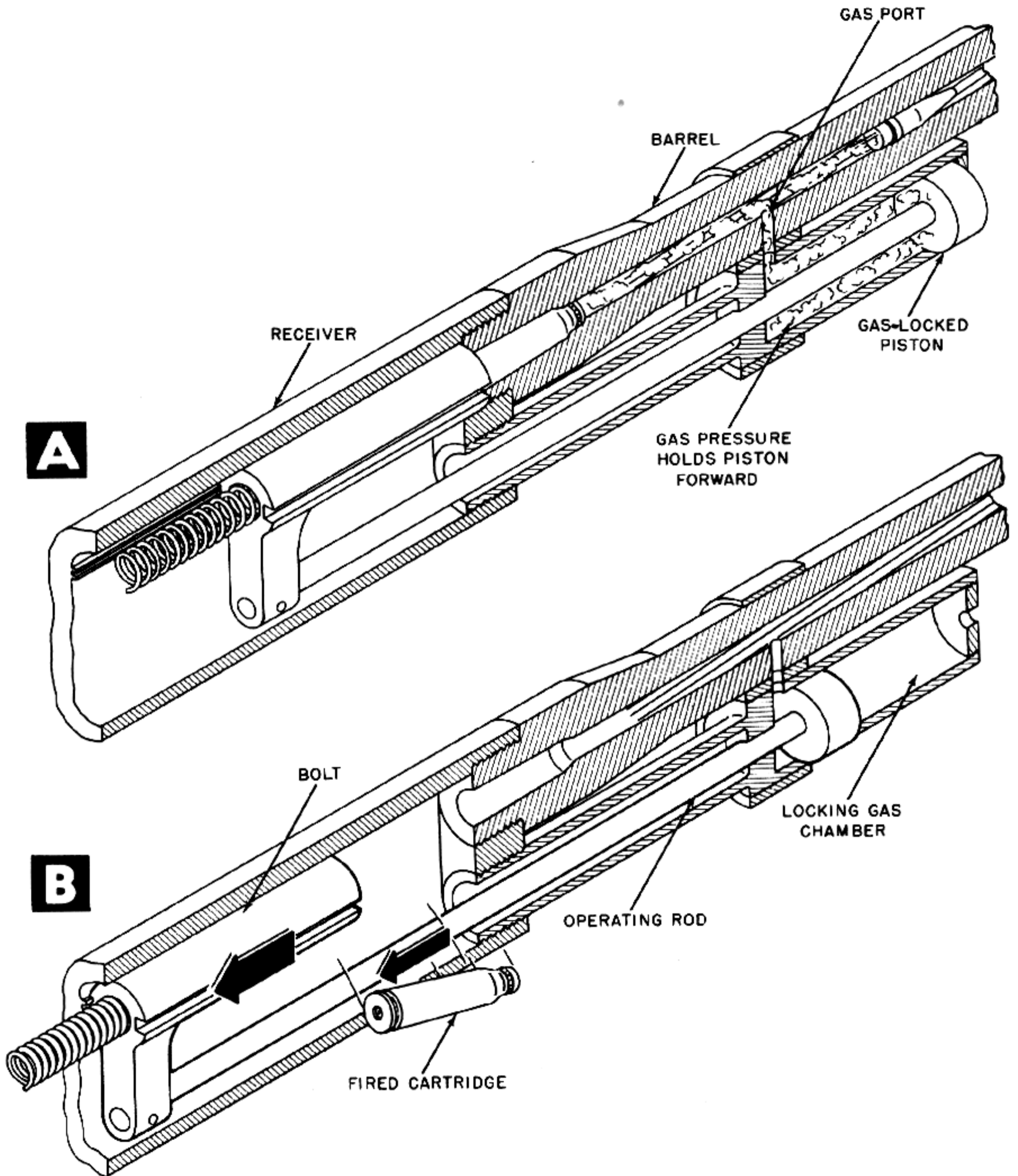

Figure 6-103. Bolt Is Locked to Barrel by Gas Pressure.

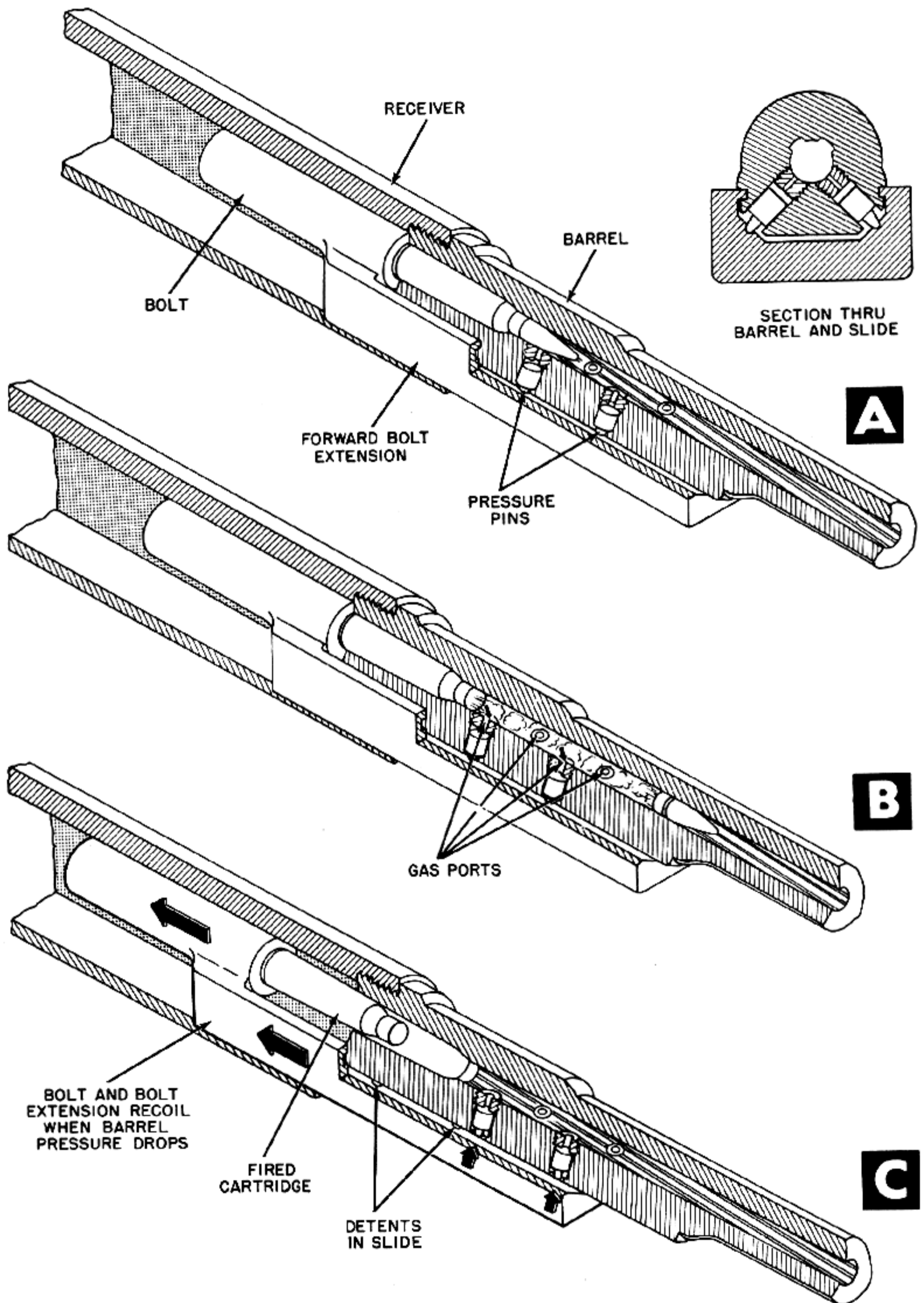

Figure 6-104. Bolt Is Locked to Barrel by Gas Pressure.



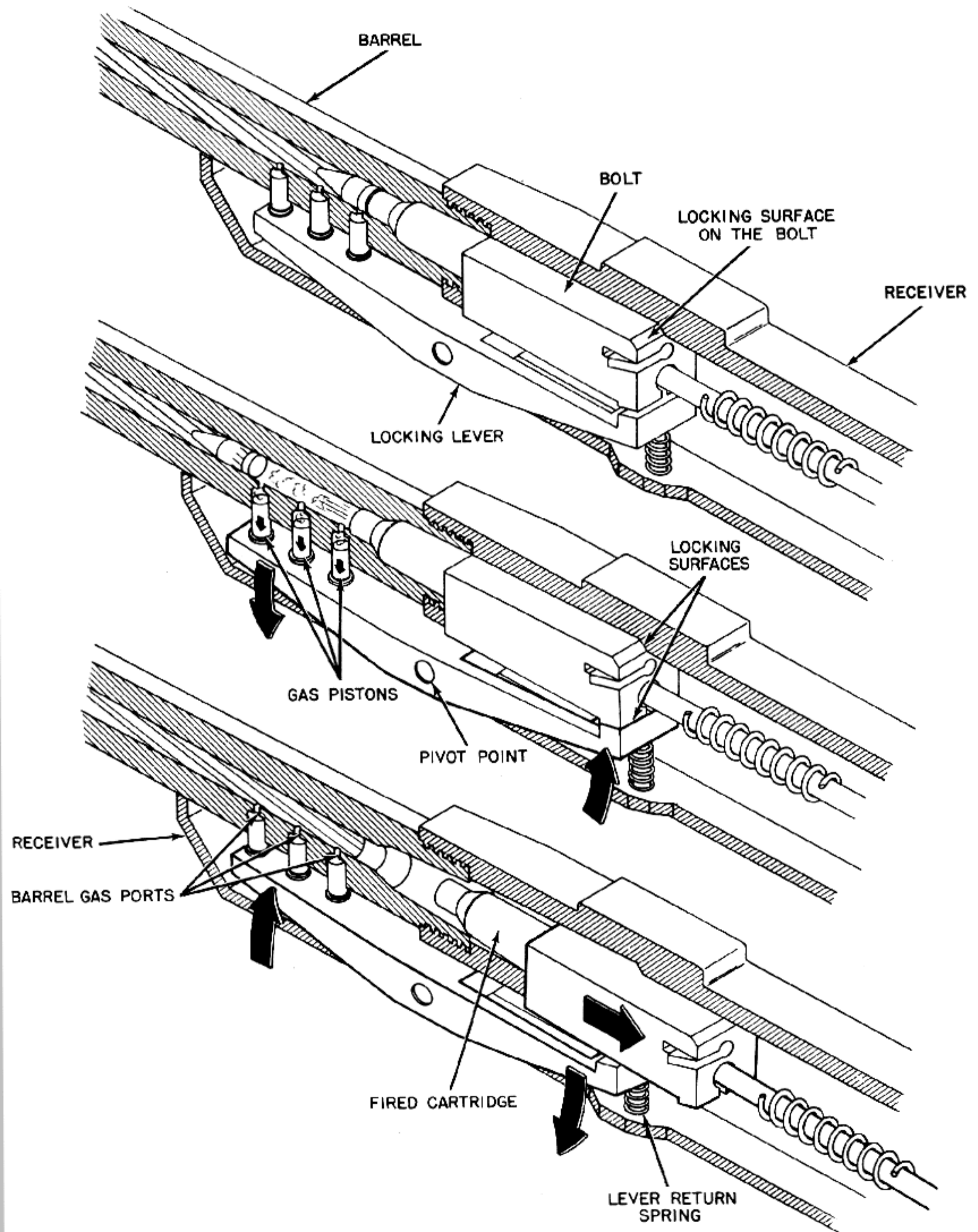

Figure 6-105. Gas Pressure Acting on Lever Locks Bolt.

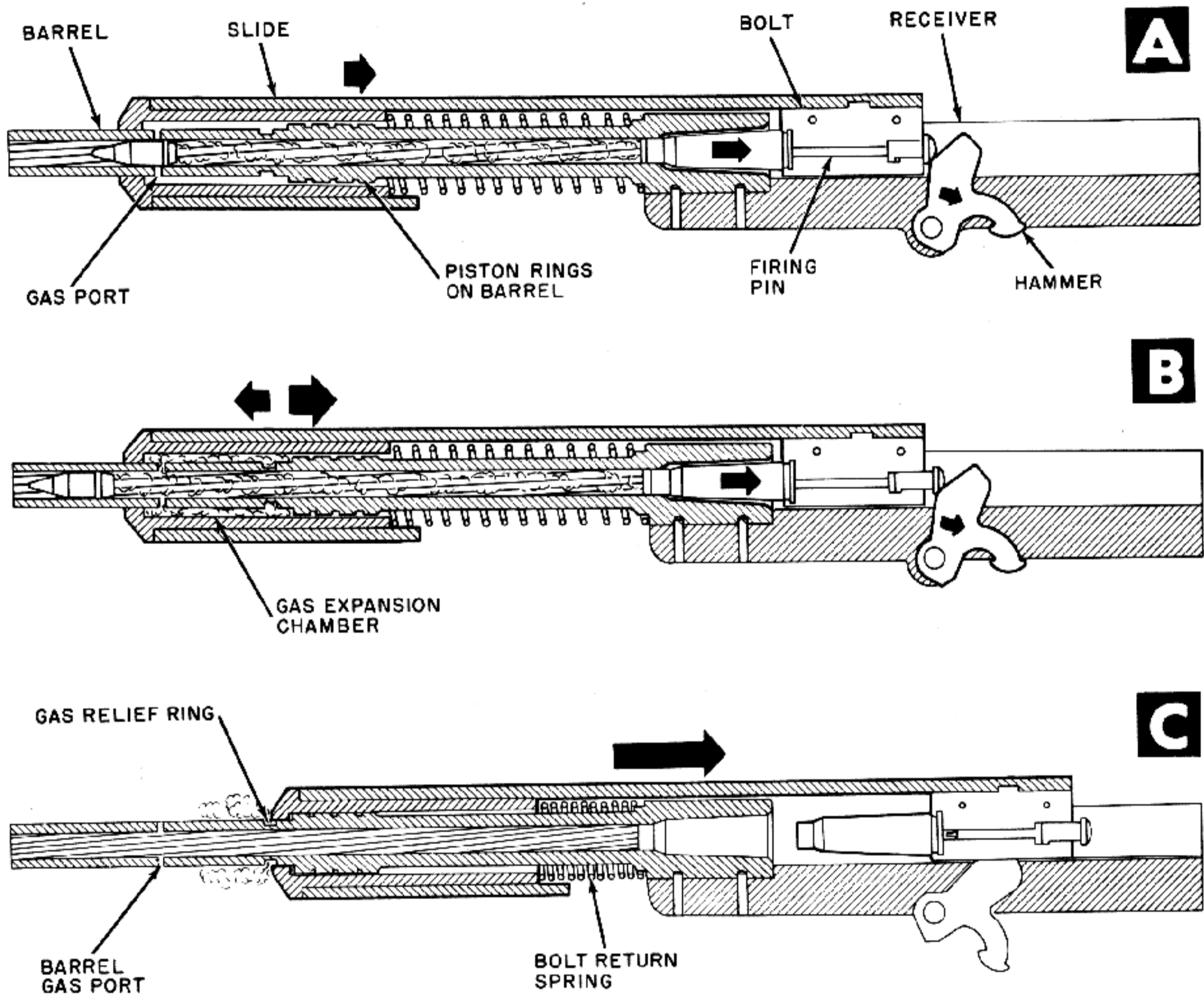

Figure 6-106. Gas Pressure Acting on Slide Retards Unlocking.

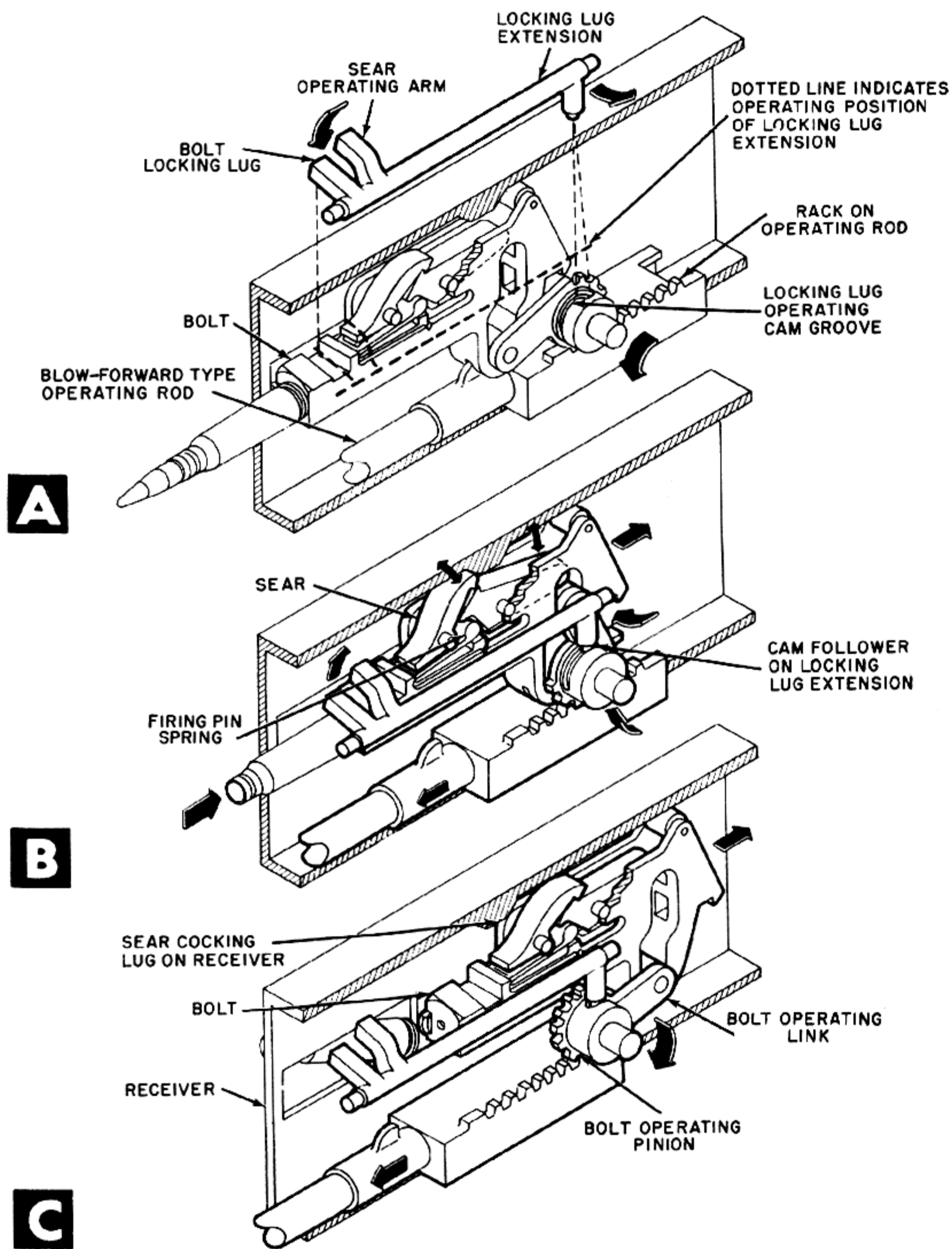

Figure 6-107. Cam Groove on Pinion Unlocks Bolt.



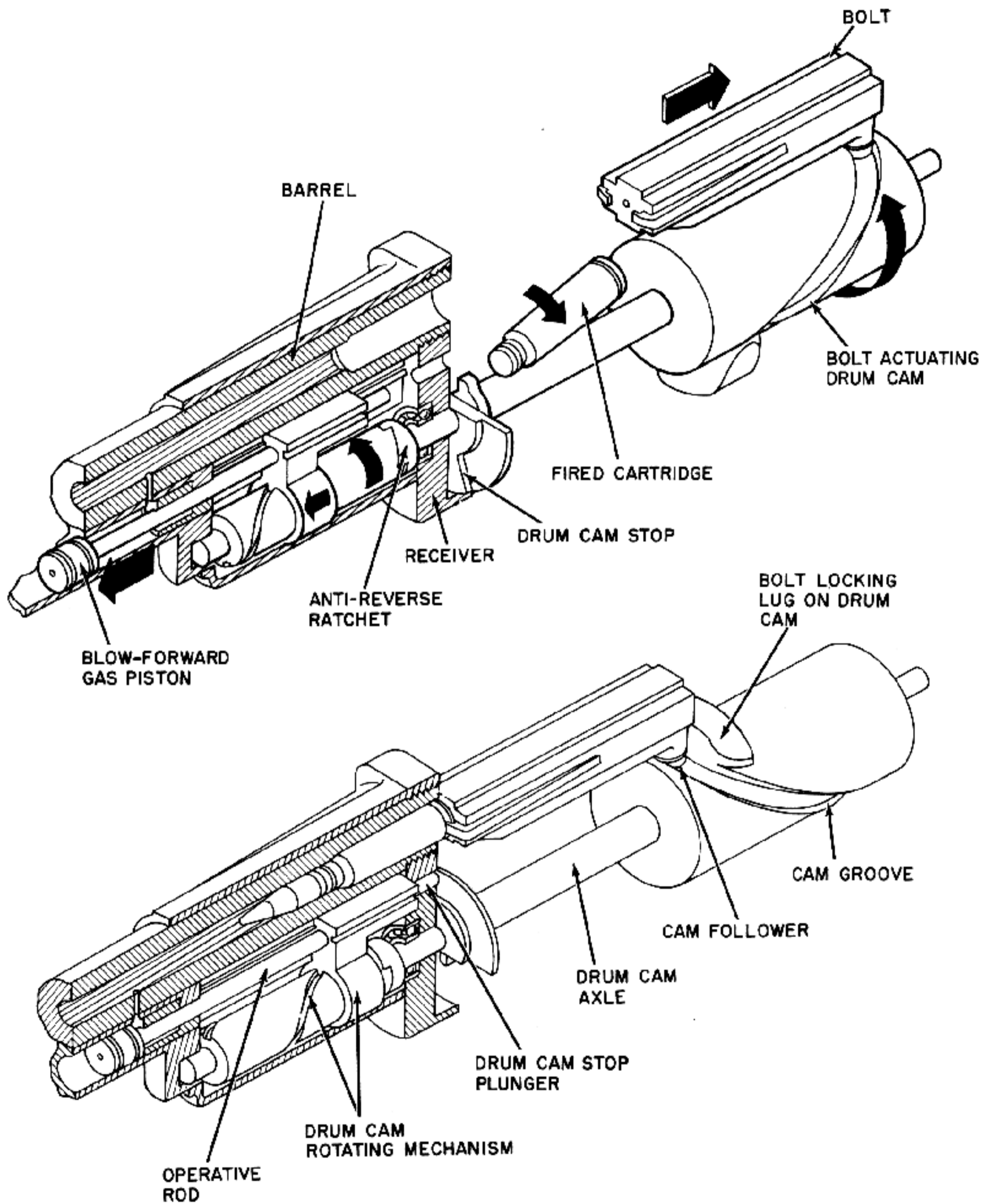
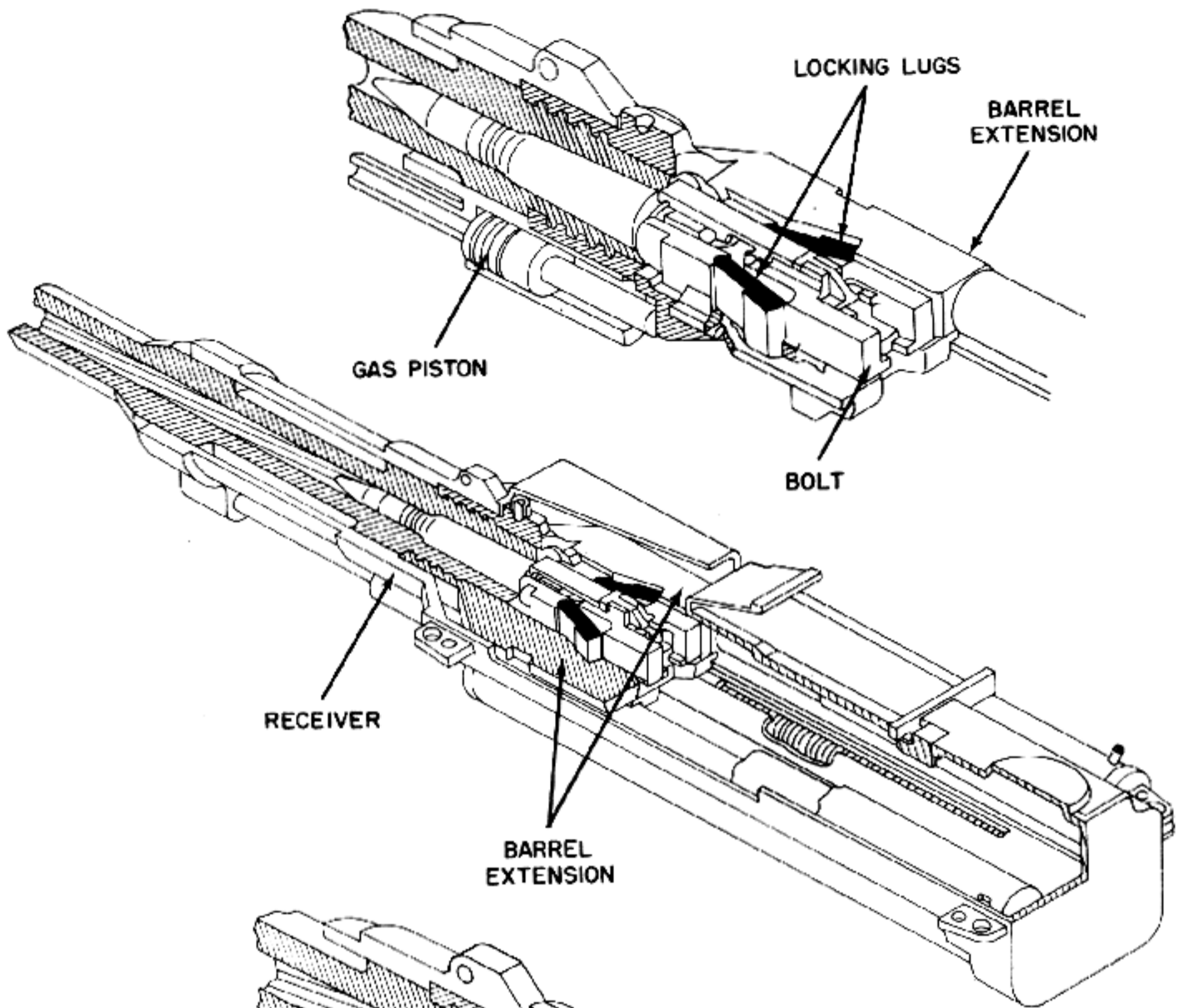

Figure 6-108. Rotating Drum Unlocks Bolt.

**A**



**B**

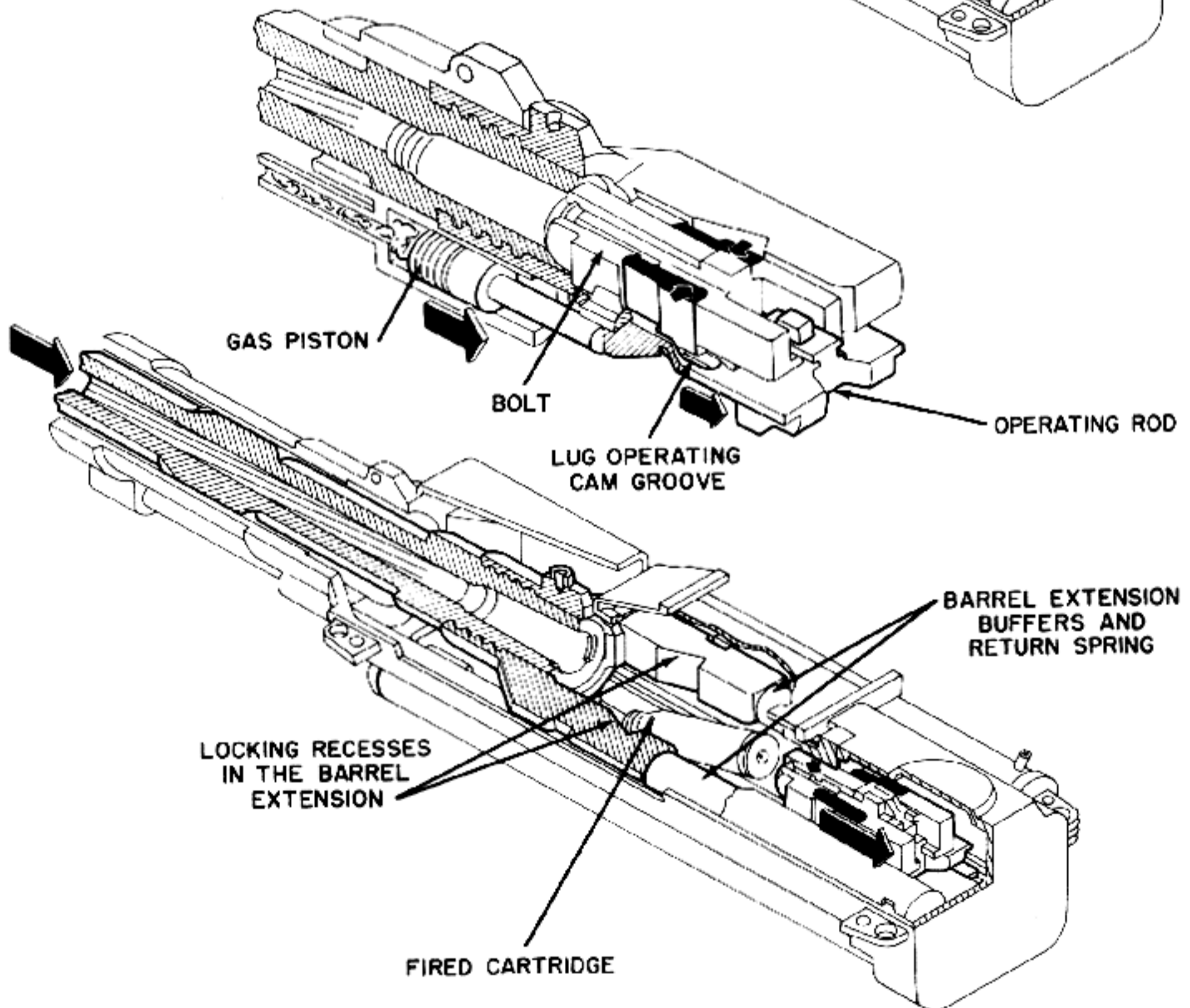

Figure 6-109. Cammed Surfaces on Operating Rod Unlock Locking Lugs From Barrel Extension.

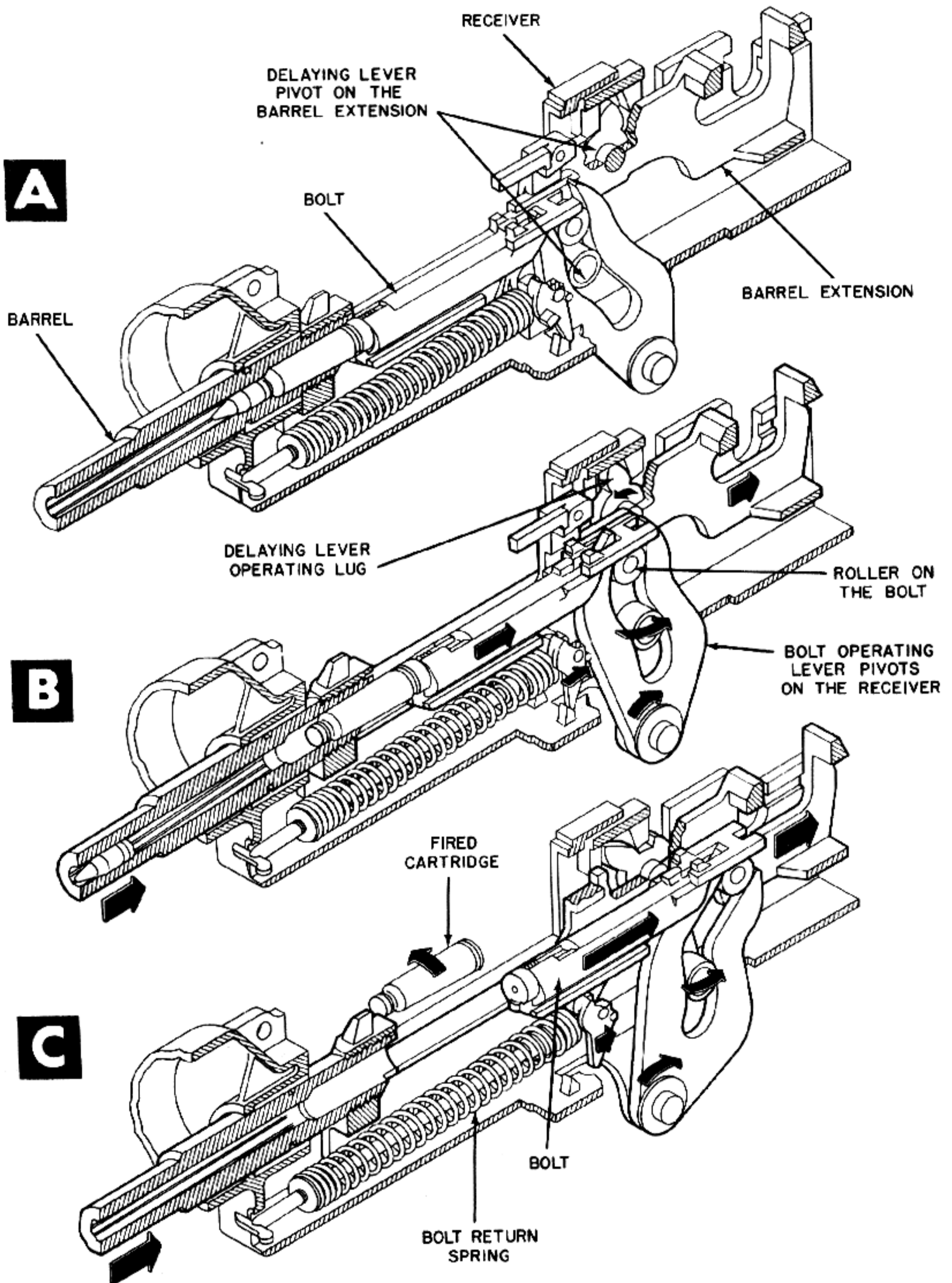

Figure 6-110. Unlocking Is Delayed by Action of Cams and Springs.



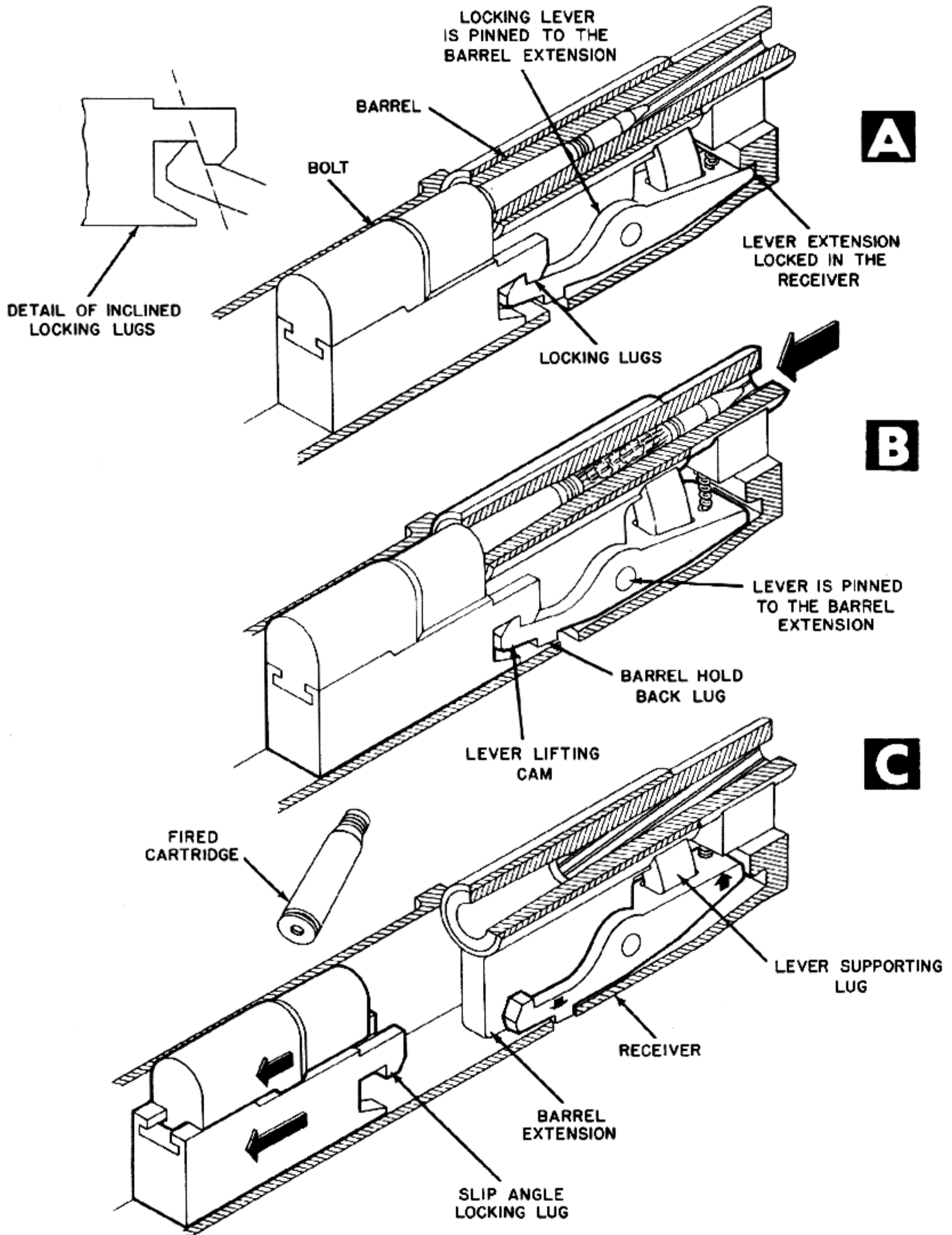

Figure 6-111. Lever on Barrel Extension Locks Bolt to Barrel.

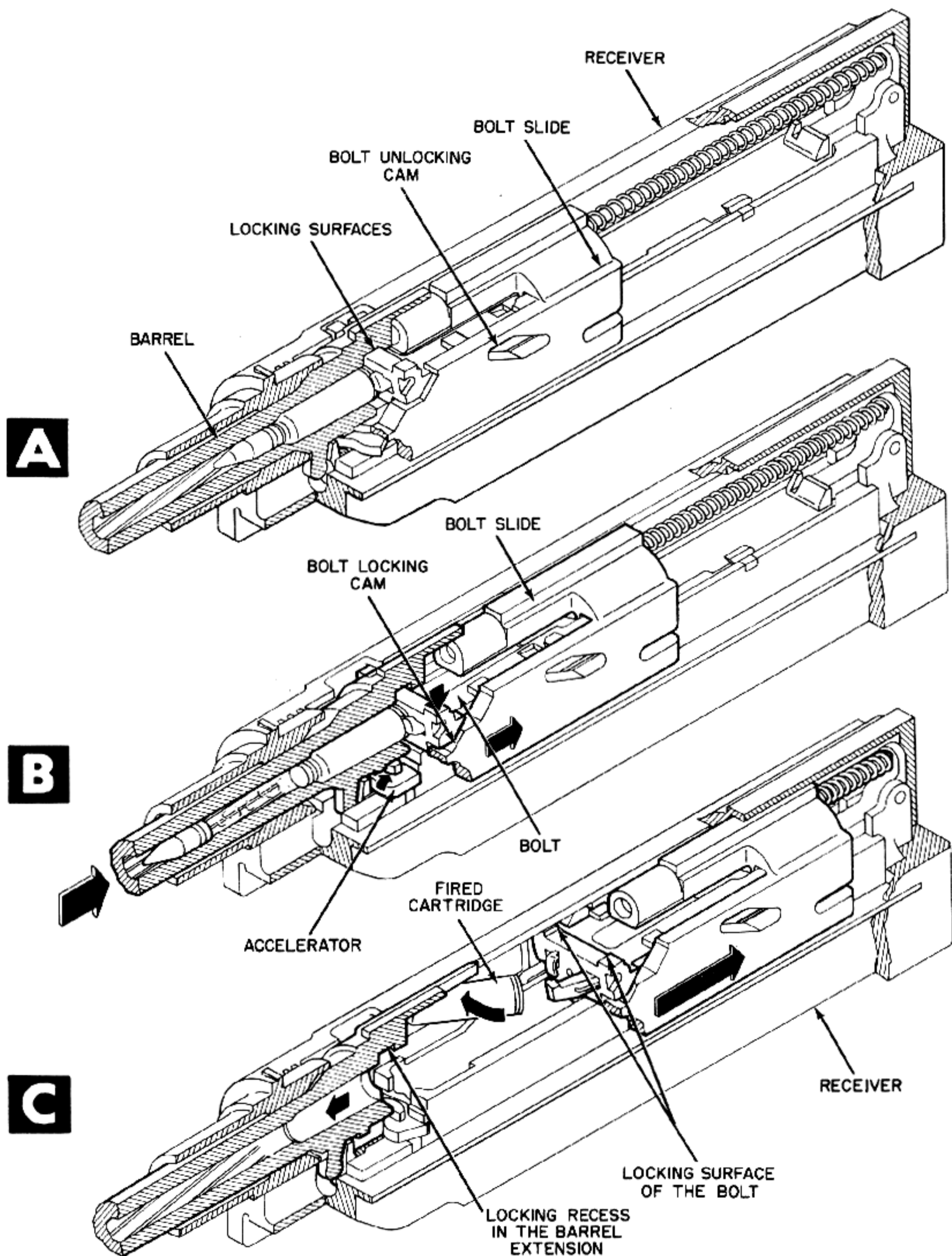

Figure 6-112. Recoiling Slide Cams Locking Lug Free of Barrel Extension.

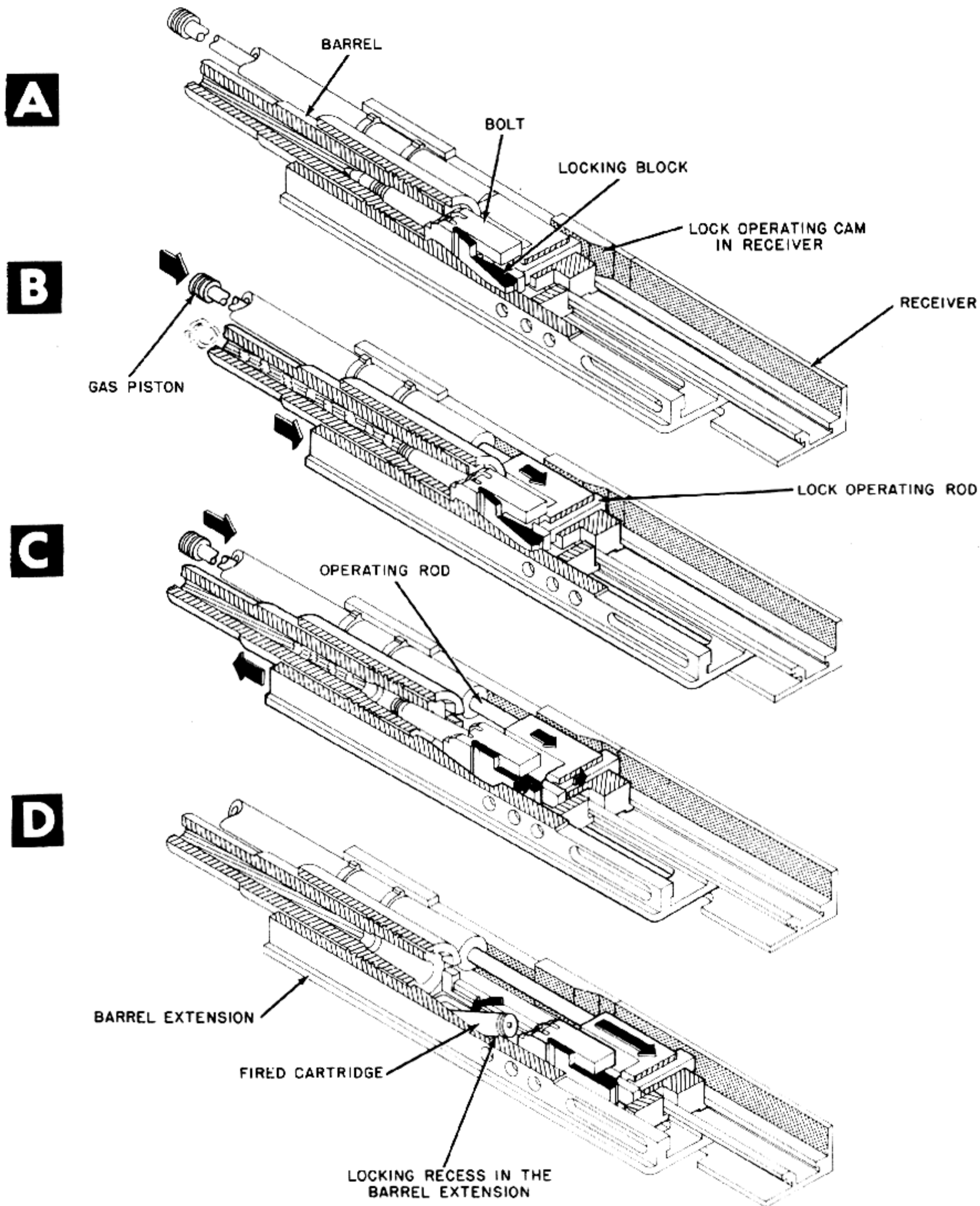

Figure 6-113. Operating Rod Removes Prop From Locking Lug. Gas Pressure Forces Locking Lug Free of Receiver.



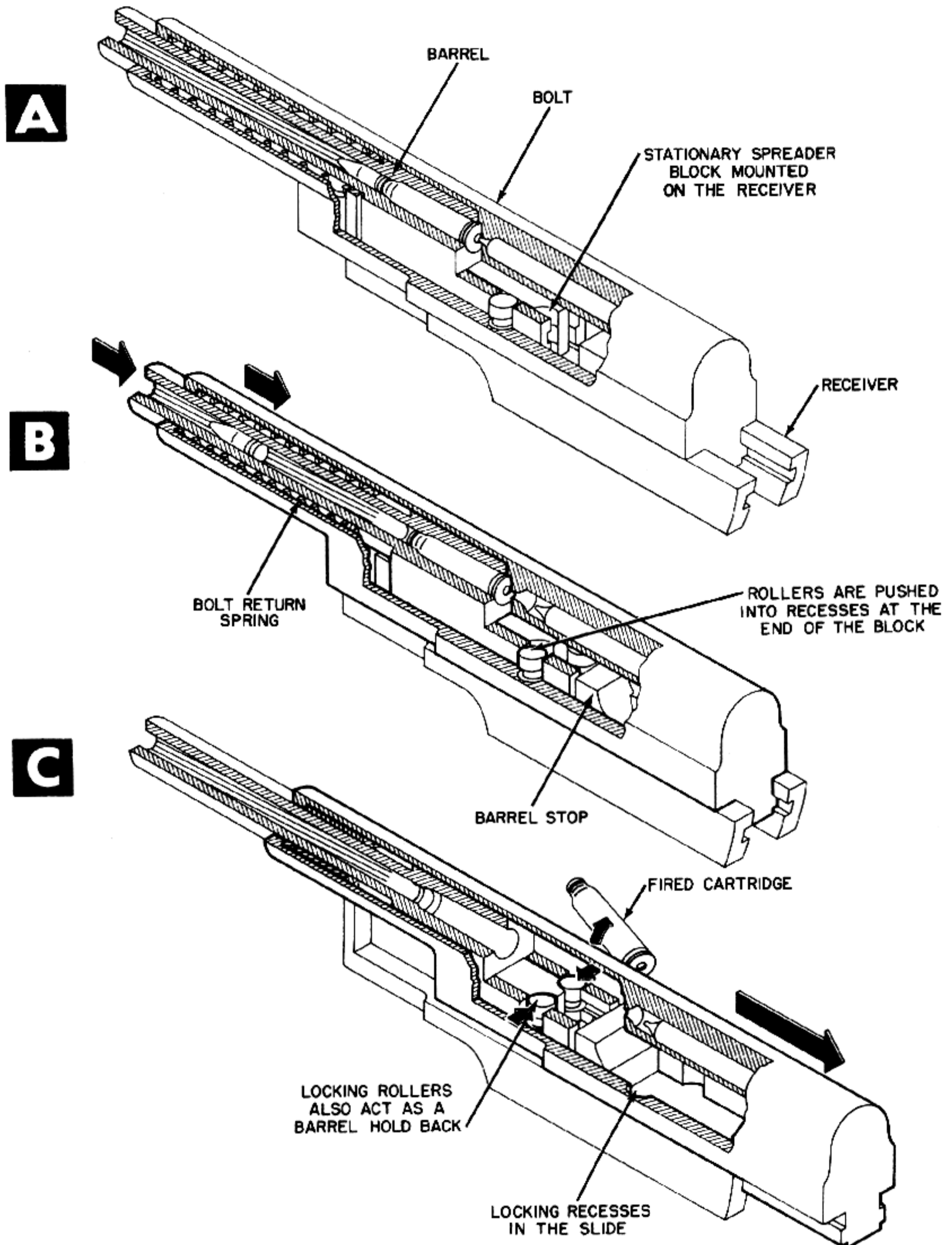

Figure 6-114. Bolt and Barrel Recoil to a Point Where Locking Rollers Are Forced Free of Bolt.

G. Caseless Cartridges

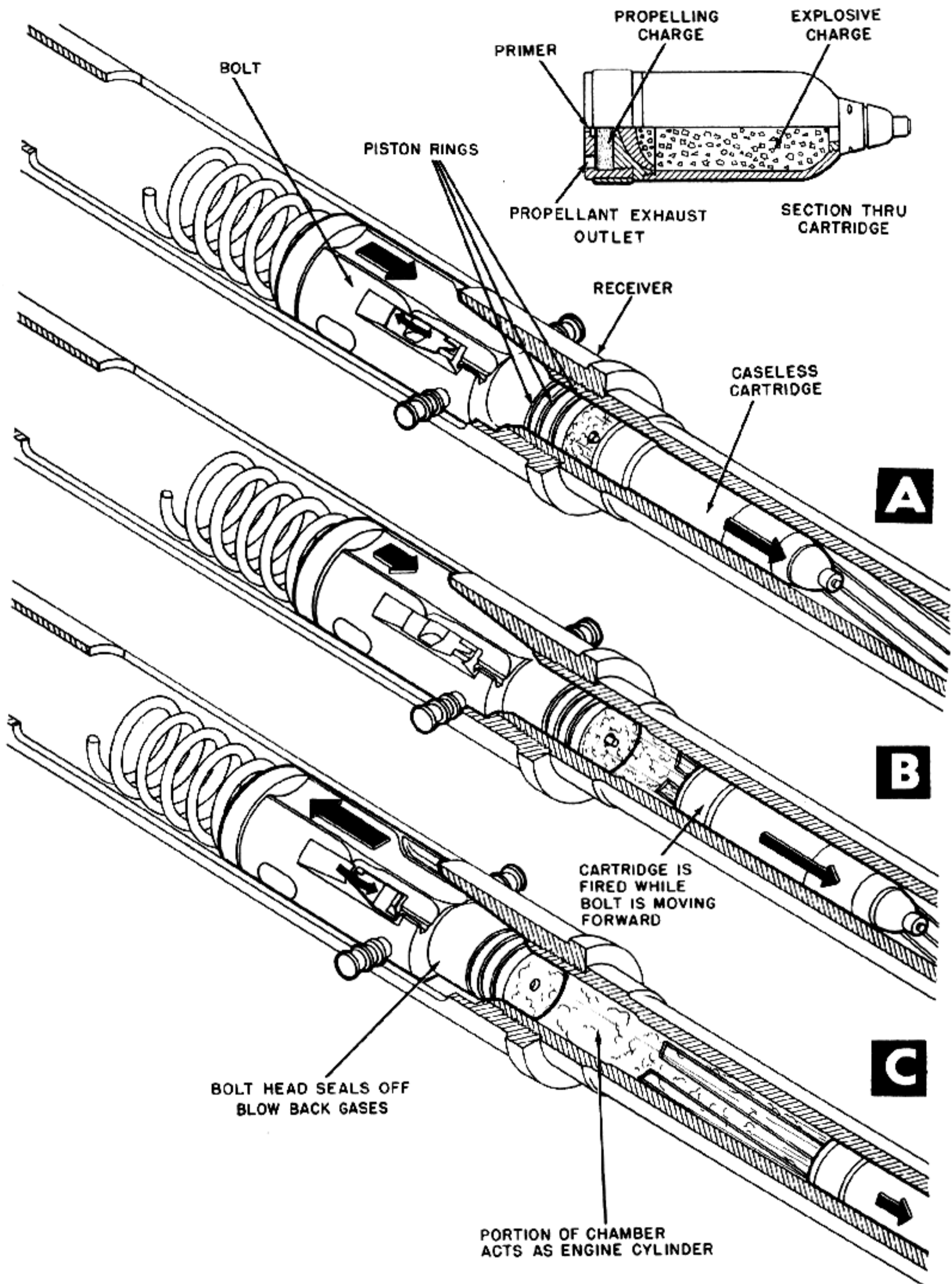

Figure 6-115. Piston Rings on Bolt Seal Bore. Complete Round Fired From Gun, Eliminating Extraction and Ejection.

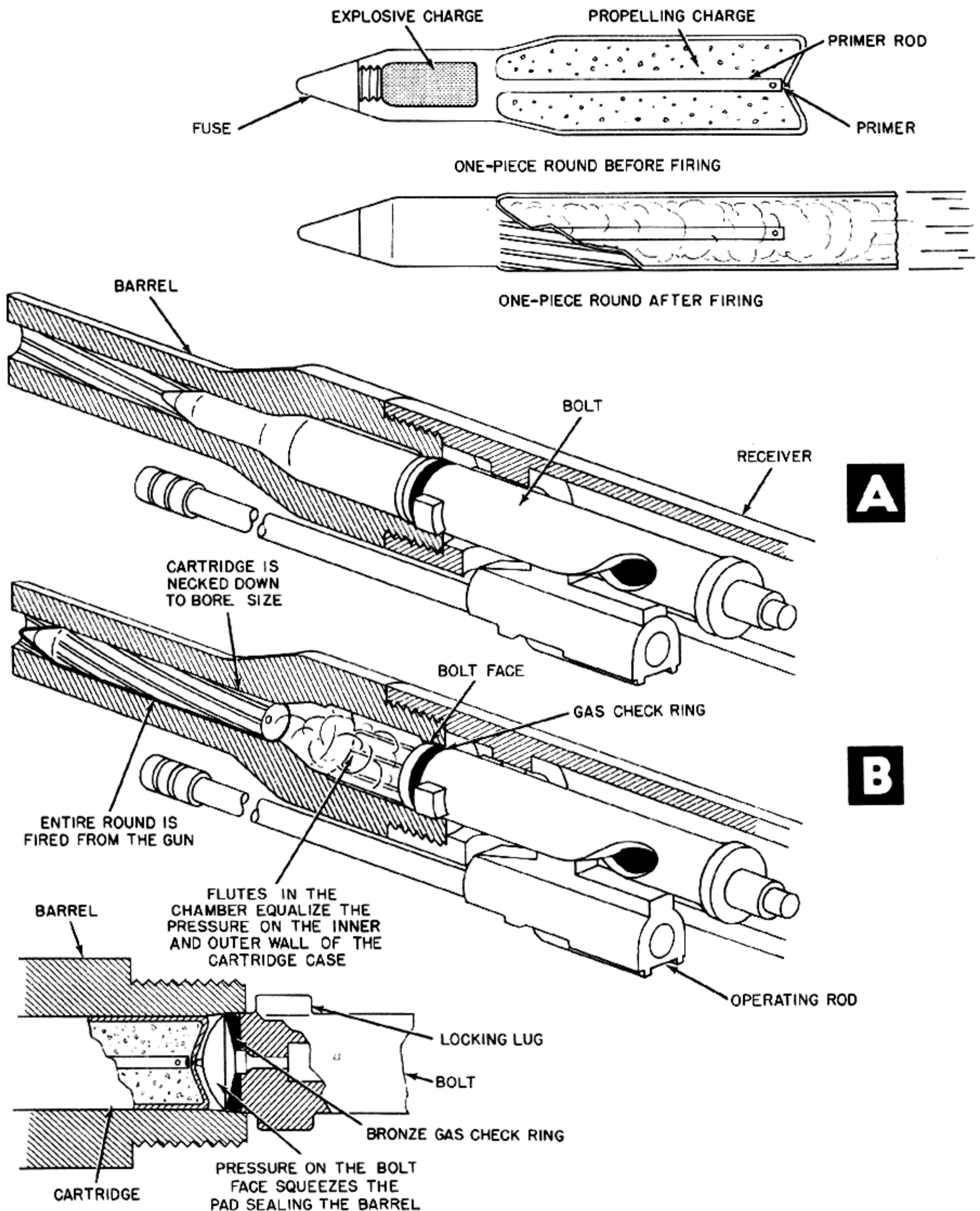

Figure 6-116. Gas Check Ring Seals Bore. Complete Round Fired From Gun, Eliminating Extraction and Ejection.



# ROTARY CHAMBER GUNS

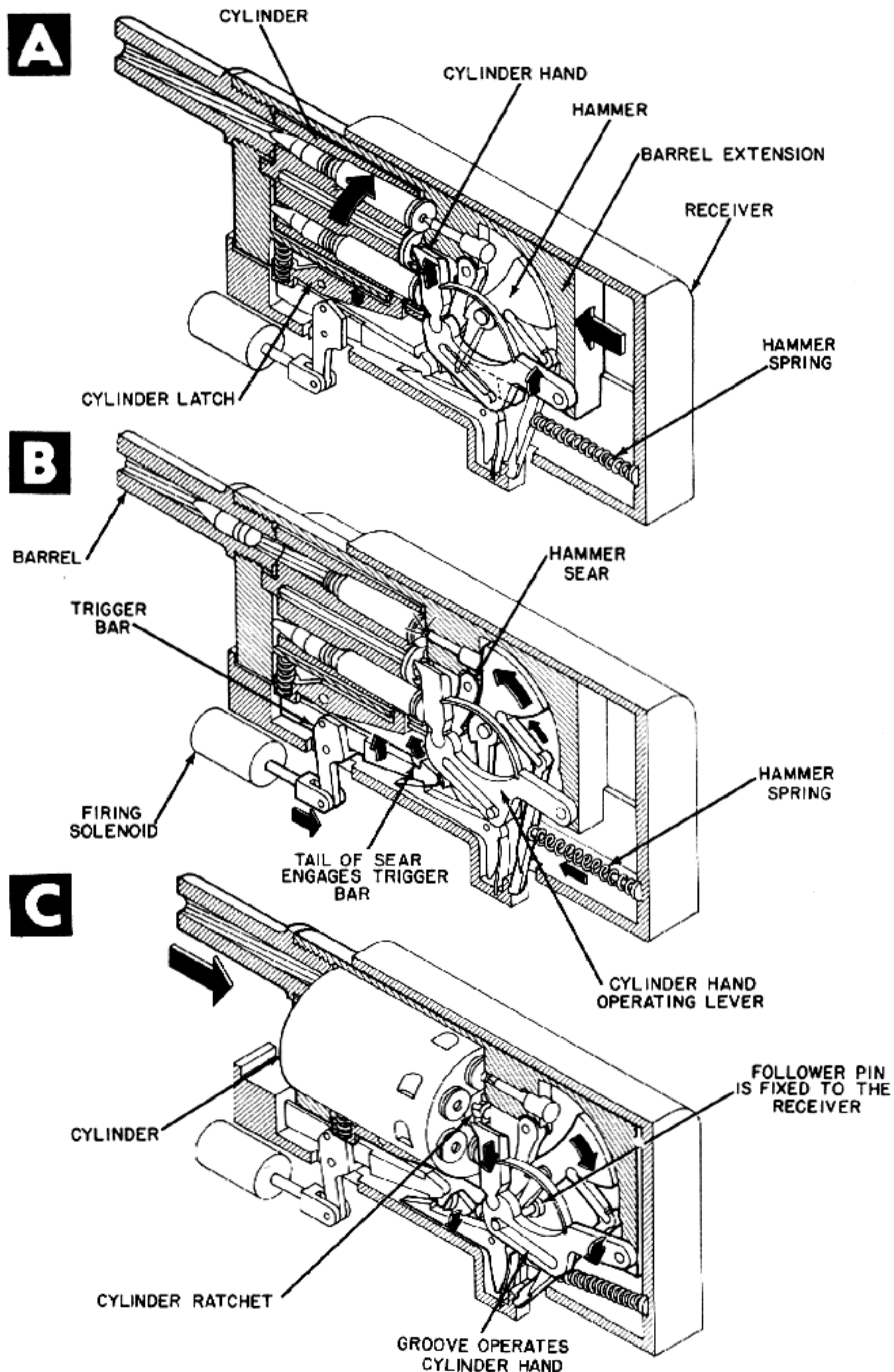

Figure 7-1. Operating Cycle of Recoil-Actuated Single-Barrel Rotary Cannon.

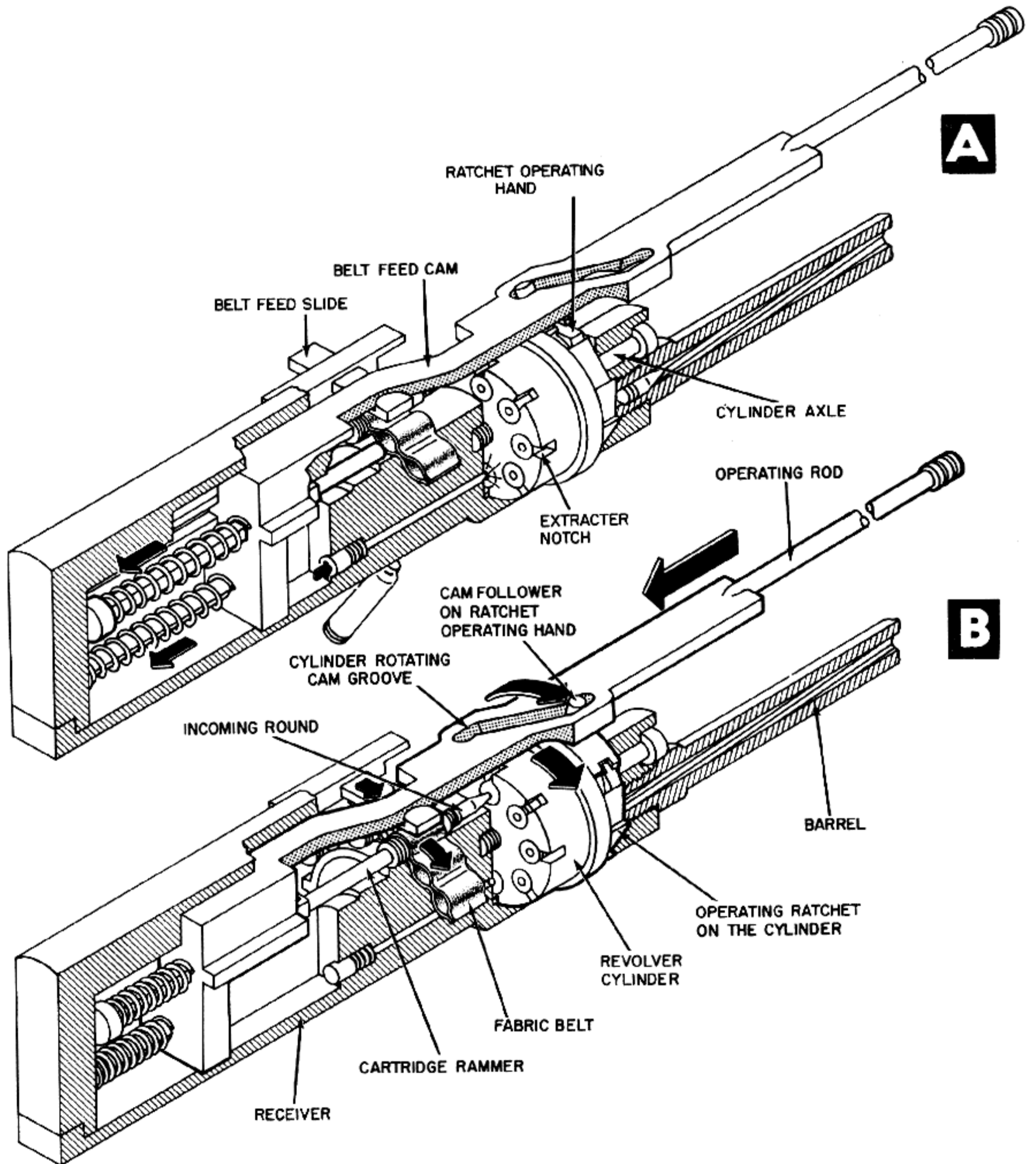
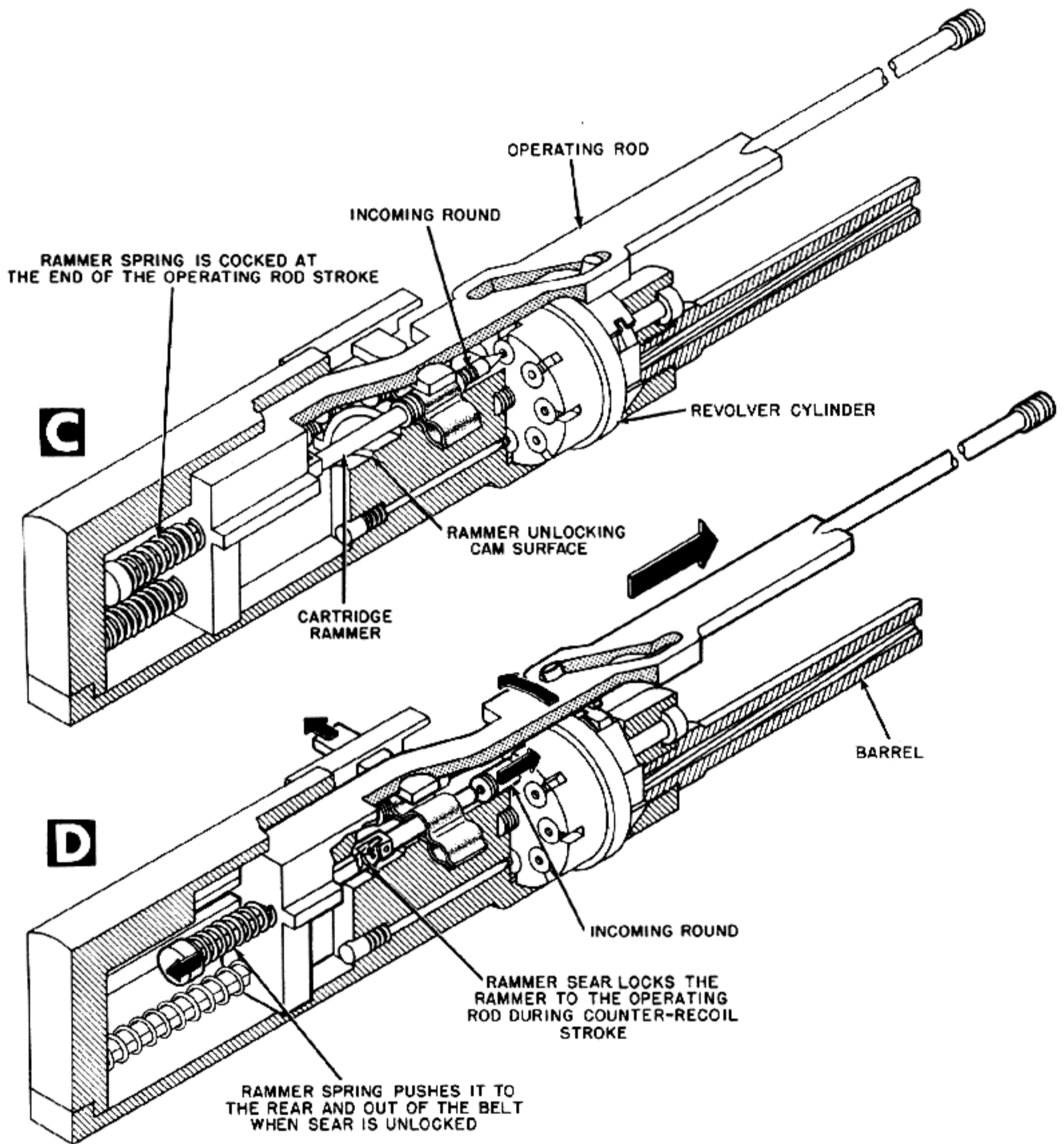

Figure 7-2. Operating Cycle of Gas-Actuated



Single-Barrel Rotary Cannon.



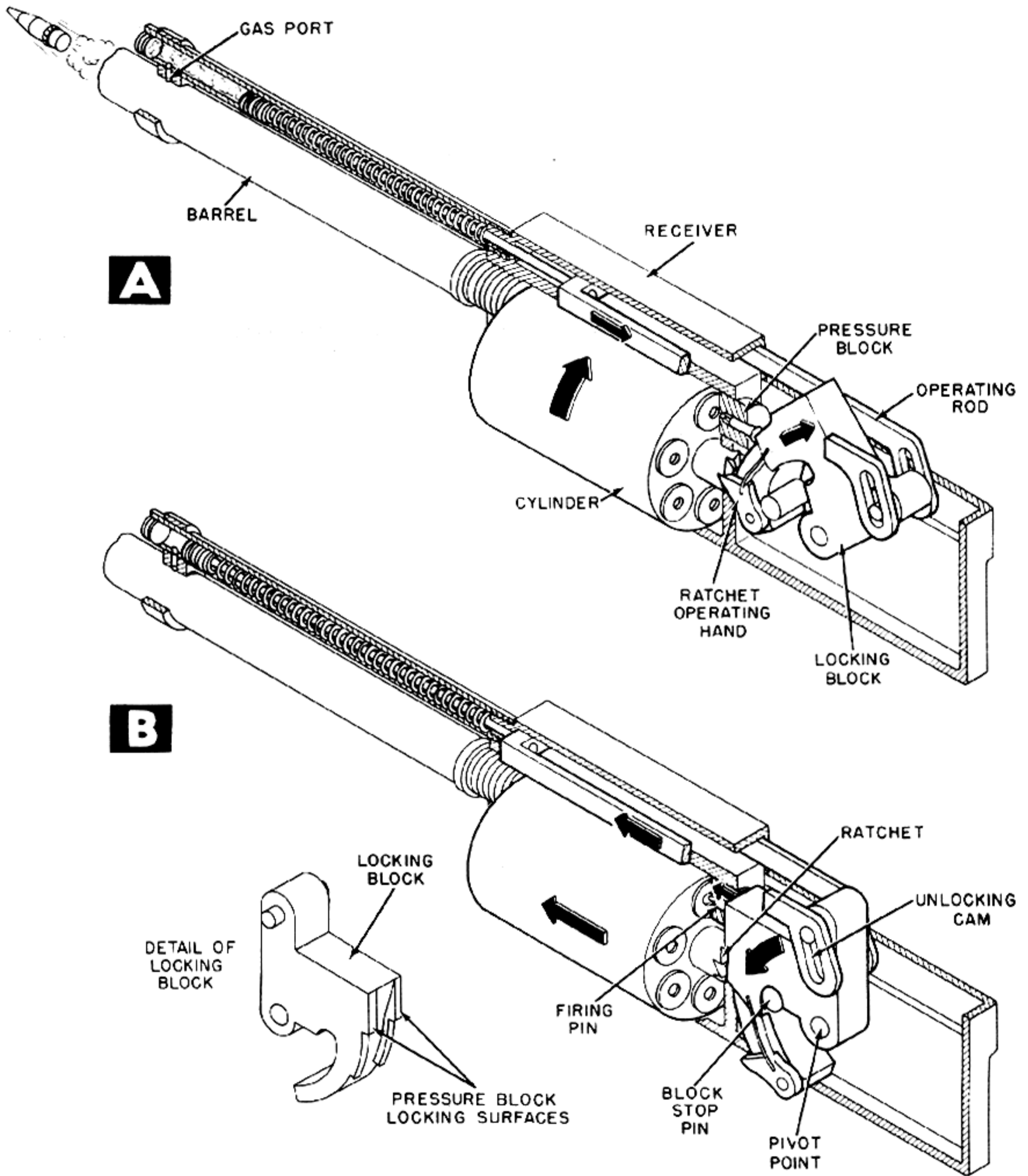

Figure 7-3. Operating Cycle of Gas-Actuated Single-Barrel Rotary Cannon. Action Locks Cylinder to Barrel.

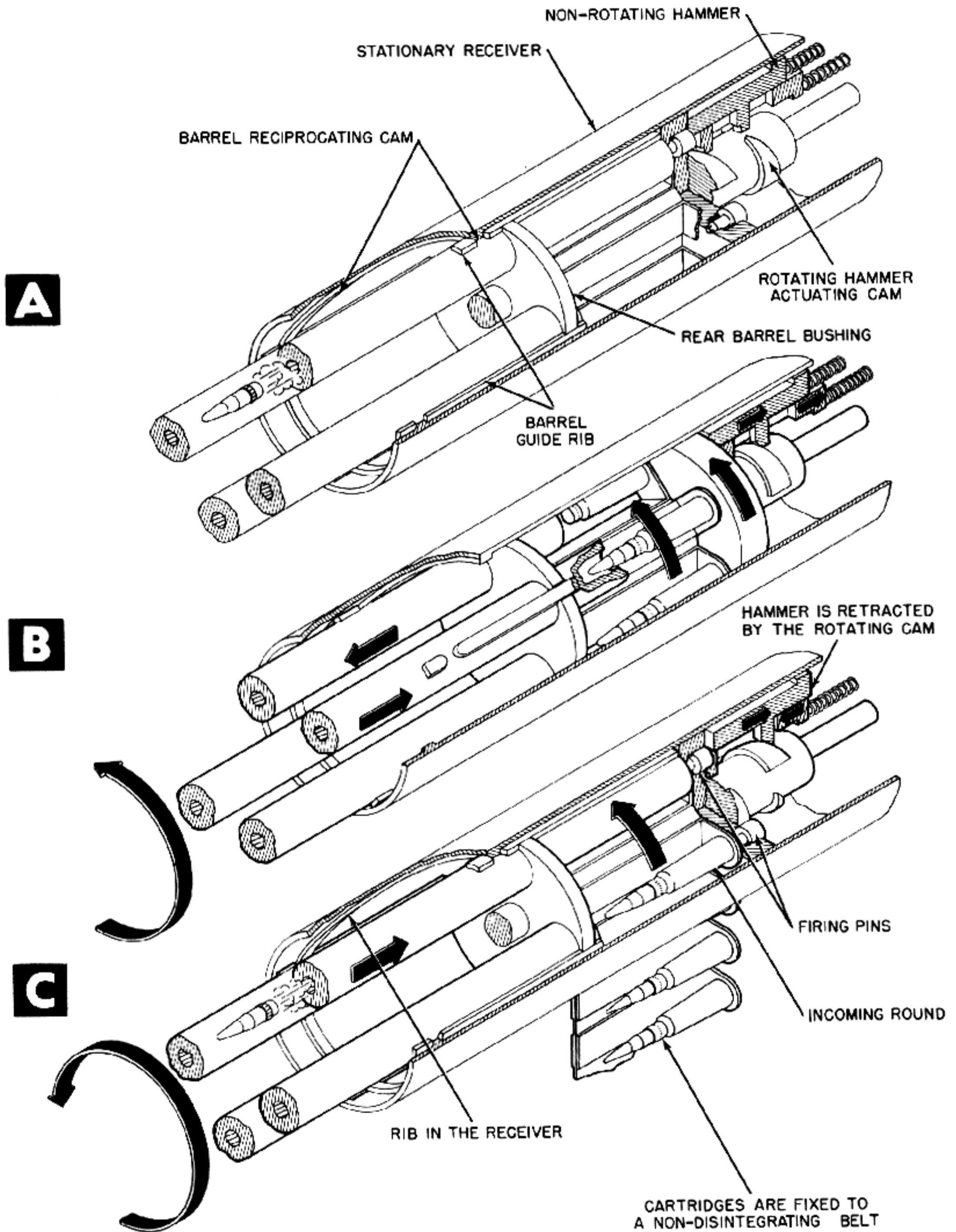

Figure 7-4. Operating Cycle of Multi-Barrel Rotary Cannon.

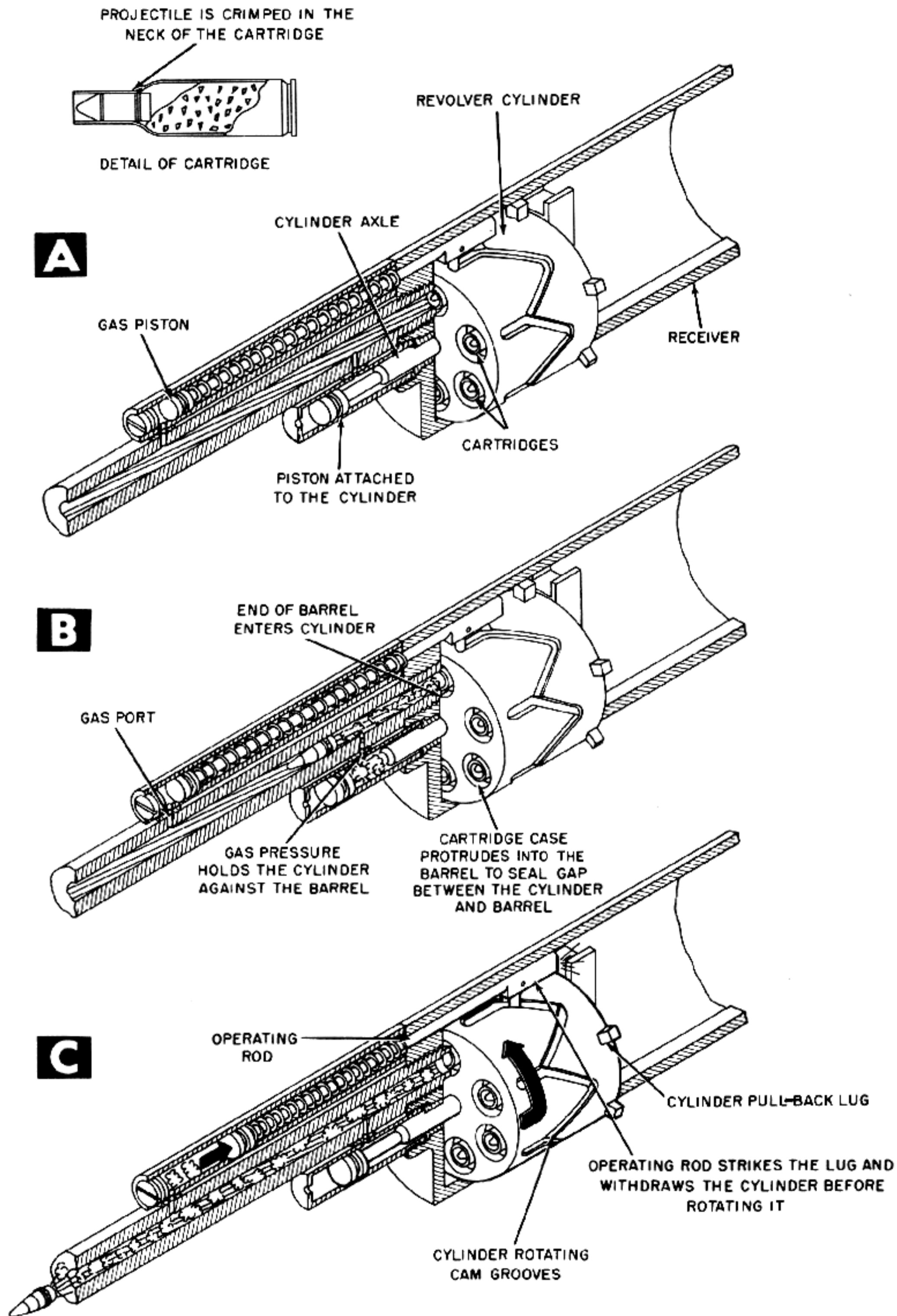

Figure 7-5. Operating Cycle of Gas-Actuated Single-Barrel Rotary Cannon. Gas Pressure and Cartridge Case Seal Bore.



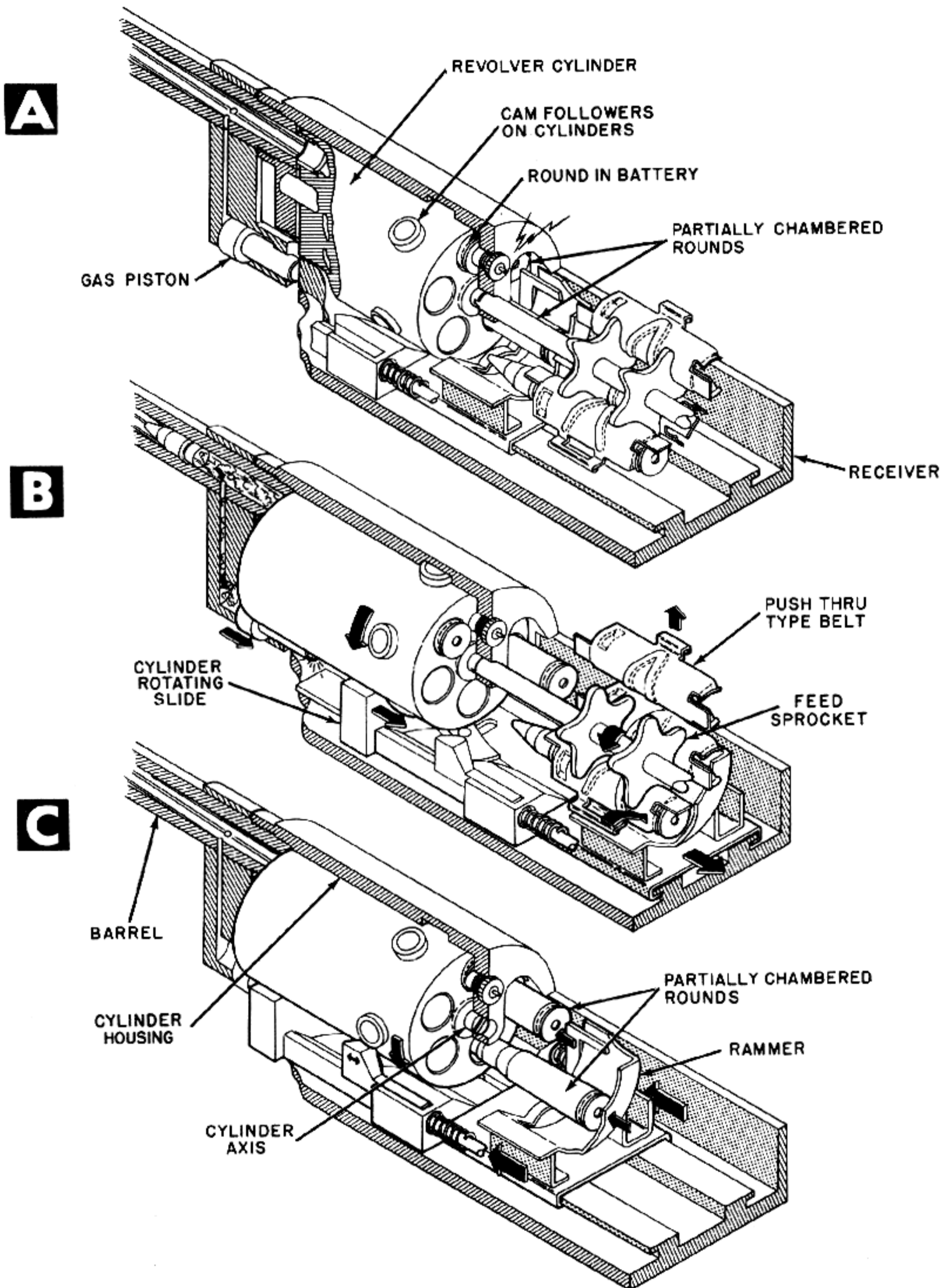

Figure 7-6. Operating Cycle of Gas-Actuated Single-Barrel Rotary Cannon. Bore Sealed by Obturating Ring.

# THE MACHINE GUN

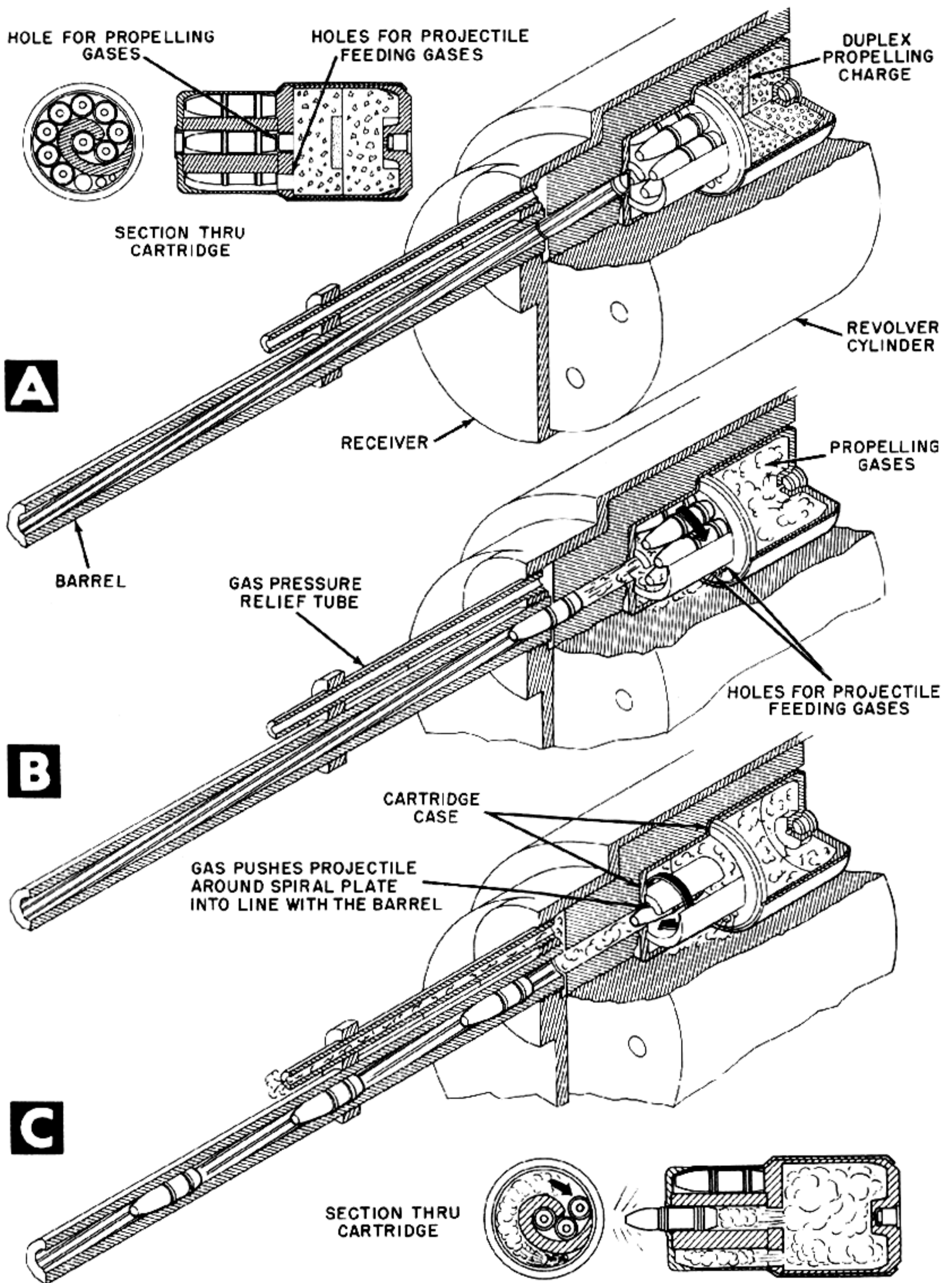

Figure 7-7. Method of Firing Multi-Projectile Loaded Round.



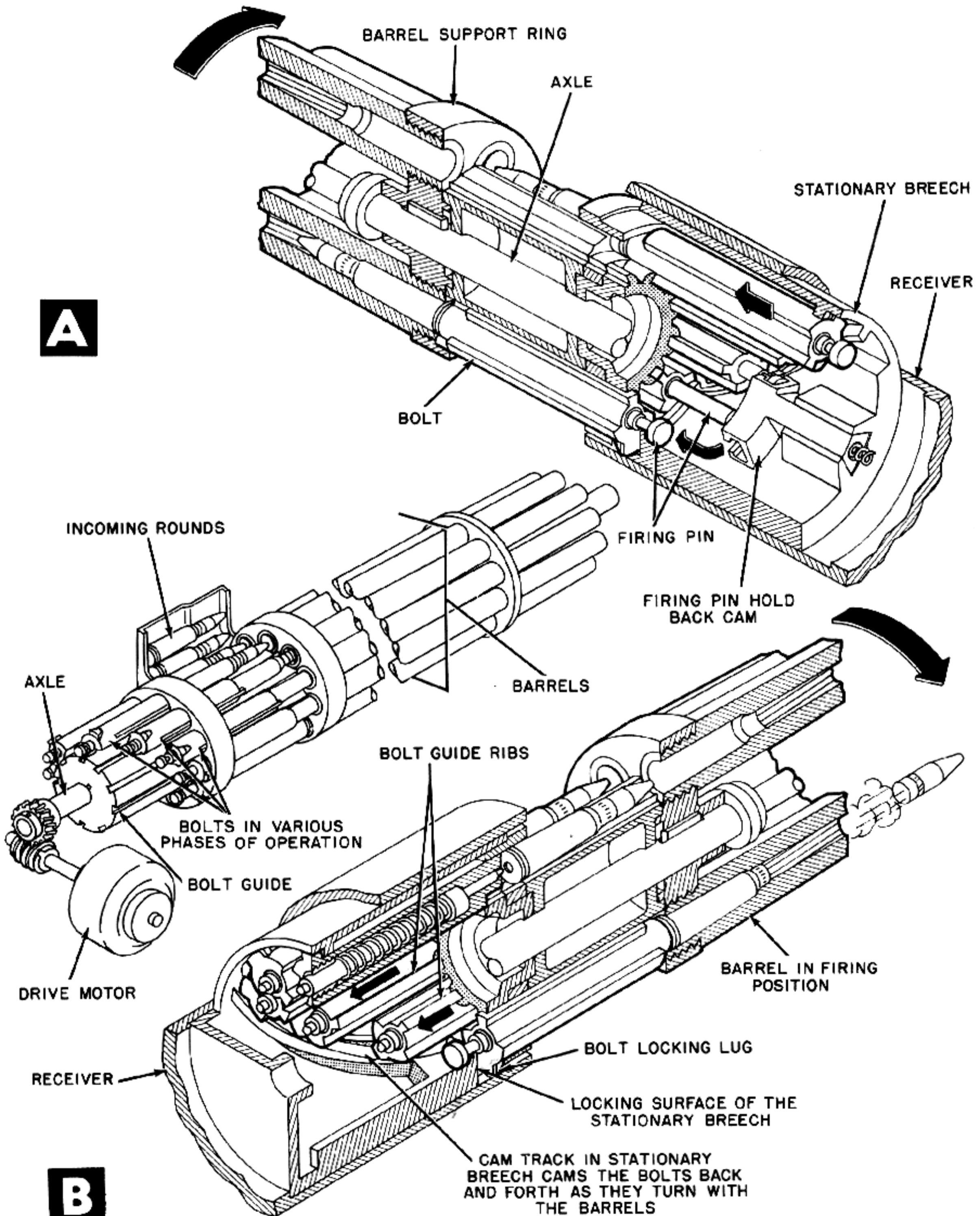

Figure 7-8. Operating Cycle of Multi-Barrel Motorized Rotary Cannon.



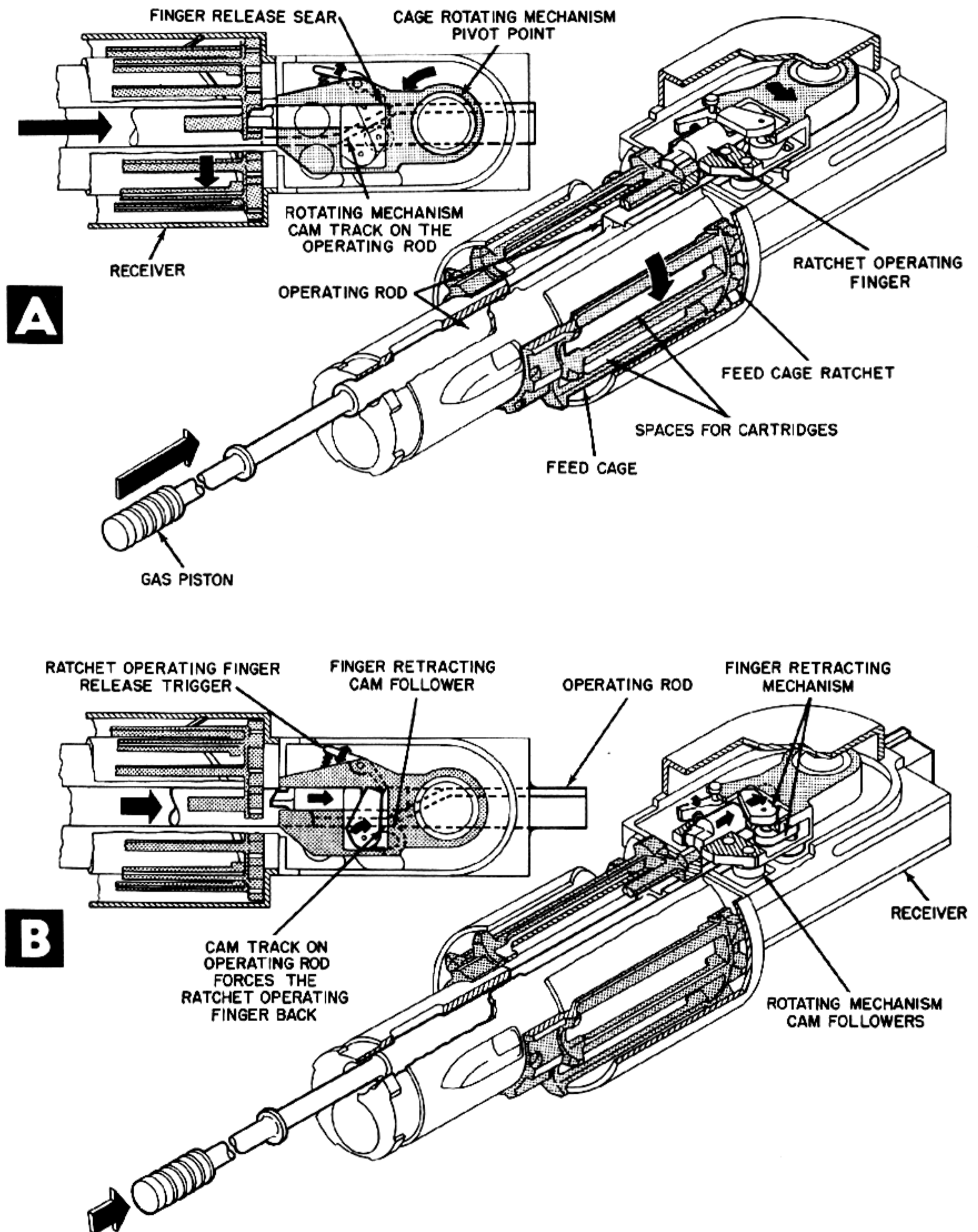
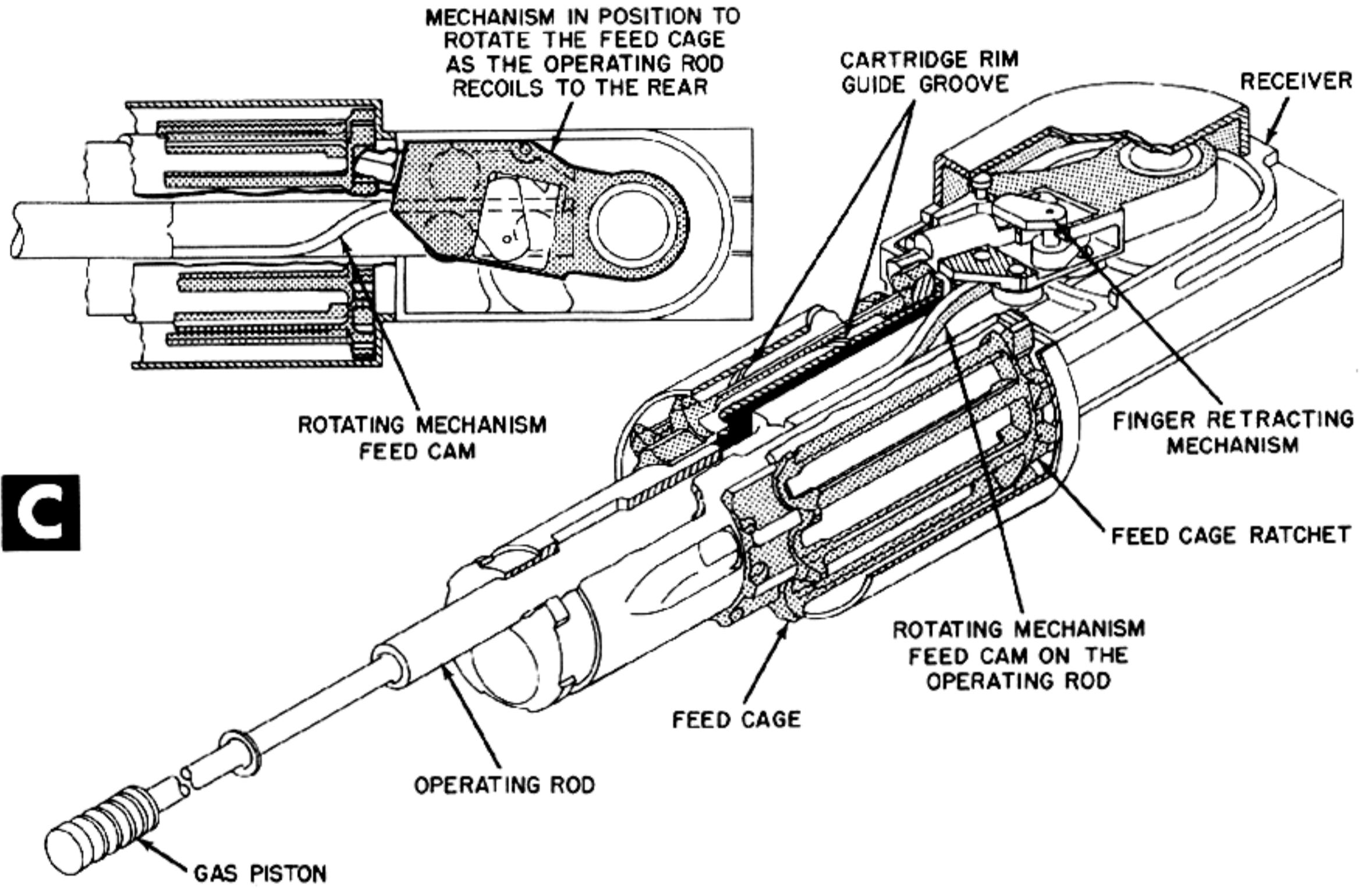

Figure 7-9. Mechanism for Revolving



Rotary-Type Feed.

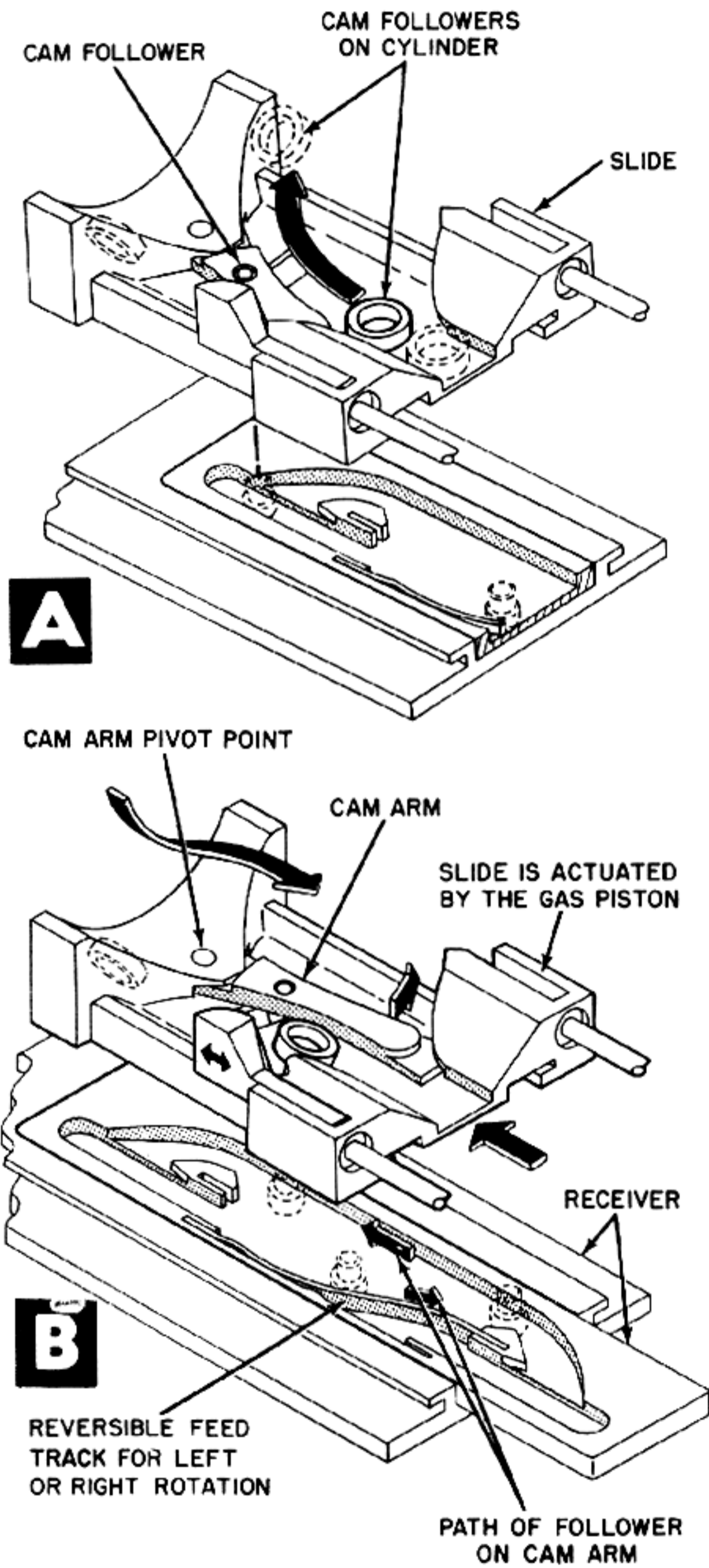

Figure 7-10. Method of Revolving a Rotary Cannon Cylinder.

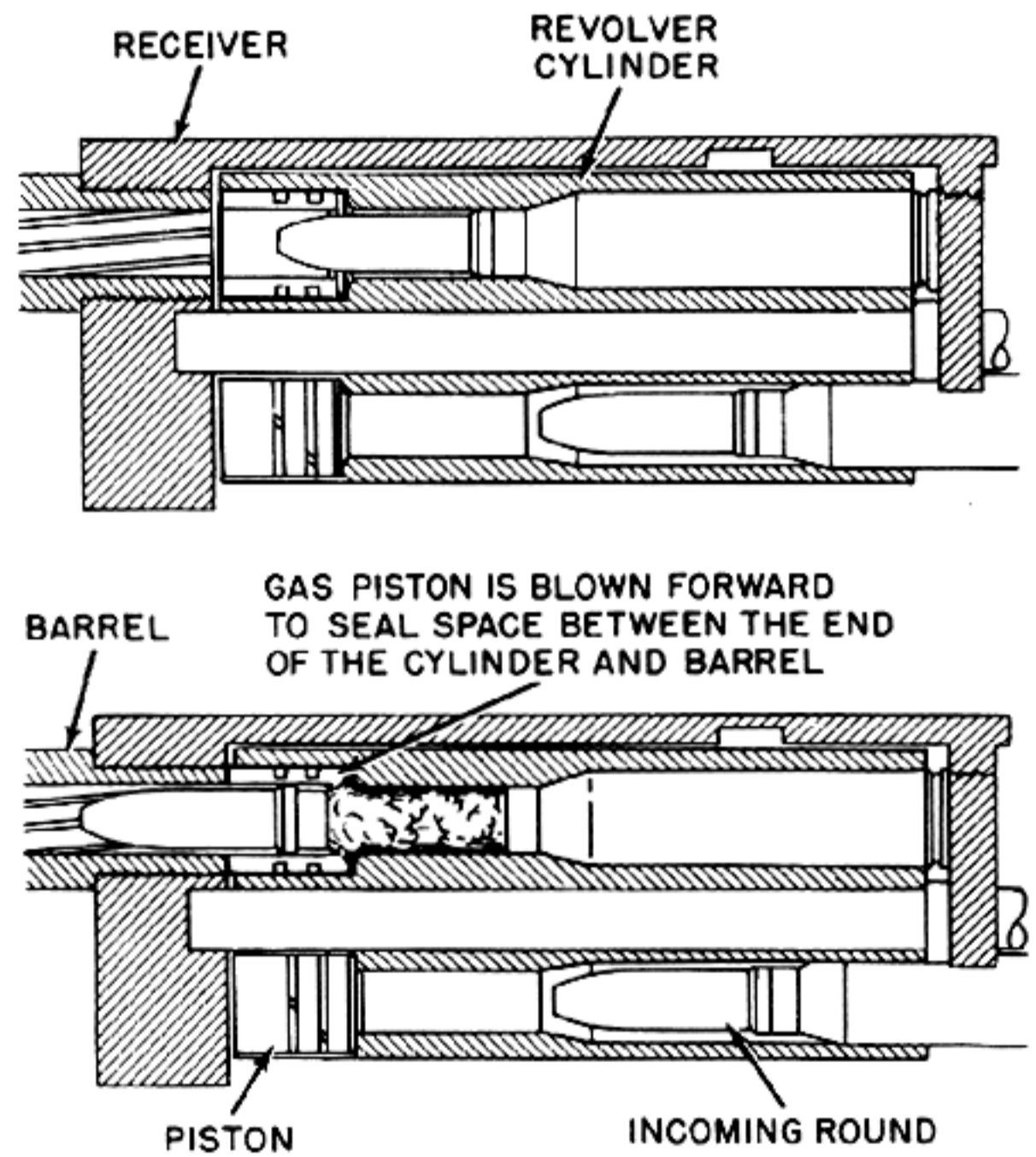

Figure 7-11. Method of Sealing Bore on a Rotary Cannon.