

# Bridge Near the Capitol

*Daily Bulletin  
of the 2014  
Capital City  
Regional, in  
Olympia WA*

*Editor:  
Bruce  
McIntyre*



## Today's Schedule

**WEDNESDAY, October 15, 2014**

**MORNING EVENTS..... 9:00 AM**

### **Early Bird Bracketed Knockout Teams**

(opening round).....( continues Thursday, Friday Morning )

MORNING Side Game Series

( #1 of 4 )..... ( 2000+ / 750 - 2000 / 0 - 750 )

**TWO SESSION EVENTS..... 1:00, 7:00 PM**

### **Mid-Week Swiss Teams..... ( 2000+ / 750 - 2000 / 0 - 750 )**

Tuesday-Wednesday Knockout Teams

(semifinals and finals)..... ( bracketed )

**AFTERNOON SINGLE-SESSION EVENTS..... 1:00 PM**

Daylight A/B Open Pairs, second session

( began Tuesday Afternoon ) ..... ( 2000+ / 0 - 2000 )

Daylight Gold Rush 0-750 Pairs, second session

( began Tuesday Afternoon ) ..... ( 300 - 750 / 0 - 300 )

AFTERNOON Side Game Series

( #2 of 4 ).....( 2000+ / 750 - 2000 / 0 - 750 )

Afternoon 199er Pairs.....( 100 - 200 / 50 - 100 / 0 - 50 )

**EVENING SINGLE-SESSION EVENTS..... 7:00 PM**

Evening Open Pairs, second session

( began Tuesday Evening ) ..... ( 2000+ / 0 - 2000 )

EVENING Side Game Series

( #3 of 4 ).....( 2000+ / 750 - 2000 / 0 - 750 )

Evening 199er Pairs.....( 100 - 200 / 50 - 100 / 0 - 50 )

The first session of a multi-session event is marked in **boldface**.

Side Games may be entered at any time.

Events are stratified or bracketed by the **average** masterpoint holding of a pair or team, but each individual member of a pair or team must be below the event limit (if there is one).

*Please: No Scents.*

# Contents

**WEDNESDAY, October 15**

2, 15	Brain Warmups
3, 14	Notes & Notables
4	Daylight A/B Pairs Leaders
4	Monday Evening Swiss Teams
5	Evening Open Pairs Leaders
5	Tuesday Evening Swiss Teams
6	Daylight Gold Rush Leaders
7	Early Bird Knockout Team Brackets
8-9	Tuesday-Wednesday KO Brackets
10-11	Monday-Tuesday Side Games
12	Monday-Tuesday 199ers Games
12	Evening Side Game Series Leaders
13	Kirkwood Trophy Leaders post-Lynnwood
14	2014 Lynnwood Masterpoint Leaders
16	Tomorrow's Schedule

## MASTERPOINTS!

### LEADERS THRU TUESDAY

(COMPLETED EVENTS ONLY)

1	Ronald Woodard, Olympia WA.....	10.98
2	Greg Trautman, Olympia WA.....	10.56
3	Roger McNay, Beaverton OR.....	9.26
3	Ethel Birnbach, Portland OR.....	9.26
5	Jessie Brunswig, Kirkland WA.....	8.01
6	Karen Rise, Leavenworth WA.....	7.28
6	Nobi Morris, Wenatchee WA.....	7.28
8	Brad Kalweit, Olympia WA.....	5.15
9	Pat Dunn, Bellevue WA.....	5.10
9	Stephen Hosch, Olympia WA.....	5.10
9	Polly Dunn, Bellevue WA.....	5.10
9	Barbara Nist, Seatac WA.....	5.10
13	Marla Patterson, Arlington WA.....	4.82
13	Elinor Hood, Portland OR.....	4.82

### NON-LM MASTERPOINT LEADERS

1	Nobi Morris, Wenatchee WA.....	7.28
2	Tom Jen Kwan, Vancouver BC.....	3.66
2	John Maunsell, Vancouver BC.....	3.66
4	Alexander Kamola, Auburn WA.....	3.51
4	Ed Howard, Auburn WA.....	3.51
6	William Curtis, Olympia WA.....	3.14
6	Winslow Trueblood, Olympia WA.....	3.14
8	Judith Boardman, Vashon Island WA.....	2.73

No room for lists today. (More tomorrow!)

## ATTENDANCE

**168 TABLES THRU TUESDAY**

# Numbers, Symbols & Words

## Your Daily Warmup Puzzles

In bridge we manipulate puzzles involving numbers, symbols and words and strive for logical solutions (or at least inspired guesses). In each issue this week we will feature a pair of number/symbol puzzles, an easy one here on page two, and a harder one on the inside back cover; and, a word puzzle at the bottom of this page. In all of these puzzles, you will be able to solve them without guesswork, by logical deductions alone, which is what we're all trying to do at the table.

Today's puzzle is called **Unruly**. We start with a grid of squares, some with X or O in them. Your job is to fill in the rest of the grid with an X or O in each cell, such that:

—There are no three consecutive cells horizontally or vertically with the same symbol. (There will be instances of three or more consecutive diagonal cells with the same symbol.)

—Each complete row and column contains an equal number of Xs and Os.

The easy version is below. Hints, and a more difficult puzzle will appear on page 15. Answers will appear in tomorrow's Daily Bulletin. For more warmups, check out the word puzzle on page 6.

	X		X		X
		X	X		
	X				
			O		O
O					O

# Notes & Notables

## Welcome Bridge Players:

Thank you for joining us in Olympia for our second Regional tournament. This letter contains some information that will be helpful to you during the tournament.

Parking at the Red Lion is free for tournament players (ignore the notice to pay). Passes for your car will be available at the Hospitality Desk; however, you do not need one. Do NOT park in the business or state parking lots as you may be towed, even during evening hours.

In your welcome packet is a list of local restaurants that are offering discounts for meals and/or door prizes. Please consider rewarding their support by eating at their establishments. In order to receive the discount, you will need to show a bridge card.

The Red Lion Hotel (host hotel) has a concession stand that will be open from 8:30 am to 2 pm and 6 pm to 9 pm daily on the playing floor level. The Lounge will have Double Happy Hour in the bar from 9 pm to closing.

The Red Lion Restaurant is offering a buffet between the afternoon and evening sessions or a limited menu that will allow staff to serve you quickly. A notice will be posted daily at the restaurant.

The Red Lion is offering a box lunch between sessions on Sunday for \$10. There will only be a short break between sessions of Fast Pairs or Swiss Teams. You can purchase your lunch from the concession stand Tuesday through Saturday for pick up during the Sunday break.

The Intermediate/Novice Reception will be on Thursday between the sessions in a hospitality suite.

Special thanks to Unit 451 (Tacoma, Bremerton, Lakewood, Puyallup) for sponsoring the Capitol Dome Candies and Unit 441 (Thurston, Mason and Lewis counties) for sponsoring the Intermediate/Novice events.

If you have any questions, please ask staff at the hospitality desk, partnership desk or Intermediate/Novice desk. And, of course, you can ask me if you have any questions. Thanks again for attending and I wish you all success at the bridge table.

- Your Tournament Chair, **Debra Wilhelmi**
- Tournament Committee: Caddies – **Mary Dow**
- Hospitality – **Betsy Brezel**
- Intermediate/Novices – **Maureen Greeley**
- Partnership – **Helen Miller**
- Restaurant/Prizes – **Helen Banner** (more, page 14)

# Contents

## WEDNESDAY, October 15

2, 15	Brain Warmups
3, 14	Notes & Notables
4	Daylight A/B Pairs Leaders
4	Monday Evening Swiss Teams
5	Evening Open Pairs Leaders
5	Tuesday Evening Swiss Teams
6	Daylight Gold Rush Leaders
7	Early Bird Knockout Team Brackets
8-9	Tuesday-Wednesday KO Brackets
10-11	Monday-Tuesday Side Games
12	Monday-Tuesday 199ers Games
12	Evening Side Game Series Leaders
13	Kirkwood Trophy Leaders post-Lynnwood
14	2014 Lynnwood Masterpoint Leaders
16	Tomorrow's Schedule

# MASTERPOINTS!

## LEADERS THRU TUESDAY

(COMPLETED EVENTS ONLY)

1	Ronald Woodard, Olympia WA.....	10.98
2	Greg Trautman, Olympia WA.....	10.56
3	Roger McNay, Beaverton OR.....	9.26
3	Ethel Birnbach, Portland OR.....	9.26
5	Jessie Brunswig, Kirkland WA.....	8.01
6	Karen Rise, Leavenworth WA.....	7.28
6	Nobi Morris, Wenatchee WA.....	7.28
8	Brad Kalweit, Olympia WA.....	5.15
9	Pat Dunn, Bellevue WA.....	5.10
9	Stephen Hosch, Olympia WA.....	5.10
9	Polly Dunn, Bellevue WA.....	5.10
9	Barbara Nist, Seatac WA.....	5.10
13	Marla Patterson, Arlington WA.....	4.82
13	Elinor Hood, Portland OR.....	4.82

## NON-LM MASTERPOINT LEADERS

1	Nobi Morris, Wenatchee WA.....	7.28
2	Tom Jen Kwan, Vancouver BC.....	3.66
2	John Maunsell, Vancouver BC.....	3.66
4	Alexander Kamola, Auburn WA.....	3.51
4	Ed Howard, Auburn WA.....	3.51
6	William Curtis, Olympia WA.....	3.14
6	Winslow Trueblood, Olympia WA.....	3.14
8	Judith Boardman, Vashon Island WA.....	2.73

No room for lists today. (More tomorrow!)

# ATTENDANCE

168 TABLES THRU TUESDAY

# Tues.-Wed. Afternoon “Daylight” A/B Pairs

## Local leaders with one session to go!

**Brad Kalweit** and **Ronald Woodard** of Olympia have the lead after the first session of the “Daylight” Open Pairs. We seem to be having some technical difficulties with the program I wrote, which was seeing its first horizontal events last night. We’ll have session scores and masterpoints for both sessions in the Thursday Bulletin.

Score	A	B	Tues.-Wed. Afternoon “Daylight” A/B Pairs Leaders (12 tables)
59.95%	1		Brad Kalweit - Ronald Woodard, Olympia WA
58.33%	2/3		Jessie Brunswig, Kirkland WA; Gregory Trautman, Olympia WA
58.33%	2/3		Ethel Birnbach, Portland OR; Roger McNay, Beaverton OR
58.10%	4	1	Marla Patterson, Arlington WA; Elinor Hood, Portland OR
57.18%	5		Charles Williams, La Quinta CA; Vern Nunnally, Sequim WA
56.48%	6		Bruce Brownfield - Leonard Wisbey, Graham WA
55.32%	7	2	Debra Wilhelmi, Olympia WA; Valerie McVay, Lacey WA
54.17%	8		Ronald Tracy, Edmonds WA; Sun-O Ho, Redmond WA
53.70%	9		Gee Gee Walker, Medford OR; Molly Tinsley, Ashland OR
52.55%	10		Howard Epley, Kent WA; Phyllis Rakevich, Tumwater WA
51.39%	11		Diana Knowles, Kelowna BC; John Coone, Vernon BC
49.77%	12/13		Dudley Brown, Grandview WA; Jerry McVay, Lacey WA
49.77%	12/13		Kevin Schoenfeld, Pleasanton CA; Lawrence Diamond, Tacoma WA
49.31%		3/4	Linda Shallit, Belfair WA; Carolyn McClurkan, Bremerton WA
49.31%		3/4	Constance Peterson - Richard Baker, Bremerton WA
49.07%		5	Sharon Gaunt, Tacoma WA; Carmen Akins, Gresham OR
48.84%		6	James Ryan, Shoreline WA; Lee Morton, Issaquah WA
			ALERT: One more session to go Wednesday Afternoon

# Monday Evening Swiss Teams

**Winners: DUNN (A), ROBERTSON (B & C)**

A 2-IMP win in the final match left **DUNN** undefeated on top, just 5 VPs ahead of **DONER**, their final round opponent. The B and C winners from Olympia survived matches in the final two rounds against the third and second-highest ranked teams by masterpoints, taking 18 out of 40 against tough competition and securing their Strat B and C win.

MPts	VPs	A	B	C	Monday Evening Swiss Teams (10 teams)
2.88	56.00	1			<b>Polly Dunn - Pat Dunn, Bellevue WA; Barbara Nist, Seatac WA; Stephen Hosch, Olympia WA</b>
2.16	51.00	2			Cameron Doner, Richmond BC; G Gard Hays, Veradale WA; Ed Ulman - Stu Swan, Portland OR
2.43	45.00	3	1	1	<b>Guy Robertson - Stephen Brown - Sheila Smith - Paul Sekulich, Olympia WA</b>
1.22	44.00	4			Albert Wilson, Jr, Brookings OR; Chuck Burns, Vancouver WA; James Smith, Mapleton OR; Lee Brackhahn, Lincoln City OR
1.82	40.00		2		David Hopkins, Shelton WA; David Langford, Tacoma WA; Gary Griesmeyer, Tumwater WA; Brenda Hatcher, Olympia WA

# Tuesday-Wednesday Evening Open Pairs

## Evening reversal of top two on leaderboard!

**Jessie Brunswig** of Kirkland and **Gregory Trautman** of Olympia WA have the lead in the evening horizontal open pairs. We seem to be having some technical difficulties with the program I wrote, which was seeing its first horizontal events last night. We'll have session scores and masterpoints for both sessions in the Thursday Bulletin.

Score	A	B	Tuesday-Wednesday Evening Open Pairs Leaders (10 tables)
65.97%	1		Jessie Brunswig, Kirkland WA; Gregory Trautman, Olympia WA
65.28%	2		Brad Kalweit - Ronald Woodard, Olympia WA
58.33%	3	1	Helen Miller, Lacey WA; Bruce Yoder, Port Orchard WA
57.18%	4		Charles Williams, La Quinta CA; Vern Nunnally, Sequim WA
55.09%	5		Gee Gee Walker, Medford OR; Molly Tinsley, Ashland OR
54.86%	6	2	William Bergh, Tenino WA; Matthew Edwards, Olympia WA
51.39%	7	3	Sharon Gaunt, Tacoma WA; Carmen Akins, Gresham OR
51.16%	8/9		Robert Bjorge, Bellingham WA; Owen Kustner, Riverside CA
51.16%	8/9	4	Linda Legare, Calgary AB; Charles Bennett, US
49.07%	10		Diana Knowles, Kelowna BC; John Coone, Vernon BC
46.30%		5	Craig Shanafelt, Chehalis WA; Sandi Shanafelt, Olympia WA
			ALERT: One more session to go Wednesday Evening

# Tuesday Evening Swiss Teams

## Winners: EPLEY (A), PATTERSON (B), BOARDMAN (C)

An 11-IMP win in the final match secured the event win for **EPLEY**, who finished +73 IMPs in their four wins. Team **PATTERSON** was **EPLEY**'s final victim but emerged with just enough VPs to take the Strat B win. Team **BOARDMAN** drew some tough teams but put together two large wins in the final two rounds to emerge atop Strat C.

MPts	VPs	A	B	C	Tuesday Evening Swiss Teams (17 teams)
3.94	68.00	1			<i>Howard Epley, Kent WA; Jon Bartlett - Ethel Birnbach, Portland OR; Roger McNay, Beaverton OR</i>
3.34	52.00	2	1		<i>Marla Patterson, Arlington WA; Elinor Hood, Portland OR; Nobl Morris, Wenatchee WA; Karen Rise, Leavenworth WA</i>
2.22	51.00	3			Stephen Hosch, Olympia WA; Barbara Nist, Seatac WA; Patrick Dunn - Polly Dunn, Bellevue WA
2.73	50.00	4	2	1	<i>Judith Boardman, Vashon Island WA; Maureen Greeley - Don Krug, Olympia WA; Gay Jungemann, Vashon WA</i>
2.05	48.00	5	3	2	Michael Schultz, Lake Oswego OR; Morgan Collins, Yakima WA; Sharon Beran, Seal Beach CA; Patricia Baham, Beaverton OR
1.41	42.00		4		Susan Norton - Jacqui Erwert - J Biel, Spokane WA; Joann Scholtz, Otis Orchards WA
1.54	41.00			3	Betty Fenton - Larry Fenton, Calgary AB; William Curtis - Winslow Trueblood, Olympia WA



# Tue.-Wed. Aft. "Daylight" Gold Rush Pairs

## Paul and Patricia Mock have the halftime lead!

Lots of pairs within striking range with one session to play this afternoon. We seem to be having some technical difficulties with the program I wrote, which was seeing its first horizontal events last night. We'll have session scores and masterpoints for both sessions in the Thursday Bulletin.

Score	P	Q	Tue.-Wed. Aft. "Daylight" Gold Rush Pairs Leaders (14 tables)
63.64%	1		Paul Mock - Patricia Mock, McMinnville OR
62.69%	2	1	Tom Jen Kwan - John Maunsell, Vancouver BC
61.74%	3		Karen Rise, Leavenworth WA; Nobi Morris, Wenatchee WA
60.23%	4	2	Adele Roberts, Turnwater WA; Renee Kappen, Fairbanks AK
57.39%	5		Larry Fenton - Betty Fenton, Calgary AB
56.06%	6	3	Colin Hemsley - Anne Dudman, San Jose CA
54.73%	7	4	Raynor Christianson, Burton WA; Michael Martin, Vashon WA
53.79%	8/10		Kirk Reagan, Federal Way WA; Brian Reagan, Lakewood WA
53.79%	8/10		Sigmund Boegl - Ken Zurn, Belfair WA
53.79%	8/10	5	William Curtis - Winslow Trueblood, Olympia WA
53.60%	11	6	M Kellogg, Gig Harbor WA; Barbara Womack, Spokane WA
52.65%	12	7	Charles Butros, Shelton WA; Stanley Delducco, Olympia WA
51.89%	13	8	William Bergh, Tenino WA; Matthew Edwards, Olympia WA
51.14%	14	9	Mary Dow, Olympia WA; Eric Kohnen, Green Valley AZ
50.57%		10	Patricia Weller, Seatac WA; Bernice Sharp, Seattle WA
ALERT: One more session to go Wednesday Afternoon			

Word puzzles this week are from an app called **Unolingo**. It is a crossword without clues! There are exactly 26 blanks to fill in, and each letter of the alphabet fills one of the blanks. The puzzles are designed so that

C	I		I		E	N			F		A	B	C	
			H		E		O		T	O		D	E	F
S		O		E		R				R		G		H
		S						I	L			I		J
U	S		D							S		K	L	M
I			I		O		E	D				N	O	P
R					A	L	A					Q		R
	E		E		T	S		B				S		T
E					T	E				S		U	V	W
	E		T				E	G				X	Y	Z

only common English words are used, no centuries-old arcane words that are found in crosswords. You'll do best by looking for the locations of the hard letters first: QU, X, J. Be sure to mark off the letters used in the checking area beside the grid to keep track of your progress. It's not as difficult as it seems! I did most of these in 3-6 minutes.

A list of words in the puzzle (in alphabetical order) is on page 12. If you need a more limited hint, ask someone to examine the word list and tell you if the list contains, for example, a six-letter word starting with D and ending in E.

## Tuesday-Thursday Morning Early Bird Knockout Teams, Bracket One

Bracket One has seven teams and teams have up to 4755 masterpoints per player

OPENING ROUND Tuesday Morning 1.53 red	SEMIFINALS Wednesday Morning 10.80 gold	PLAYOFF Thursday Morning 4.59 gold	FINAL Thursday Morning 20.38 gold
Robson vs Ryan vs <b>Compton</b>	Robson vs Ulman	??? vs ???	??? vs ???
Ulman vs Wagner	Compton vs Boruta	The Hideous Hog (In Training)'s Picks: Ulman over Compton in the final Rosters for surviving teams are below.	
Boruta vs Heller			

## Tuesday-Thursday Morning Early Bird Knockout Teams, Bracket Two

Bracket Two has eight teams and teams have up to 346 masterpoints per player

OPENING ROUND Tuesday Morning 0.75 red	SEMIFINALS Wednesday Morning 2.54 gold, 1.27 red	PLAYOFF Thursday Morning 1.08 gold, 0.54 red	FINAL Thursday Morning 4.79 gold, 2.39 red
Freeman vs <b>Womack</b>	Womack vs Fenton	??? vs ???	??? vs ???
Hopkins vs Howard	Hopkins vs Romeo	The Hideous Hog (In Training)'s Picks: Romeo over Womack in the final Rosters for surviving teams are below.	
Hittmeier vs <b>Fenton</b>			
Banner vs <b>Romeo</b>			

### TUE.-THU. MORNING EARLY BIRD KNOCKOUT TEAMS BRACKET ONE SEMIFINALISTS

Sandra Robson, New Westminster BC;  
John Coone, Vernon BC; Marv Norden,  
Peachland BC; Chuck Burns, Vancouver WA  
vs  
Ed Ulman - Stu Swan, Portland OR; Cam Doner, Richmond  
BC; Gard Hays, Veradale WA; Charlie Bennett, US  
Chris Compton, Dallas TX; Linda Elmore,  
Victoria TX; David Grainger, Roseville CA;  
Allan Graves, St Johnsbury VT  
vs  
Mike Boruta - Suzanne Boruta, Anacortes WA; Ralph  
Wilhelmi, Olympia WA; Gene Fomin, Glacier WA

### TUE.-THU. MORNING EARLY BIRD KNOCKOUT TEAMS BRACKET TWO SEMIFINALISTS

Barbara Womack, Spokane WA;  
Val Lycette, Issaquah WA; Lorenzo Migliorini,  
Seattle WA; Betsy Brezel, Olympia WA  
vs  
Betty Fenton - Larry Fenton, Calgary AB; William  
Curtis - Win Trueblood, Olympia WA  
David Hopkins, Shelton WA; Sig Boegl - Ken Zurn,  
Belfair WA; Helen Miller, Lacey WA  
vs  
Ann Romeo, Bellevue WA; Beverly Little,  
Issaquah WA; Nobu Morris, Wenatchee WA;  
Karen Rise, Leavenworth WA

## Tuesday-Wednesday Knockout Teams, Bracket One

Bracket One has eleven teams and teams have up to 6344 masterpoints per player

OPENING ROUND Tuesday Afternoon 2.78 red	QUARTERFINALS Tuesday Evening 14.84 gold	SEMIFINALS Wednesday Afternoon 25.97 gold	FINAL Wednesday Evening 37.10 gold
<b>Grainger</b> vs Hosch vs <b>Felure</b> <b>Doner</b> vs Boruta <b>Ulman</b> vs Hansen <b>Brandt</b> vs Burns Heller vs <b>Cremin</b>	<b>Doner</b> vs Felure vs <b>Brandt</b>  <b>Ulman</b> vs <b>Grainger</b> vs Cremin	Grainger vs Brandt  Doner vs Ulman	??? vs ???
The Hideous Hog (In Training)'s Picks: Grainger over Doner in the final Rosters for surviving teams are below.			

## Tuesday-Wednesday Knockout Teams, Bracket Two

Bracket Two has eleven teams and teams have up to 1081 masterpoints per player

OPENING ROUND Tuesday Afternoon 1.16 red	QUARTERFINALS Tuesday Evening 6.18 gold	SEMIFINALS Wednesday Afternoon 10.82 gold	FINAL Wednesday Evening 15.45 gold
Brame vs <b>Class</b> vs <b>Windus</b> Adams vs <b>Vaillancourt</b> Graham vs <b>Wagner</b> <b>Bronson</b> vs Erwert <b>Julius</b> vs Houston	Vaillancourt vs <b>Class</b> vs <b>Wagner</b>  <b>Windus</b> vs Bronson vs <b>Julius</b>	Class vs Julius  Windus vs Wagner	??? vs ???
The Hideous Hog (In Training)'s Picks: Windus over Julius in the final Rosters for surviving teams are below.			

### TUESDAY-WEDNESDAY KNOCKOUT TEAMS

#### BRACKET ONE SEMIFINALISTS:

Jay Brandt - Gay Parrish, Bellingham WA;  
John Moffat - Bellingham WA; Dave Westfall,  
Spokane WA; Charlie Bennett, US  
vs  
David Grainger, Roseville CA; Chris Compton,  
Dallas TX; Linda Elmore - Victoria TX;  
Allan Graves, St Johnsbury VT  
Ed Ulman - Stu Swan, Portland OR; Harold Antonson,  
Olympia WA; Dennis Heller - Clinton WA  
vs  
Cam Doner, Richmond BC; Ron La Cour - Anne La  
Cour, Freeland WA; Gard Hays, Veradale WA

### TUESDAY-WEDNESDAY KNOCKOUT TEAMS

#### BRACKET TWO SEMIFINALISTS:

William Julius, Olympia WA; Regina Miller, Raymond  
WA; Carolyn St Claire - Linda Larkin - Lacey WA  
vs  
Christopher Class, Sequim WA; Bonnie Broders, Port  
Townsend WA; Tim White - Renae Gunstone-White -  
Mercer Island WA  
Jerry Wagner - Michael Haines, Lacey WA; Paul  
Maudslien, Palm Desert CA; Irene Geraci, Centralia WA  
vs  
Jim Windus, Vancouver WA; Marv Norden,  
Peachland BC; David Schmidt - Chilliwack BC;  
Ralph Wilhelmi, Olympia WA



## Tuesday-Wednesday Knockout Teams, Bracket Three

Bracket Three has thirteen teams and teams have up to 339 masterpoints per player

OPENING ROUND Tuesday Afternoon 0.78 red	QUARTERFINALS Tuesday Evening 2.09 gold, 2.09 red	SEMIFINALS Wednesday Afternoon 3.66 gold, 3.66 red	FINAL Wednesday Evening 5.23 gold, 5.23 red
Roe vs <b>Howard vs McGee</b> <b>Huntress vs</b> Griffin vs <b>Freeman</b> <b>Vaughan vs</b> Romeo vs <b>Mandery</b> Estvanik vs <b>Kingland</b> Langford vs <b>Nichols</b>	Howard vs <b>Freeman</b>  <b>McGee vs Vaughan</b>  <b>Huntress vs Nichols</b>  Mandery vs <b>Kingland</b>	McGee vs Freeman  Huntress vs Kingland	??? vs ???
The Hideous Hog (In Training)'s Picks: McGee over Kingland in the final Rosters for surviving teams are below.			

### TUESDAY-WEDNESDAY KNOCKOUT TEAMS

#### BRACKET THREE SEMIFINALISTS:

M Kingland - Jean Noste, Friday Harbor WA; Mary Wondra - Lopez WA; Maryellen Gallo, Surrey BC

vs

Paul Huntress, Auburn WA; Thomas Brown - Monty Gray, Seattle WA; Lynne Phillips, Sammamish WA

Shirley Freeman, Coeur d' Alene ID; Dee Patrick, Redmond WA; Jean Sager - Dennis Sager - Stanwood WA

vs

Kelly McGee, Gig Harbor WA;  
David Erickson - Joan Rutherford, Tacoma WA;  
Kathryn Brokman - Lakewood WA



WELCOME NEW PLAYERS!

**Please Join Us for a Special  
Intermediate/Newcomer's Reception  
Thursday, October 16  
5:30-6:30 p.m.**

**Room 171  
Red Lion Hotel Olympia**



Come get to know other players, bridge officials,  
and D 19 and Unit 441 Board members.  
Enjoy a lite bite and a beverage while you  
chat with friends and possibly even meet new bridge partners.

We look forward to seeing you at the Intermediate/Newcomer's Reception and  
throughout the tournament!

# Monday Evening Charity Pairs

## a.k.a. Evening Side Game Series, Game 1 of 4

A very powerful session for local winners **Greg Trautman** and **Ronald Woodard**. Their online summary at Bridge Results reveals that they had only five scores below average (none below 20%), along with four tops and twelve scores of 75% or better. They scored eight more tricks in the contracts they played and defended than the double dummy analyses would expect.

Score	MPts	A	B	C	Monday Evening Charity Pairs (& Side Game) (15 tables)
68.59%	5.83	1			<b>Greg Trautman - Ronald Woodard, Olympia WA</b>
59.94%	4.37	2			Gene Fomin, Glacier WA; Sandra Robson, New Westminster BC
58.49%	3.28	3			Phyllis Rakevich, Tumwater WA; Jessie Brunswig, Kirkland WA
58.33%	2.46	4			Gee Gee Walker, Medford OR; Molly Tinsley, Ashland OR
57.05%	1.84	5			Diana Knowles, Kelowna BC; John Coone, Vernon BC
56.89%	2.92	6			Ethel Birnbach, Portland OR; Roger McNay, Beaverton OR
56.57%	3.94		1		<b>Eddie Bishop, Lacey WA; Ralph Wilhelmi, Olympia WA</b>
56.25%	2.96		2	1	<b>Karen Rise, Leavenworth WA; Nobi Morris, Wenatchee WA</b>
55.61%	2.22		3		Helen Miller - Jerry McVay, Lacey WA
54.33%	1.85		4	2	Donald Robinson, Boise ID; Richard Howard, Wilder ID
53.85%	1.25		5		Jim Windus, Vancouver WA; Marv Norden, Peachland BC
53.69%	0.93		6		Michael Haines, Lacey WA; Paul Maudslien, Palm Desert CA
52.72%	1.39			3	Penny Lepp - Ray Lepp, Bellevue WA
51.28%	1.04			4	David Mack, Bellevue WA; Larry Henderson, Milwaukie OR

Score	A	B	C	Monday Evening North-South Leaders (Section J)	Score	A	B	C	Monday Evening East-West Leaders (Section J)
68.59%	1			Greg Trautman - Ronald Woodard, Olympia WA	56.89%	1			Ethel Birnbach, Portland OR; Roger McNay, Beaverton OR
59.94%	2			Gene Fomin, Glacier WA; Sandra Robson, New Westminster BC	56.57%	2	1		Eddie Bishop, Lacey WA; Ralph Wilhelmi, Olympia WA
58.49%	3			Phyllis Rakevich, Tumwater WA; Jessie Brunswig, Kirkland WA	55.61%	3	2		Helen Miller - Jerry McVay, Lacey WA
58.33%	4			Gee Gee Walker, Medford OR; Molly Tinsley, Ashland OR	54.33%	4	3	1	Donald Robinson, Boise ID; Richard Howard, Wilder ID
57.05%	5			Diana Knowles, Kelowna BC; John Coone, Vernon BC	53.85%	5	4		Jim Windus, Vancouver WA; Marv Norden, Peachland BC
56.25%	6	1	1	Karen Rise, Leavenworth WA; Nobi Morris, Wenatchee WA	53.69%	6			Michael Haines, Lacey WA; Paul Maudslien, Palm Desert CA
52.88%	2			Debra Wilhelmi - Maureen Greeley, Olympia WA	52.72%			2	Penny Lepp - Ray Lepp, Bellevue WA
51.28%	3	2		David Mack, Bellevue WA; Larry Henderson, Milwaukie OR					
47.92%	4			Jim Remy - Arleen Rountree, Olympia WA					



## Olympia's First New LM (So that's what those letters are for)

It seemed like an obvious backdrop for a new Life Master photo. Except that when I looked at it online I realized that a new LM deserves to be featured in a photo. So, two photos of **Jean Noste**, Friday Harbor WA, who became a Life Master in the knockouts on Tuesday. Congratulations!



# Morning Side Game Series

## Game 1 of 4: Tuesday Morning Side Game

The Morning Series comprises the four morning Side Games from Tuesday thru Friday.

Score	MPts	A	B	C	Tuesday Morning Side Game	(4½ tables)
66.67%	2.28	1			<i>Dave Westfall, Spokane WA; John Moffat, Bellingham WA</i>	
57.93%	1.97	2	1		<i>Carolyn Roe, Seattle WA; Susan Andonian, Yarrow Point WA</i>	
55.56%	1.12	3/4			Leonard Wisbey - Bruce Brownfield, Graham WA	
55.56%	1.48	3/4	2		Alexander Kamola - Ed Howard, Auburn WA	

Tuesday Morning Howell Leaders					(Section H)
66.67%	1				Dave Westfall, Spokane WA; John Moffat, Bellingham WA
57.93%	2	1	1		Carolyn Roe, Seattle WA; Susan Andonian, Yarrow Point WA
55.56%	3/4				Leonard Wisbey - Bruce Brownfield, Graham WA
55.56%	3/4	2	2		Alexander Kamola - Ed Howard, Auburn WA

# Afternoon Side Game Series

## Game 1 of 4: Tuesday Afternoon Side Game (not run)

Too many other events on Tuesday Afternoon for a Side Game to run as well. The Afternoon Series will be adjusted to be the three games from Wednesday thru Friday.

# Evening Side Game Series

## Game 2 of 4: Tuesday Evening Side Game

Monday Evening's Charity Pairs was the first game in the Evening Side Game Series, which comprises the evening Side Games from Monday thru Thursday. Leaders after two of the four games are below.

Score	MPts	A	B	C	Tuesday Evening Side Game	(9 tables)
64.81%	2.88	1			<i>Sun-O Ho, Redmond WA; Ronald Tracy, Edmonds WA</i>	
64.12%	2.73	2	1		<i>Thomas Kuehne, Yelm WA; Z Kadah, Seattle WA</i>	
57.41%	2.05	3	2		Michael Rickus - Garry Lowe, Newport OR	
54.63%	2.26	4/5	3/4	1/2	<i>Joanne Lott - Merton Lott, Tacoma WA</i>	
54.63%	2.26	4/5	3/4	1/2	<i>Tom Jen Kwan - John Maunsell, Vancouver BC</i>	
53.01%	1.18		5		Henry Lust - Joyce Lust, Nanaimo BC	
52.55%	1.73			3	Carolyn Roe, Seattle WA; Susan Andonian, Yarrow Point WA	
52.31%	1.09			4	Henrietta Moore, Olympia WA; Katherine Davis, Tacoma WA	
50.69%	0.92			5	Audrey Wass - Steve Estvanik, Seattle WA	

Tuesday Evening North-South Leaders					(Section G)	Tuesday Evening East-West Leaders					(Section G)
64.81%	1				Sun-O Ho, Redmond WA; Ronald Tracy, Edmonds WA	64.12%	1	1			Thomas Kuehne, Yelm WA; Z Kadah, Seattle WA
54.63%	2	1	1		Joanne Lott - Merton Lott, Tacoma WA	57.41%	2	2			Michael Rickus - Garry Lowe, Newport OR
53.01%	3	2			Henry Lust - Joyce Lust, Nanaimo BC	54.63%	3	3	1		Tom Jen Kwan - John Maunsell, Vancouver BC
52.55%	4	3	2		Carolyn Roe, Seattle WA; Susan Andonian, Yarrow Point WA	50.69%	4		2		Audrey Wass - Steve Estvanik, Seattle WA
52.31%			3		Henrietta Moore, Olympia WA; Katherine Davis, Tacoma WA						

# Monday Evening 199er Pairs

## More local winners!

Score	MPts	D	E	F	Monday Evening 199er Pairs	(4 tables)
56.25%	1.86	1			<i>Sharon Nordstrom, Tumwater WA; Ann Engle, Olympia WA</i>	
54.17%	1.40	2			Martha Marrah - Cynthia Klimas, Olympia WA	
53.47%	1.05	3			Roger Mandery - Marjorie Mandery, Mt Vernon WA	
Score	D	E	F	Monday Evening Howell Leaders (Section K)		
56.25%	1	1		Sharon Nordstrom, Tumwater WA; Ann Engle, Olympia WA		
54.17%	2			Martha Marrah - Cynthia Klimas, Olympia WA		
53.47%	3			Roger Mandery - Marjorie Mandery, Mt Vernon WA		

# Tuesday Afternoon 199er Pairs

## Tie at the top on Tuesday Afternoon

There were not quite enough pairs for a 199er game on Tuesday Evening, and the pairs entered were moved to the Side Game, where two, possibly three pairs eligible for the 199er game won some masterpoints!

Score	MPts	D	E	F	Tuesday Afternoon 199er Pairs	(3½ tables)
60.00%	1.63	1/2	1		<i>Ed Howard - Alexander Kamola, Auburn WA</i>	
60.00%	1.63	1/2			<i>Walter Curtis - Lynda Curtis, Lacey WA</i>	
51.25%	1.16	3	2		Katherine Schriver, University Pl WA; Ellen Kohjima, Tacoma WA	
Score	D	E	F	Tuesday Afternoon Howell Leaders (Section K)		
60.00%	1/2	1		Ed Howard - Alexander Kamola, Auburn WA		
60.00%	1/2			Walter Curtis - Lynda Curtis, Lacey WA		
51.25%	3	2	1	Katherine Schriver, University Pl WA; Ellen Kohjima, Tacoma WA		

## Unolingo Word List (puzzle on page 6)

Word List for today's Unolingo puzzle (in alphabetical order): act, bolted, citizen, digest, ego, ex, forks, galaxy, if, it, ladybug, left, milk, norm, onto, owed, rejects, shove, so, squirrel, step, those, us, used, wasp, zee.  
(Up to you to work out where they go.)

# Evening Side Game Series Leaders

## After two of four sessions

This series comprises the Monday thru Thursday Evening Side Games (even though the Monday game was also a Charity Pairs). Everyone who plays in any of the four games gets an individual score which is the sum of their two best games by percentage (even if you played with different partners). The leaders will win gold point awards! There are still two more games in the series to improve your score.

Rank	Score	Evening Side Game Series Leaders	(87 players so far)
1/2	102.26%	Ray Lepp - Penny Lepp, Bellevue WA	
3	96.99%	Jim Remy, Olympia WA	
4/5	94.54%	Carolyn Roe, Seattle WA; Susan Andonian, Yarrow Point WA	
6	94.05%	Lorenzo Migliorini, Seattle WA	
7/8	93.04%	Anne Dudman - Colin Hemsley, San Jose CA	

# 2014 Kirkwood Trophy Race

(points won at DINO Regionals)

(only DINO residents are eligible)

(ACBLScore breaks ties randomly)

1	Polly Dunn, Bellevue WA.....	207.10
2	Patrick Dunn, Bellevue WA.....	199.95
3	Jack Lee, Richmond BC.....	193.70
3	Rock Shi Yan, Richmond BC.....	193.70
5	Monica Angus, West Vancouver BC.....	167.55
6	Tao Feng, Burnaby BC.....	133.41
7	Doug Hansford, Surrey BC.....	119.58
8	Dennis Groden, Surrey BC.....	118.75
9	Yinsheng Tu, Vancouver BC.....	118.20
10	Ray Miller, Seattle WA.....	114.40
11	Ron Tracy, Edmonds WA.....	113.14
12	Eric Pan, Burnaby BC.....	111.08
13	Allan Graves, St Johnsbury VT.....	107.72
13	Nicolas L'Ecuyer, Montreal QC.....	107.72
13	Paul Street, Delray Beach FL.....	107.72
13	George Mittelman, Toronto ON.....	107.72
17	Ken Christiansen, Bothell WA.....	103.04
18	Richard Wegman, Bethesda MD.....	102.14
19	Howard Epley, Kent WA.....	102.00
20	G Gard Hays, Veradale WA.....	101.41
21	Gerry Marshall, Calgary AB.....	99.58
21	Hendrik Sharples, Brush Prairie WA.....	99.58
23	Fred King, Falls Church VA.....	99.04
24	Jonathan Steinberg, Toronto ON.....	98.84
24	Daniel Korbel, Waterloo ON.....	98.84
26	Sun-O Ho, Redmond WA.....	96.09
27	Randy Corn, Kirkland WA.....	95.13
28	Barbara Nist, Seatac WA.....	94.85
29	Richard Chan, Markham ON.....	92.35
29	Shan Huang, Toronto ON.....	92.35
31	Lawrence Diamond, Tacoma WA.....	90.89
32	Ben Takemori, Burnaby BC.....	90.60
33	David Taylor, Seattle WA.....	88.85
34	Julie Smith, Vancouver BC.....	86.58
35	Michael Levy, Keizer OR.....	86.41
36	Gregory Trautman, Olympia WA.....	85.49
37	Andrew Lee, Richmond BC.....	85.22
38	Bob Hitchens, Seattle WA.....	83.06
39	Larry Pocock, New Westminster BC.....	82.83
40	Doug Fraser, Victoria BC.....	82.14
40	Sandra Fraser, Victoria BC.....	82.14
42	Susan Peters, Vancouver BC.....	81.54
43	Yue Su, Vancouver BC.....	81.31
44	Michael Ring, Bothell WA.....	77.97
45	Michael Christensen, Redmond WA.....	77.60
46	Diane Graese, Las Vegas NV.....	77.44
46	Martin Caley, Montreal QC.....	77.44
48	Judy Harris, Salmon Arm BC.....	72.98
49	Sandra Robson, New Westminster BC.....	72.35
50	Gene Fomin, Glacier WA.....	72.15
51	Alex Chuang, Burnaby BC.....	71.85
52	Vicki Moffatt, Surrey BC.....	70.81
53	Donald Sache, Delta BC.....	70.13

54	Zoran Peca, Vancouver BC.....	69.65
55	Charles Bennett, Spokane WA.....	68.16
56	Anne La Cour, Freeland WA.....	67.33
56	Ron La Cour, Freeland WA.....	67.33
58	Ronald Woodard, Olympia WA.....	67.11
59	Bryan Maksymetz, Vancouver BC.....	67.00
60	Nicholas Stock, North Vancouver BC.....	66.47
61	Abdul Fakh, Calgary AB.....	65.97
61	Nazir Ahmad, Red Deer AB.....	65.97
63	Marv Norden, Peachland BC.....	65.33
64	Kai Zhou, Burnaby BC.....	64.98
65	Linda Elmore, Victoria TX.....	64.81
65	Clement Jackson, Albuquerque NM.....	64.81
65	Chris Compton, Dallas TX.....	64.81
65	David Grainger, Roseville CA.....	64.81
69	Thomas Anderson, North Vancouver BC.....	63.62
70	John Cox, St Maries ID.....	63.60
70	Richard D'Litzenberger, Leavenworth WA.....	63.60
72	William Ge, Burnaby BC.....	63.48
73	Stanley Roberts, Kirkland WA.....	63.36
74	John Aslin, Seattle WA.....	62.60
75	Mary McCune, Seattle WA.....	62.33
76	Ken Scholes, Bellevue WA.....	61.41
77	Joel Martineau, Vancouver BC.....	61.16
78	Jessie Brunswig, Kirkland WA.....	60.54
79	Gerry McCully, Victoria BC.....	60.39
80	Shelley Burns, N Vancouver BC.....	60.26
81	Rhonda Foster, Victoria BC.....	60.21
82	Frances Corney, Vancouver BC.....	60.02
83	Cristal Nell, Seattle WA.....	59.24
84	Gray McMullin, Vancouver BC.....	59.11
85	Isolde Knaap, Woodburn OR.....	58.71
86	Brian Fraser, Victoria BC.....	58.41
87	Michael Yuen, Vancouver BC.....	58.36
88	Dave Grubbs, Seattle WA.....	57.26
89	Baixiang Liu, Burnaby BC.....	56.96
89	David Hildebrand, Lake Forest Par WA.....	56.96
91	Kathy Adachi, Surrey BC.....	56.73
92	Les Fouks, Vancouver BC.....	56.49
93	Cameron Doner, Richmond BC.....	56.35
94	Stephen Hosch, Olympia WA.....	55.99
95	Sandy Scholes, Bellevue WA.....	55.07
96	Reidun Decker, Seattle WA.....	54.14
96	John Swanson, Seattle WA.....	54.14
98	Jack Johnson, Surrey BC.....	54.06
99	Derek Ward, Hornby Island BC.....	53.91
100	Michael Moffatt, Surrey BC.....	52.86
101	John Teschke, Vancouver BC.....	52.83
102	Laurence Betts, Burnaby BC.....	52.79
103	Michael Roche, Victoria BC.....	52.67
104	Jeffrey Taylor, Eugene OR.....	52.03
105	Amy Gao, Richmond BC.....	51.95
106	Xiangdong Meng, Surrey BC.....	51.74

2280 different players have won a total of 31041.74 masterpoints (191 more have played but have not won any) in the 2014 Kirkwood Trophy Race with one Regional to go. For those who have won masterpoints this is 13.61 points per player.



Thanks to Olympia Mayor **Stephen Buxbaum** for welcoming the bridge players to Olympia on Monday night.



Concession stand will be open from 8:30am to 2pm and 6pm to 9pm daily on the playing floor level. The Lounge will be have Double Happy Hour in the bar from 9pm to closing. The Red Lion Concession Stand will also be selling tickets for a box lunch on Sunday for \$10.00. There will only be a short break on Sunday between the Swiss Team and Fast Pairs games, so you may want to take advantage of the box lunches. The lunch will include sandwich, bottled water, cookie, and fruit. The sandwich choices include vegetarian wrap, turkey croissant, and roast beef on a kaiser roll.

**Pat Dunn** will be the featured speaker on Wednesday. His topic is "Useful Methods to Consider or Adopt". 6:15 in the Main Playing Area.

**Jerri Valenzuela** is offering Hand Reflexology in the main lobby of the hotel. See her to schedule an appointment.

Online results for any event within a click or two:  
[http://www.bridgeresults.net/cal\\_list.cgi?trnid=186](http://www.bridgeresults.net/cal_list.cgi?trnid=186)

Lots of interesting features available here, including the option of having an e-mail sent to you when your results appear online. I hope to have results online shortly after each session's scores are finalized. Check it out!

Purchase entries by credit or debit card! Entry coupons will be sold just outside the main playing area, near the Partnership Desk, before evening and afternoon sessions. The small surcharge has been eliminated for this tournament, so cash and credit/debit entries cost the same amount. You still need to get in the main line for entries, so give yourself enough time purchase your coupons if you want to buy them.

Thanks to the following restaurants for providing Gift Certificates for door prizes:

Tuesday: Applebee's, 5th Avenue Sandwich Shop, Black Bear Diner, Budd Bay Cafe, Casa Mia, Hop Jack's, IHOP (2), River's Edge.

Wednesday: Applebee's, Black Bear Diner, Budd Bay Cafe, El Sarape, Hop Jack's, IHOP (3), Mason Jar, Olive Garden, Red Lion Westwater Restaurant.

## Lynnwood Masterpoint Leaders

(August 18-24\*2014)

(ACBLScore breaks ties randomly)

1	Ronald Tracy, Edmonds WA.....	71.50
2	Ray Miller, Seattle WA.....	59.59
3	Cristal Nell, Seattle WA.....	59.24
4	G Gard Hays, Veradale WA.....	58.71
4	Isolde Knaap, Woodburn OR.....	58.71
6	Monica Angus, .....	58.18
7	Ron LaCour, Freeland WA.....	57.45
7	Anne LaCour, Freeland WA.....	57.45
9	Dave Grubbs, Seattle WA.....	57.26
10	Sun-O Ho, Redmond WA.....	56.96
10	David Hildebrand, Lake Forest Par WA.....	56.96
12	Stephen Hosch, Olympia WA.....	55.99
13	Polly Dunn, Bellevue WA.....	54.70
14	Tao Feng, Burnaby BC.....	54.64
14	Rock Shi Yan, Richmond BC.....	54.64
14	Jack Lee, Richmond BC.....	54.64
17	Mary McCune, Seattle WA.....	51.79
18	Henry Lortz, Seattle WA.....	51.02
19	Ken Christiansen, Bothell WA.....	50.48
20	Pat Dunn, Bellevue WA.....	47.55
21	Michael Ring, Bothell WA.....	47.43
22	Michael Christensen, Redmond WA.....	47.06

23	Ronald Woodard, Olympia WA.....	44.05
24	Maxine Ogino, Seattle WA.....	42.31
25	Ken Scholes, Bellevue WA.....	41.64
26	Robert Hitchens, Seattle WA.....	41.42
27	Yinsheng Tu, Vancouver BC.....	41.32
28	William Campbell, Mercer Island WA.....	38.78
29	Dick Yarrington, Seattle WA.....	38.14
30	Rose Bolson, Lake Forest Par WA.....	38.07
31	Glen Neidhardt, Edmonds WA.....	37.46
32	Gene Fomin, Glacier WA.....	37.17
33	William O'Brien, Mountlake Terr WA.....	36.80
34	Sandra Scholes, Bellevue WA.....	35.30
35	Terry Randles, Palm Desert CA.....	35.29
36	Jennifer Chalfan, Bellevue WA.....	35.01
37	Xiang Tu, Bellevue WA.....	34.89
38	Ted Bartunek, Kent WA.....	34.78
39	John Swanson, Seattle WA.....	34.46
39	Reidun Decker, Seattle WA.....	34.46
41	Charles Bennett, Spokane WA.....	34.38
41	Michael Levy, Keizer OR.....	34.38
43	Nicholas Stock, North Vancouver BC.....	34.21
44	Ole Godefroy, Bellevue WA.....	33.25

840 different players won a total of 7820.79 masterpoints (74 more played but did not won any) at the 2014 Puget Sound Regional. For those who won masterpoints this is 9.31 points per player.

# Unruly Hints

## Introductory Puzzle on Page 2

**Unruly** recap: Fill in the rest of the Xs and Os so that there are no horizontal or vertical three-in-a-rows (diagonal is OK), and so that the number of Xs and Os in each row and column is exactly equal.

**Unruly** hints: Look for pairs of adjacent Xs or Os and mark the opposite symbol on both ends. Look for X-blank-X or O-blank-O and mark the opposite symbol in the middle. When there are only two or three unmarked cells in a row or column, count the Xs and Os in the row or column. If one symbol already has half, fill in the rest with the other. If the remainder is 1-1 or 2-1 or even 3-1, often you will be able to see where the single must go to prevent a three-in-a-row from forming.

Now can you do the easy puzzle on page 2?

How about the more difficult one on this page?

Also, check the word puzzle on page 6

		O					X	X	
					X			X	
	X		X						
O				O					O
									O
O			O		X				
O								X	
			X				X		
X		O		O				O	
					O	O		O	

Answers will appear in tomorrow's issue. The number/symbol puzzles were generated by software available (for all computers or smartphones) at this site — [www.chiark.greenend.org.uk/~sgtatham/puzzles/](http://www.chiark.greenend.org.uk/~sgtatham/puzzles/) — where you will find over three dozen types of such puzzles and controls to suit any size and difficulty level.

## DINO Recorder

The main role of the Recorder is to receive written information, complaints and suggestions by players about other players, tournament directors, tournament facilities and anything else directly related to bridge.

The Recorder's Duties:

- The Recorder keeps ongoing records of all grievances brought to his attention, the facts of which he is able to verify. Absolute confidentiality is observed.
- The Recorder has no punitive powers. If a hearing does take place, however, the Recorder's records may be made available to the Committee as evidence.
- The Recorder will review memos received and determine how the issue is to be acted upon. He may investigate to determine the facts and possible extenuating circumstances.
- The Recorder acts as an educator. Many players do not understand ethics and rules. The Recorder is able to help newer players, and others, become aware of each player's ethical responsibilities.

To report an incident to the District Recorder, obtain a Player Memo form from a Director. All Player Memos should be completed as fully as possible and returned to the Recorder or to a Director. The DINO Recorder is: **David Binney**, 1522 4th Ave N., Seattle, WA 98109. Phone: 206/354-3871. Email: [dhbinney@comcast.net](mailto:dhbinney@comcast.net)

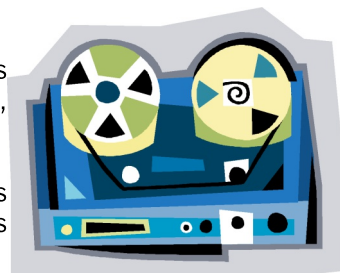

# Tomorrow's Schedule — THURSDAY, October 16

Early Bird Knockout Teams..... (finals).....	9:00
Side Game (MORNING Series, #3 of 4).....( 2000+ / 750-2000 / 0-750 ).....	9:00
<b>Open A/B Pairs</b> ..... ( 2000+ / 0-2000 ).....	1:00 & 7:00
<b>Gold Rush Pairs</b> ..... ( 300-750 / 0-300 ).....	1:00 & 7:00
<b>Board-A-Match Teams</b> ..... ( 2000+ / 750-2000 / 0-750 ).....	1:00 & 7:00
Side Game (AFTERNOON Series, #3 of 4)..... ( 2000+ / 750-2000 / 0-750 ).....	1:00
Afternoon 199er Pairs.....( 100-200 / 50-100 / 0-50 ).....	1:00
Side Game (EVENING Series, #4 of 4)..... ( 2000+ / 750-2000 / 0-750 ).....	7:00
Evening 199er Pairs..... ( 100-200 / 50-100 / 0-50 ).....	7:00

Events in **boldface** are the first session of a multi-session event.

Side Games can be entered at any time and carry no obligation to play in any other games in the series.

All events are stratified by the average masterpoint holding of a pair or team, but all members of the pair or team must be under the event limit (if there is one), even if the average "just fits."

## Bridge Near the Capitol WEDNESDAY Edition

**Bridge Near the Capitol** is the Daily Bulletin of the 2014 Capital City Regional, held in Olympia WA, about an eighty-minute drive southwest of Seattle. The tournament site is the Red Lion Hotel, near the Crosby Blvd/Cooper Point Road exit from Highway 101, on Lakeridge Drive near the Thurston Country Courthouse. Across Capitol Lake is the Washington State Capitol Dome and downtown Olympia.



### **Bridge Near the Capitol**

editor:

Bruce McIntyre  
(Burnaby BC)

e-mail: [ooga@shaw.ca](mailto:ooga@shaw.ca)

I welcome news, stories, photos, interesting deals, and other material for **Bridge Near the Capitol**, and I'll print as much as I can—from experts, intermediates, and novices alike. I will be available for photos of overall winners in all strats before the afternoon session and again following the evening

session. Any win is important enough for a photo: no matter the bracket or strat. I should be available to take photos in the playing area each evening as play ends and possibly at other times when I am not stapling Bulletins or preduplicating boards.

Each edition of **Bridge Near the Capitol** is posted online at about breakfast time, at the District 19 web site: **d19.org**. Game results are posted every evening by about 12:30am at **bridgeresults.net** (look for "ACBL District 19 Regionals And Events"). A third site, **imageevent.com/mcbruce** will contain photos taken of winners, but these depend on available time and may not appear until the end of the week.

Results pages at the **Bridge Results** site include all kinds of special features, plus the ability to add your photo and track your results with different partners, and send messages to other members (membership is free). All three sites will have links to the others so you should be able to return to the District page easily after viewing results, or open the Daily Bulletin in a new tab, or switch easy to the photos site and find your way back.

Delays? Bug me, not **d19.org** editor **Randy Corn**: not his fault. The only 100% way to get the results when they come out is to attend the tournament!