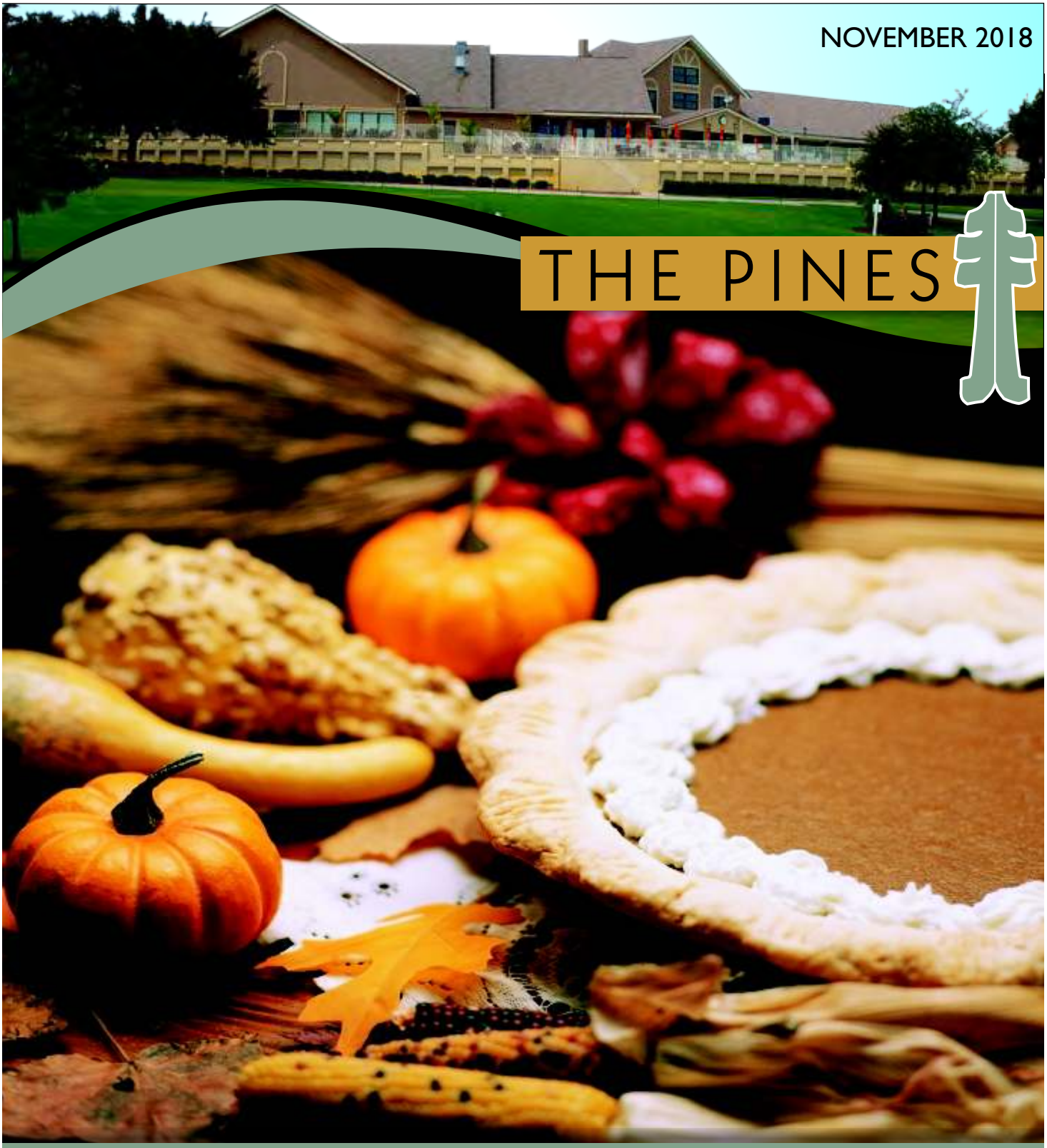

NOVEMBER 2018

THE PINES

IN THIS ISSUE...

From The Board And Management.....5
Hittin' The Pavement.....16
Upcoming Events.....24 - 32
Veterans Day Ceremony.....28
Fourth Annual Christmas Bicycle Project.....32
Happy Retirement.....67

ALAN'S ROOFING
Since 1987
Home Of The
Lifetime Warranty
352-686-3330
Restrictions Apply.
Lic.#CCC046942
PLATINUM

Family Car Wash
& Auto Center
1108 Commercial Way, SPRING HILL • 352.688.6012
SPECIAL
STAY COOL
THIS SUMMER!
$99 Complete Window Tinting
FREE CAR WASH WITH TINT!
$10 OFF
Family Special Full Service Wash
Before 10 am ONLY
Offer EXPIRES 9/30/18
$20 OFF
Synthetic Oil Change
Offer EXPIRES 9/30/18
$30 OFF
Complete Detail
Offer EXPIRES 9/30/18
HERITAGE PINES RESIDENTS ONLY BUY ONE GET ONE FREE
Heritage Pines Residents BOGO
Family Special Express Wash
Includes: Exterior Wash, Family Foam,
Triple Foam Polish, Carnuba Wax,
Rain Shield, Tire Shine & Towel Dry
Offer EXPIRES 11/30/18
Heritage Pines Residents BOGO
Mini Detail
Includes: Family Special Full Service Wash,
All Purpose Interior &
Hand Applied Spray Wax
Offer EXPIRES 11/30/18
Heritage Pines Residents BOGO
Executive Detail
Includes: Complete Detail with Clay Bar,
Scratch Removal, Color Restore & Complimentary
32 Point Inspection by ASE Certified Mechanic
Offer EXPIRES 11/30/18
www.thefamilycarwash.com

IMPORTANT NUMBERS

HERITAGE PINES COMMUNITY ASSOCIATION, INC

11524 Scenic Hills Blvd. • Hudson, FL 34667 (727) 861-7784

PHONE NUMBERS TO REMEMBER:

EMERGENCY 911
Sheriff: Non Emergency 727-847-8102
Clubhouse Front Desk 861-7784
Gate House 862-9288
.....Gatehouse@HeritagePines.net
Pro Shop 861-1645
Dining Room 861-1677

Website: www.heritagepines.net
Newsletter/calendar submissions:
celeste.nolan@heritagepines.net

FAX Number Available - Our email fax service is available to accommodate any resident who needs to send or receive faxes. The incoming fax number is **727-619-6626.**

RECYCLE

"Heritage Pines is a 55+ Community as defined by the Fair Housing Act"

The appearance of advertising in the Heritage Pines Community Association (HPCA) newsletter is neither a guarantee or an endorsement by HPCA of the product, service or company or the claims made for the product in such advertising. Customers are urged to make their own inquiries of any company before consideration. Verify that a contractor is licensed at www.myfloridalicense.com

ADVERTISING DEADLINE FOR DECEMBER'S ISSUE IS NOVEMBER 13, 2018

The Pines is published monthly by SignTime and free to every home in Heritage Pines. SignTime reserves the right to refuse any advertising which may be deemed objectionable or is not in keeping with our policies. Reproduction of any artwork or copy, in whole or in part, prepared by SignTime is strictly prohibited without the written consent of the publisher. All rights reserved. SignTime will not be responsible or liable for misprints, typographical errors, unplaced ads, misinformation, etc. herein contained.

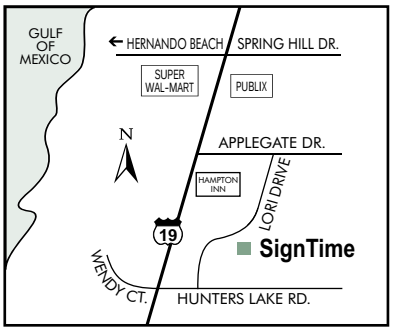

PUBLISHER AND ADVERTISING SALES
SignTime 352-683-5629
www.signtimeads.com

1252 Lori Dr.
Spring Hill, FL 34606
signtime@tampabay.rr.com

TABLE OF CONTENTS

2019 New Years Party 34
AARP Driving Class.....22
Accounting Department 6
Angels in the Pines 55
Architectural Control Committee 18
Artist in Residence.....62
Arts & Crafts Fair.....25
Ask The Techie 51
Ballroom Dancing 65
Banquets and Catering.....11
Bingo Update 16
Book Club.....58
Bowlers Needed For League 55
Breakfast Buffet.....24
Bunco 61
Calendar .....40 & 41
Cat Sitters.....60
Celebrate Chanukah Together ...30
Ceramics 58
Chef Attended Buffets 23
Choice Hearing & Ear Clinic 14
Christmas Bicycle Project 32
Classifieds 69
Community/Memorial Tree 16
Computer Training Class 51
Council of Villages Notes.....7
Democratic Club 49
Donald Trump Republican Club .49
Drama Club 64
Dress Code.....24
Employee Contact Information 13
Environmental Issues Committee 15
Exterior Change Request Form .....19 & 20
Food & Wine Club 64
From the Board of Directors 5
From the General Manager.....5
Geneology 62
Golf Advisory Committee Meeting.....17
Golf Cart Maintenance 12
Golf Course and Common Grounds Maintenance 7
Golf Handicap Committee.....48
Happy Birthday Residents.....10
Happy Retirement 67
Heritage Pines Singers.....55
Heritage Pines Veterans Club 63
Hittin' The Pavement.....16, 27
Hittin' The Pavement Luminary Celebration 25
Holiday Celebration 31
Hours & Food and Beverage Specials 21
HPLGA "Par"ticulars.....47
In Memoriam.....67
Inaugural Veterans Day Dance ..26
Investment Club 49
Karaoke Night 22
Ladies' Niners Golf.....47
Library News.....62
Lifestyle Committee.....15
Line Dancing.....55
Mah Jongg.....62
Mary Giella Christmas Spectacular Concert 33
Mary Giella Food Donations 58
Men's Golf Association.....48
Men's Niners Golf.....48
Monday Morning Ladies' Bible Study.....64
Monday Men's Bible Study.....65
Movie Night.....23
Music of Andrew Lloyd Webber ..28
New Beginnings Bible Study 65
Open Interest Art.....58
Packages For The Troops.....55
Paleo Park Elliot Site 61
Pickleball - Bowling.....58
Pine Meadow Village 67
Ping Pong.....65
Poker Players Wanted 59
Recycling Program 11
Red Hat Sophisticates 52
R.O.M.E.O. Club 56
Softball News 56
Sportsmen's Club 56
Super Seniors.....57
Tai Chi 52
Tennis News 60
Thank You.....67
Thanksgiving Day Buffet 29
Tips For The New HP Website.....9
Toymakers.....49
Transportation and Food Delivery Services.....57
Treasurer's Report 6
Tuesday Ladies' Bible Study.....64
Tuesday Night Dinner and Dancing.....22
Turkey Trot Dinner Dance 26
"Twas the Opening Night Before Christmas.....30
Veterans Day Ceremony.....28
Village Attic 67
Walgreens Flu Shots 13
Water Aerobics 59
Welcome New Residents! 9
What's Happening In Your Garden 69
Will Call Ticket Procedure.....21
Yoga.....55

Main Clubhouse Hours of Operation

	Open	Close
Sunday	7:00 a.m.	5:00 p.m.
Monday	7:00 a.m.	10:00 p.m.
Tuesday	7:00 a.m.	10:00 p.m.
Wednesday	7:00 a.m.	10:00 p.m.
Thursday	7:00 a.m.	10:00 p.m.
Friday	7:00 a.m.	10:00 p.m.
Saturday	7:00 a.m.	10:00 p.m.

Front Desk Hours of Operation

	Open	Close
Sunday	CLOSED ALL DAY	
Monday	9:00 a.m.	5:30 p.m.
Tuesday	9:00 a.m.	6:30 p.m.
Wednesday	9:00 a.m.	5:30 p.m.
Thursday	9:00 a.m.	5:30 p.m.
Friday	9:00 a.m.	4:30 p.m.
Saturday	9:00 a.m.	4:30 p.m.

To better serve you, the Front Desk is now open late on Tuesdays!

Fitness Center Hours of Operation

	Open	Close
Sunday	6:00 a.m.	5:00 p.m.
Monday	6:00 a.m.	10:00 p.m.
Tuesday	6:00 a.m.	10:00 p.m.
Wednesday	6:00 a.m.	10:00 p.m.
Thursday	6:00 a.m.	10:00 p.m.
Friday	6:00 a.m.	10:00 p.m.
Saturday	6:00 a.m.	10:00 p.m.

Swimming Pool Hours of Operation

	Open	Close
Sunday	6:00 a.m.	10:00 p.m.
Monday	6:00 a.m.	10:00 p.m.
Tuesday	6:00 a.m.	10:00 p.m.
Wednesday	6:00 a.m.	10:00 p.m.
Thursday	6:00 a.m.	10:00 p.m.
Friday	6:00 a.m.	10:00 p.m.
Saturday	6:00 a.m.	10:00 p.m.

FROM THE BOARD OF DIRECTORS

Linda McCann
President

Linda Myers
Vice President

Pat Liston
Secretary

Steve Vance
Treasurer

Bob McGough
Director

Joyce Welsh
Director

Buyer's Capital Contribution

The Heritage Pines Board of Directors approved a Buyer's Capital Contribution amendment to be added to the ballot in February. This Buyer's Capital Contribution will be $1,500 which will be paid by all NEW residents who buy a home in Heritage Pines.

These funds will be placed in our capital fund which will give us the ability to grow and acquire new assets. These funds will not be used for day-to-day operations. We have been selling approximately 80-100 homes in a year. If we sell 100 homes next year and have in place the Buyer's Capital Contribution fee we will have increased our income $150,000 in a year. Over three years we will have accumulated $450,000. This will certainly help us in achieving some of our future goals.

A good example of one of our current requirements is our need for space. The office staff is working in cramped quarters including hallways and storage areas. We are also always struggling to find space for our current activities like walk aerobics, tai chi, yoga, ping pong, line dancing, ballroom dancing, and more. With pickleball now being an up-and-coming sport, there is also a request for new courts to accommodate this activity and attract new buyers.

This capital contribution fund is not new. US Homes and Lennar charged the new homeowners a similar fee. With the transition to the Heritage Pines owners, we lost the right to charge this fee. Most recently our sister communities, Timber Pines and Heritage Springs have voted and passed to bring back their Buyer's Capital Contribution.

The benefit of passing this amendment, is that it provides an additional revenue source to ensure adequate funding to meet both short-term and longer-term capital needs. If not approved, required funds will continue to be paid exclusively by current Heritage Pines homeowners via monthly HOA fees.

It is important that we continue to keep up with the times and the changing interests of retirees. This Buyer's Capital Contribution will help to keep us vital and desirable in the marketplace.

FROM THE GENERAL MANAGER

By Bill Crusselle, *Club Manager*

With the weather cooling this month and the activities increasing in the community, there will be much more activity throughout our community. The golf course is in much better condition this year and this month the course will be overseeded. As a reminder, to do this the course will be closed from the sixth through the ninth of this month and when play resumes it will be cart path only until November 23rd. Other things that you will notice are the new tables and chairs on the tennis courts and the new carpet on the bocce ball courts. If you are using the pool or spa you will notice that we have increased the amount of lounge chairs around the pool and added more umbrellas. Also, a new amp and two new outdoor speakers were installed in the pool deck area and sound terrific. We hope that this month we will have finally got through the permitting process with Pasco County and that the construction work will begin on the new woodshop. Once this is done, the next step will be to finally make some moves with the locations of some of the office staff to provide more space.

Work continued last month around the front of the Clubhouse. Landscape lighting was installed by our facilities staff around the new palm trees in front of the Clubhouse. We also seal coated the driveway loop and handicapped parking area in front of the Clubhouse and all the parking space lines were redone.

In our continuing effort to increase our exposure and generate more Food and Beverage revenue, we are very

continue to next page

TREASURER'S REPORT

By Steve Vance, *HPCA Board Treasurer*

Reserve Account $2,124,756

Month: September 2018 | **2018 Year to Date**

Revenues	Actual	Budget	Better or (Worse)	Actual	Budget	Better or (Worse)
Resident Assessments	$206,682	$206,682	$0	$1,860,138	$1,860,138	$0
Golf Course/Golf Shop	$50,631	$54,042	($3,411)	$593,087	$593,418	($331)
Food Service	$60,583	$65,139	($4,556)	$730,709	$748,539	($17,830)
Other	$18,405	$19,680	($1,275)	$165,910	$180,898	($14,988)
Total Revenue	**$336,301**	**$345,543**	**($9,242)**	**$3,349,844**	**$3,382,993**	**($33,149)**

Expenses	Actual	Budget	Better or (Worse)	Actual	Budget	Better or (Worse)
Administration	$70,429	$75,889	$5,460	$777,725	$797,734	$20,009
Member Services	$9,249	$10,825	$1,576	$96,733	$106,718	$9,985
Food Services	$77,033	$80,317	$3,284	$905,702	$908,317	$2,615
Golf Shop	$18,555	$18,971	$416	$203,786	$203,525	($261)
Facilities	$35,683	$39,843	$4,160	$409,674	$415,739	$6,065
Golf Course	$67,139	$69,275	$2,136	$654,474	$669,059	$14,585
Common Grounds	$34,386	$40,666	$6,280	$307,209	$303,064	($4,145)
Total Expenses	**$312,474**	**$335,786**	**$23,312**	**$3,355,303**	**$3,404,156**	**$48,853**

Operating Net Income	**$23,827**	**$9,757**	**$14,070**	**($5,459)**	**($21,163)**	**$15,704**

Food and Beverage	Actual	Budget	Better or (Worse)	Actual	Budget	Better or (Worse)
Revenues	$60,583	$65,139	($4,556)	$730,709	$748,539	($17,830)
Expenses	$77,033	$80,317	$3,284	$905,702	$908,317	$2,615
Income (Loss)	**($16,450)**	**($15,178)**	**($1,272)**	**($174,993)**	**($159,778)**	**($15,215)**

Golf	Actual	Budget	Better or (Worse)	Actual	Budget	Better or (Worse)
Revenues	$50,631	$54,042	($3,411)	$593,087	$593,418	($331)
Expenses	$85,694	$88,246	$2,552	$858,260	$872,584	$14,324
Income (Loss)	($35,063)	($34,204)	($859)	($265,173)	($279,166)	$13,993

FROM THE GENERAL MANAGER *cont'd*

pleased to announce that Lisa Callea has joined our team here at Heritage Pines as our Private Event Director. Lisa grew up in Brooksville and has owned three different companies in the area, one of which was a very successful restaurant in Brooksville. She has been very active in both Hernando and Pasco County and serves on numerous Boards in the community. Her marketing and sales experience along with her relationships with the Chamber of Commerce and many other businesses in our area with allow her to promote Heritage Pines and generate outside events which will have a positive impact on increasing our Food and Beverage Revenue.

FROM THE ACCOUNTING DEPT.

2018 HOA Fees

The monthly assessment amount is $185 per month for Heritage Pines Community Association. Many of the village assessments have changed as well. Please check with your village manager if you have any questions on that amount. You do not have to do anything to change monthly automatic debit amount if you are set up for ACH. It will be processed at the new amount.

ACH and Online/Email Services

If you are not set up for automatic debit (ACH), please consider this simple process. It's easy to set up and you don't have to worry about anything except deducting the amount from your checking balance each month. And in case you did not know, we never deduct your HOA fee before the third each month. We had many requests to hold off until the third from members that don't receive their direct deposits until then. Also please consider doing away with paper statements. You

continue to next page

can view online or have emailed. Just request an "Opt out of paper statement form" from the office, fill out and return with your email address.

Out of Town Mail Service

Recently it was brought to our attention that some mail does not get forwarded if the name on your account is something different, like a trust for example. If you are going out of town for an extended period of time, please let us know in the office. We can set your mail to go to another address so you don't miss important association mailings. Just remember to give us a call or email to change it back when you return home.

Member Charge (Jonas) System

We always ask that you bring your member charge card to the club for purchases. This just helps prevent charge errors. If you do not have your card, please do not sign your charge until you have verified it has correct member information at the top. Also as mentioned before, our Jonas system separates your HOA fees and club charges, so we need to have them paid separately. We appreciate that most monthly accounts are current and if not it is usually a one time over sight and we take that into consideration. Please keep in mind club charges not paid by the 20th of following month can be assessed a $25 late fee as well as HOA fees not paid in the month they are due.

GOLF COURSE AND COMMON GROUNDS MAINTENANCE NEWS

We are starting to see a lot of changes that signify fall is coming starting with shorter days and some of the trees starting to drop their leaves. The night time temperatures have also started to drop which will start to slow down the growth of the turf and plant material, and hopefully the weeds.

We forfeited our closed day in October so we could have an extra day for over-seeding this month. So instead of verticutting or spiking the greens last month, we chose to utilize our brush attachment for a couple of days to stand up the turf prior to lightly topdressing. Standing up the turf canopy allows us to get a better cut, remove some of the excess material, and open up the canopy which helps move the sand into the soil profile faster. Frequent topdressing fills voids and creates a smoother ball and truer putts. It also helps to prevent scalping and dilute thatch build-ups which can cause localized dry spots or promote disease.

We had to stop treating for weeds in the areas that are going to be overseeded because certain herbicides can affect seed germination. We are going to continue treating the weeds in the rough areas and pine straw beds throughout the winter months and hope to have less weed pressure next year. We will also be applying a pre-emergent that we have had great success with at other properties while we are treating for weeds. The shorter days and cooler weather will also help reduce the growth rate and germination of certain weeds, but we will also start to see winter time weeds pop-up if we do not time our pre-emergent applications properly. Once we have the seed on the ground we will have to be very careful about where we are driving to make sure that we are not collecting seed on our wheels and dropping it into areas that are not going to be overseeded. We will also have to be very careful when it comes to filling divots. We are going to premix divot sand with seed for filling divots on tees, fairways, and approaches but will also have sand without seed available to fill divots in the rough areas. I would like to ask that everyone is mindful of this so we do not have seed germinating in areas that it shouldn't be. We have continued to aerify and fertilize weak areas throughout the golf course. Most areas are along the cart path near the tees or greens that have become compacted due to heavy traffic. We are also trying to move our stakes and cart signs to reduce the amount of traffic in these areas and ask that you obey all traffic signs on the golf course. I have noticed the areas between the blue stake and the greens are getting worn from traffic as well so we are going to try to move those stakes more often. These things are hard to notice while the turf is actively growing, but once the turf goes dormant for the winter, these areas can become weak and bare quickly.

The efforts that we have put forth on controlling the weeds in the common area beds is starting to pay off. The areas that have been treated recently have less and less weeds coming back each month. We will continue these efforts throughout the winter months and hope that we have none to very little weed pressure next year. The common area crew has been completing detail in each section on a monthly rotation. They have been prepping the beds for our fall mulch application. We should have all of the mulch completed prior to Thanksgiving. With the shorter days and cooler temperatures, it is no longer necessary to mow the turf weekly. We will utilize the time that we would normally spend mowing to complete our mulch application and continue detailing areas that need it.

Between golf, common areas, and CDD, we have removed almost 200 dead pine trees in the last couple of months. When I spoke with the extension agent from the University of Florida, they said that they believe the Pine Beetle will slow down as the temperatures drop but cannot guarantee anything. We will continue to monitor the property for dead or dying trees and get them scheduled to be removed as quickly as possible.

We will be closed this month from the sixth through the ninth for overseeding. This will allow us to prep the course for seed, apply the seed, and have a day or two to water the course without interfering with play. The course will be cart path only until November 23rd and at that time will be opened back up to the 90 degree rule.

Thanks again for all the compliments about the property. The crew has been working hard to keep up with the Summer time needs and is looking forward to a change in weather.

COUNCIL OF VILLAGES NOTES

General Information and Updates

Q&A Between Village Representatives and HPCA Managers

Board members Linda McCann, Pat Liston, and Joyce Welsh were in attendance.

continue to next page

Michael Russell, F&B Manager

- A new menu will be out within the next couple of weeks.
- A few events are coming up which will bring in additional revenue.
- The restaurant will be open on Thursday night's beginning in October.
- Residents' favorite burgers will be added to the menu as specialty burgers.
- Will look into the possibility of getting specials out a couple of days in advance so that residents can plan ahead.
- Working with the Chef on adding small plates on new menu.

Linda McCann, *Board President*

The Board is looking into adding to the February ballot a Buyer's Capital Contribution. This will only apply to new buyers in Heritage Pines. US Homes charged a fee for new homebuyers. An affirmative vote of 2/3 of the membership will be required in order for this to pass. Both Timber Pines and Heritage Springs have done this. We are looking at charging $1,500 for new buyers in Heritage Pines, which will help build our Capital Funding. Regarding outsourcing the restaurant, this has been researched in the past. If the restaurant is outsourced, then we lose control in different areas of the operation.

Pat Liston, *Board Vice President*

The Buyer's Capital Contribution will allow each new homebuyer to pay into the amenities that we have been paying into for years. They are coming in and are able to use all of the amenities that we have been taking care of, which need to be renewed and rebuilt. It would help fund both long term and short term goals. One of those goals is more space. We lost our outside events and we were tracking quite a bit of money the year that we gave them up. Now it is taking us a long time to go out and bring events back. The McGladrey Report said we need streams of revenue. We do well with our budget but we need to be proactive and aggressive with our community so that we do not look old.

We have gone 4-5 years without an assessment increase even though prices go up every year.

Some are concerned about the fee being advertised on the real estate listings and discouraging buyers, but we all paid a buy-in fee to the builder when we first moved here. The Board members are residents too and share the residents' concerns.

Joyce Welsh, *Board Director*

We are hoping that the new homebuyers will be paying $1,500 into the Capital Fund. If we sell 100 homes in a year, that will be $150,000, and over a three year period it will be $450,000. Things are outdated and we need to remodel, and we need space for new activities. We need to move into the future.

Bill Crusselle, *General Manager*

Regarding the F&B budget, the budget forecast is currently $20,000 short, but this does not include upcoming events, and we will end up exceeding our budget by year end.

Per the McGladrey Report the average annual operating expenses of similar clubs in our region per home are $8,000, and ours here at HP is $3,500 per home. The average annual loss in F&B in this region is between $700,000 and $800,000 per Club. Heritage Springs has increased their monthly assessment every year for the past six years at a minimum of the cost of living increase. Heritage Springs is at $205 and Timber Pines is a little over $200, we are at $185, so as things were going up they were keeping up with it, and we have not. We went up last year for insurance and reclaimed water.

Regarding the budget and expenses we are having to adjust to things such as our insurance which is increasing by 6% for next year. The infected trees could also turn into something much bigger than anticipated. Nearby communities are up to six digits for the cost of tree removal as a result of the pine beetles.

Chuck Gaffka, *Security Director*

Thank you to the community for the new security truck.

Residents will see some new staff members at the Gatehouse.

Herb Hurley, *Golf Professional*

The Golf Course and Driving Range will be closed for overseeding November 6-9. It will be cart paths only for two weeks. Watch the Golf Daily e-mail for updates.

Glow Ball will be on January 11th.

About 8-10 new golf packages have been sold this year, many of which have come from the golf clinics.

Kimberley Norton, *Office Manager*

Some residents have stated that they are not receiving e-mails from the Clubhouse. To make sure you are subscribed to the Clubhouse e-mails, please click on the Member Home tab, and scroll down to the Member Subscription tab. When the form pops up, enter your e-mail address and select the categories you are interested in. It is requested that all residents select the Official category since these are e-mails from the Board and management.

There is now a Classified Ad section on the new website, under the For Sale tab.

Gary Wind, *Facilities Maintenance Director*

Thank you to the community for the new facilities maintenance truck. It is much appreciated and much needed.

The Facilities Maintenance Department has had some staff changes. A couple of long time staff members have left us and new employee, Matt, started a couple of weeks ago with a strong background in maintenance.

The recycling containers have been removed. Residents can still recycle curbside. Recycling items are newspaper, cardboard, shredded paper in a paper bag, NOT in a plastic bag. No plastic bags are allowed. Please bundle as much as possible. The company that was taking the recycling before was losing money. Aluminum cans, lightbulbs, cooking oil, can all still be recycled. The Hazardous Waste Collection Day has not been set yet, but will be announced when it is scheduled. If the curbside service misses your home, call the Front Desk and tell them to contact Gary Wind to check on the status.

Our Architect is working hard to get the Woodshop permitting passed with the county. The permitting department keeps coming back with more and more questions.

Jeremy Martin, *Golf Course Superintendent*

continue to next page

Working on setting a quarterly schedule for fence-line maintenance, and a Common Ground schedule.

The Golf Course and Common Grounds is making progress and working on getting things in good shape prior to overseeding in November. Temps will begin to drop soon and the weeds will begin to taper off. We will spend the winter months attacking the weeds and roughs. The rain washed out a lot of the bunkers.

The USF Extension has attributed the many dead pine trees to the pine beetle, not the reclaimed water. We have about 70 pine trees scheduled to be removed in early October.

Irrigation will be scheduled around the Hittin' the Pavement event.

Irrigation on the common ground that is hitting passing cars will be readjusted.

Greens and tees have different grass and do not get overseeded.

General Discussion Points:

- The flashing speed limit sign is a good reminder, successful in stopping speeders. It also counts cars and golf carts. It has also helped in monitoring guests and vendors.
- Guest fees are available to residents with guests who wish to golf.
- The fence-line will be maintained by either Facilities Maintenance or the Common Grounds Department depending on the issue.
- The new security and facilities maintenance trucks were scheduled for replacement in our Reserves due to their ages and mechanical issues.
- If the Buyer's Capital Contribution is approved the funds will go into a Capital Fund, not the Reserve Fund. The Board is looking at putting it into an Asset Acquisition Fund. It will not be used for day-to-day operations. Keep in mind that this is in the neophyte stages of being done and it requires a 2/3 vote to pass.

WELCOME NEW RESIDENTS!

On behalf of the staff at the Clubhouse, and the entire Heritage Pines Community, we would like to welcome and recognize the following happy new homeowners and renters!

Mary Jones and Valerie Abram in Pine Grove Village

Marie Palladino in Pine Meadow Village

John Phillips in Hilltop Village

Craig and Anne Moranville in Pine Crest Village

Bob Accivatti in Pine Crest Village

Joseph and Jeanne Donnetty in Heritage Glen

Reminder to new residents: *Please make sure you contact Cheryl Thomas at the Clubhouse to schedule your new homeowners orientation. This meeting will provide you with very important information regarding the community, rules and regulations, and the Clubhouse.*

TIPS FOR THE NEW HERITAGE PINES WEBSITE

If you have not yet registered for the new Heritage Pines website, please do so!

Website- Email Instructions:

1. Go to Heritagepines.net
2. Click: Resident Log-in, located in the upper right corner.
3. Click: Member Registration

Member Registration Instructions

We have currently updated our website and as a result, all members will need to register in order to access the members only area. To do so, click on the **Member Registration** button.

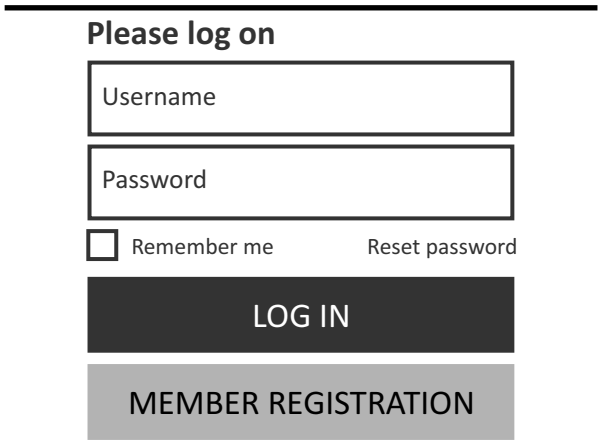

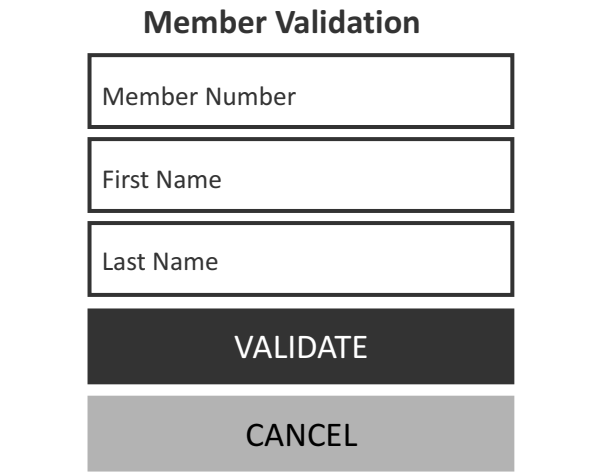

4. After the information has been validated, you will be prompted to create a new username and password.
5. Once you are logged in please subscribe to email notifications: Click on Member Home, scroll down to Member Subscriptions, Enter and confirm your e-mail address, and select your categories of interest. It is important that everyone select Official. Lastly click on Add to List.

Some members have registered but are not receiving our e-mails because they are going into spam. It is important to respond to the confirmation e-mail once you have registered. For questions and additional help, please call 727-861-7784 x13.

HAPPY BIRTHDAY TO THE FOLLOWING RESIDENTS!

We have switched to a new reporting system for Birthdays, if you do not see your birthday listed or notice incorrect information; please contact Celeste Nolan at celeste.nolan@heritagepines.net

Charles Matella	Nov. 1
Patricia Paoli	Nov. 1
William Stoehs	Nov. 1
Gary Crone	Nov. 1
Julye Davidson	Nov. 1
Dolores Kendall	Nov. 2
Rosalie Leggio	Nov. 2
Sandra Youpa	Nov. 2
Linda Ledoux	Nov. 2
Connie Litcher	Nov. 2
Frank Ricciardi	Nov. 3
Frances McElroy	Nov. 3
Robert Misick	Nov. 3
Benjamin Caine	Nov. 3
Vincent Gori	Nov. 3
Marion Willms	Nov. 3
Daniel Skaja	Nov. 3
Roberta Bass	Nov. 3
Victor Arnold	Nov. 3
Barry Liston	Nov. 4
George Touponse	Nov. 4
Patricia Horning	Nov. 4
Deborah Watkins	Nov. 4
Isabelle Thompson	Nov. 5
Robert (Skip) Scott	Nov. 5
James Rankin	Nov. 5
Faye Gervasio	Nov. 5
Nancy Russell	Nov. 5
John Obremski	Nov. 6
Rosalie Piccione	Nov. 6
Anthony Picardi	Nov. 6
Judith Adamouski	Nov. 6
Carl Thompson	Nov. 6
Maria Barbarino	Nov. 7
Glenda Ely	Nov. 7
Richard Tavares	Nov. 7
Frederick Petersen	Nov. 7
Sandra Berg	Nov. 7
Kevin Russell	Nov. 7
Robert Williams	Nov. 8
Joan Guariniello	Nov. 8
John Thompson	Nov. 8
Elizabeth Grimm	Nov. 9
Barbara Helena Filus	Nov. 9
Clelia Tescione	Nov. 9
Patrica Reuter	Nov. 9
Joan Mrofka	Nov. 10
Kay Elizabeth Griffith	Nov. 10
Janice Elliott	Nov. 10
Mary Lawson	Nov. 10
Maria Mazzarese-Miller	Nov. 10
Edward Kennedy	Nov. 10
Jeffrey Aston	Nov. 10
Richard W. Erich	Nov. 11
Carol Acharya	Nov. 11
Taivo Hurt	Nov. 11
Alicia Schmitt	Nov. 11
Rhonda Zaccaro	Nov. 11
Rhonda Lewis	Nov. 11
Floyd Piquette	Nov. 11
Gloria Waymouth	Nov. 12
Richard Tilton	Nov. 12
Mary Spaulding	Nov. 12
Brian Retford	Nov. 12
Sally Arnold	Nov. 12
Victor Mandia	Nov. 12
Darius Matsey	Nov. 12
Lia Tescione	Nov. 12
John McCormick	Nov. 12
Charles Winzer	Nov. 13
Gary Emke	Nov. 13
Nicholas Defini	Nov. 13
Barry Laravie	Nov. 13
Robert Bracken	Nov. 13
Arthur Annicella	Nov. 13
Kathleen Cimorelli	Nov. 13
Walfred Liimatta	Nov. 13
Majorie Johnson	Nov. 13
Mike Floyd Dillard	Nov. 13
Frank Staar	Nov. 13
Lou Ann McCrystal	Nov. 13
Teruya Black	Nov. 13
Marjorie P. Convery	Nov. 14
Margaret M. King	Nov. 14
Carole Isgro	Nov. 14
Fredrika Lifton	Nov. 14
Cheryl Soriano	Nov. 14
Roseann Andare	Nov. 14
Ingeborg Lefin Lefin	Nov. 15
Paul Cournoyer	Nov. 15
Fred M. Mooty	Nov. 15
Daniel Cain	Nov. 15
Sandra A Hreczuck	Nov. 15
Nancy Lang	Nov. 15
Sharon Seberle	Nov. 15
Lesperance	Nov. 15
Hilde M. Cline	Nov. 15
Bonnie J. Lindeman	Nov. 16
Ronald Burrows	Nov. 16
Benjamin Bell	Nov. 16
Douglas Krohn	Nov. 16
Linda Pearce	Nov. 16
Lynn Burge	Nov. 16
Carmelo Mel Covais	Nov. 16
Robert Nicolai	Nov. 17
Edward Kolb	Nov. 17
Thomas Jr. Dorfer	Nov. 17
Thomas V Nozny	Nov. 17
Sally J Krow	Nov. 17
Darwin Krall	Nov. 17
Donna Almeida	Nov. 17
Faith Coleman	Nov. 18
Elizabeth McLaughlin	Nov. 18
Richard L. Tracey	Nov. 18
Pamela L Brown	Nov. 18
Kathleen G. Taylor	Nov. 18
Joan Ballinger	Nov. 19
James E. Killackey	Nov. 19
Joseph Matthieu	Nov. 19
Heidi E. Wells	Nov. 19
Valerie E. Page	Nov. 19
Deborah Layne	Nov. 19
Mary Schumanski	Nov. 19
Karen Neto	Nov. 20
Andora Peddrick	Nov. 20
Richard Tracy	Nov. 20
Susanne Wargo	Nov. 20
Joanne Margaret Hughes	Nov. 20
Mary Miller	Nov. 20
Anna Todd	Nov. 20
Linwood Fine	Nov. 21
Vera Scharf	Nov. 21
Chester Pelc	Nov. 21
Julian Mazzuca	Nov. 22
Marcella Chudyk	Nov. 22
Sandy Beach	Nov. 22
Andre' Sharp	Nov. 23
Edward G Knight	Nov. 23
Maralu Craven	Nov. 23
Benjamin Reinhart	Nov. 23
Maureen Hunter	Nov. 23
Melvin Letterer	Nov. 23
Wayne Hunter	Nov. 23
Herbert Giardini	Nov. 24
Bruce Stang	Nov. 24
Barbara O'Leary	Nov. 24
Russell Newkirk	Nov. 24
Evelyne Deaton	Nov. 24
Louise Peterson	Nov. 24
Regina Martin	Nov. 25
Anthony Lanzatella	Nov. 25
Terrell Engelland	Nov. 25
Justin Richards	Nov. 25
Sally Basile	Nov. 25
Thomas Richards	Nov. 25
Beverly Velazquez, Jr.	Nov. 25
Shirley Geyer	Nov. 26
Patrick Meehan	Nov. 26
Susan Goldsmith	Nov. 26
Thomas Berg	Nov. 26
Gerald Wood	Nov. 26
Carol Sheehan	Nov. 27
Joseph Gorecki	Nov. 27
Sue Gunderson	Nov. 27
Dewey Snyder	Nov. 27
Margaret Harbert	Nov. 27
Paul Langevin	Nov. 27
Nancy Biernbaum	Nov. 27
Tami Hoefer	Nov. 27
James McNamara	Nov. 28
Joan Grant Osborn	Nov. 28
Marjorie Hendricks	Nov. 28
David Gorecki	Nov. 28
Patricia Gori	Nov. 28
Robert Davis	Nov. 29
Royann Doak	Nov. 29
Theodore Johnson	Nov. 29
Sheldon Buck	Nov. 29
Susan Denny	Nov. 29
Dawn Marshuk	Nov. 29
Hazel Lowe	Nov. 30
Thomas Lockwood	Nov. 30
Marygrace Ellis	Nov. 30
John Hayes	Nov. 30
Donna Gleavy	Nov. 30
Rosemary Corrao	Nov. 30

Happy belated birthday to John Ciesla!

Heritage Pines RECYCLING PROGRAM

Heritage Pines Community proudly participates in the Pasco County Recycling Program. Please remember that pickups within our community take place on the second and fourth Wednesday of each month. Here is some information regarding what we can and cannot recycle, along with the dates you can expect recycling pick up in our community:

PROGESSIVE WASTE WILL NOT ACCEPT ANY RECYCLED PRODUCTS IN PLASTIC BAGS.

You can use a tote, bin, or can of your choosing.

YES!

- ✔ All Plastics Numbers 1,2,3,4,5,and 7
- ✔ Glass Containers – clear, green, brown
- ✔ Steel Cans
- ✔ All Aluminum cans can go in trailer by the HP Golf Cart Barn
- ✔ Newspaper, Cardboard & Mixed paper*

Please remember this is a county program and the dates are subject to change.

NO!

- x Styrofoam of any kind
- x Plastic film or bags of any kind
- x Plastic Picnic ware (plates, cups, utensils, tablecloths)
- x Plastic Toys of any kind.

*Examples of mixed paper include: newspaper, inserts, junk mail, office paper, paper bags and wrapping paper. Examples of cardboard include: shipping containers (flattened), cereal boxes, shirt inserts, cardboard tubes, and shoeboxes.

PLAN YOUR EVENT WITH US!

BANQUETS & CATERING

HOLIDAY PARTIES • SPORTING EVENTS
FAMILY GATHERINGS • CORPORATE EVENTS
GRADUATIONS • BIRTHDAYS • SHOWERS
MEMORIAL LUNCHEONS • WEDDINGS
AND SO MUCH MORE!

Are you looking to hold a birthday or anniversary? Perhaps your village would like to host a monthly social or special event? The Clubhouse at Heritage Pines is open to all residents who wish to hold an event, or sponsor an event for a friend or family member. Nestled in serenity, amongst our picturesque rolling hills, lakes, fairways, and famous pine trees, Heritage Pines is the ideal spot for a resident to host any and every event they desire. We pride ourselves on being professionals in the event industry. From our unique and delectable menu creations, to our knowledge of décor, entertainment, and exceptional guest services, your guests will remember your event at Heritage Pines for years to come. Whether hosting an intimate affair, luncheon, golf tournament, or lavish party, we are confident that our commitment to quality and attention to detail will exceed your expectations and provide you with a memorable and enjoyable event.

Thank you for allowing us to be a part of your event planning endeavors. We would be honored to answer any questions you may have about our menus, services, grounds, and facilities. Should you have any questions, please don't hesitate to contact us. We look forward to creating a lasting relationship with you while helping to coordinate your very special day. If you have any questions, or would like to inquire about an event, please contact Michael Russell at the Clubhouse or by email, mike.russell@heritagepines.net.

GOLF CART MAINTENANCE & REPAIR AT HERITAGE PINES

Golf Cart Maintenance and Repair at Heritage Pines Facilities Department is proudly offering a Golf Cart Maintenance Service for the residents of HP! All we need from residents is your name, phone number, model and year of golf cart. Service will be provided by scheduled appointments only through the front desk. Services will be provided only on the days and times listed below.

Tuesdays 8:00 a.m. - 3:00 p.m.
Wednesdays 8:00 a.m. - 3:00 p.m.
Thursday 8:00 a.m. - 3:00 p.m.

We believe that preventive maintenance is the key to preserving your cart. As such, we are offering our residents a Preventative Maintenance Program.

$99.95 +tax (4 visits) or $49.95 +tax (1 visit)

Preventative Maintenance Program includes:

- ✓ Batteries – Fluid levels clean and fill as needed.
- ✓ Battery and cable connections and condition.
- ✓ Battery Cage – Inspect, clean and neutralize battery acid. (Additional cost to remove batteries and neutralize cage.)
- ✓ Charger – Examine plugs for proper connection. (At Request)
- ✓ Check brakes and cables, clean and adjust if necessary.
- ✓ Tires – Check pressure, examine for cuts and excessive wear.
- ✓ Check operation of fuses, light, horn and warning buzzers.
- ✓ Check all wiring connections.
- ✓ Steering and Control Linkages – Check for proper operation and lubricate.
- ✓ Accelerator – Check for proper operation and lubricate.
- ✓ Forward – Reverse Switch – Remove, clean and lubricate.
- ✓ Wheels – check for bent rims, missing or loose lug nuts.
- ✓ Check overall vehicle condition.
- ✓ Complete service report completed. (copy for customer and copy kept on file)
- ✓ Cart detailing included.

In most cases, Routine Service Checks can be completed in one hour. Additional parts are not included in the service fee; however, an estimate for any additional parts or repairs can often be given at the time of service. We will obtain parts at the best prices possible without compromising quality.

BATTERIES/TIRES/ACCESSORIES at DISCOUNTED PRICES

Service Rates/Conditions:

- $45.00 per hour
- Parts, batteries, tires and accessories at competitive rates. Some parts available same day.
- Cart towing - $25.00 – Note: If cart repaired by HP, cart tow fee is waived.
- 30% over our cost plus installation
- 30 day warranty on labor/installation (labor) manufacturer warranty on parts.
- Refer a neighbor – Get 10% off next cart service for you and your neighbor.

HP RESIDENT SERVICES & SUPPORT

Happy Thanksgiving 2018 to everyone!

By Charles Gaffka, *RSS-Manager*
chuck.gaffka@Heritagepines.net

Hello to everyone in Heritage Pines Community. Remember to please watch your SPEED while driving in the community. It's not only for everyone's safety but your own. Please use the STOP signs, it's there for your safety and others!

We have a new phone system at the Gate and Clubhouse. When you call the Gate House, to let us know about someone coming in, you will hear a new answering system. If we are unable to get to the phone, please leave a message after you hear the music and a message. We want to thank you.

The Gatehouse Emergency phone number is **727-236-0591 (this is a backup number only used when phones are not working).**

It is required when residents come to the gate of the front visitor lane to have a valid resident I.D. in order to be let in on the property. Guests and visitors must present a valid picture I.D. also. Let the staff on duty know you are a resident. If coming onto the property and barcode lane is blocked by another vehicle, please stay in the barcode lane. This is an EMERGENCY LANE as well as the residents barcode lane. The staff at the gate will be working on getting this lane cleared first. Visitor lane has to wait until (the vendor's vehicle) is cleared from barcode lane.

Just wanted to let everyone know some of the rule's in Heritage Pines Community:

1.) No parking of any vehicles on the streets from 11:00 p.m. until 7:00 a.m.

2.) Resident's light poles in front yard are to be on at night (maintained by homeowners).

3.) No vendor signs left out or on vehicles overnight.

4.) Oversized U-Haul truck's or R.V.'s and boats or trailers are not allowed on streets or in driveways. Resident must get permission from the Front Desk at Clubhouse. Parking at Clubhouse parking lot is available with permission from G.M. Bill Crusselle. Also to be parked in back by the cart barn.

5.) No outside lawn service or tree service on Sunday's. (It's the residents day from noise.)

6.) Daytime street parking is allowed, but please do not block the following: sidewalk's, driveway's. mailboxes. We also ask that all resident's vendors/workers with more than one vehicle, to park on the same side of the street. (Emergency vehicles needs to get through.) Also no parking on the grass.

Here is a list of our incidents report for the month of September 2018:

Courtesy calls made for garage doors open after midnight (left open: (61) Please check garage doors before going to bed. If

continue to next page

EMPLOYEE CONTACT INFORMATION

If ever a situation arises, or you just have a question or concern, below is the contact information for the employees who can help you.

Employee Name	Position / Department Responsibilities	Telephone Extension (727) 861-7784	Email
Bill Crusselle	General Manager	Ext. 19	bill.crusselle@heritagepines.net
Marcia Merle	Accounting Manager, Human Resources	Ext. 17	marcia.merle@heritagepines.net
Kim Norton	Office Manager	Ext. 13	kim.norton@heritagepines.net
Herb Hurley	Head Golf Professional	Ext. 24	herb.hurley@heritagepines.net
Michael Russell	Food & Beverage Manager, Resident Event & Activities Director, Banquet/Catering & Special Events, Clubhouse Room Scheduling, ALL "Attention Resident Information"	Ext. 18	mike.russell@heritagepines.net
Terri Delaney	Property Manager, HPC Villages	Ext. 11	terri.delaney@heritagepines.net
Cheryl Thomas	ACC Paperwork, New Homeowners and Renter Orientation, E-bulletins	Ext. 14	cheryl.thomas@heritagepines.net
Celeste Nolan	Assistant Property Manager, Resolutions, Violations, Common Ground Issues, Website Updates, ALL Newsletter information	Ext. 12	celeste.nolan@heritagepines.net
Michele Foster	Bookkeeper	Ext. 20	michele.foster@heritagepines.net
Fireside Dining	Reservations & To Go Orders	Ext. 35	
Gary Wind	Facilities Manager, Clubhouse Maintenance	Ext. 41	gary.wind@heritagepines.net
Jeremy Martin (Down 2 Earth)	Golf Course Superintendent	(727) 861-7784	
HP News	Please send ALL committee posting to the mentioned email address		hpnews@heritagepines.net
Clubhouse Front Desk	Event and general information		frontdesk@heritagepines.net
HPCA Services & Support	Visitor Admittance Vendor Admittance	(727) 862-9288	gatehouse@heritagepines.net

HPCA RESIDENT SERVICES AND SUPPORT *cont'd*

you want to leave your garage door open for the night, just let us know and we will not call you and wake you up.

Sheriff on grounds (Routine Inquiries): (21)

Fire Trucks and/or Rescue Workers, and/or Ambulances: (20)

Street, pole lights reported out: (8)

Overnight warning tickets, Disabled parking: (5)

Vehicle trunk left open: (1)

Dome lights left on in vehicles: (1)

Total number of vehicles on radar for the month: (54)

Sheriff omitted for verification: (13)

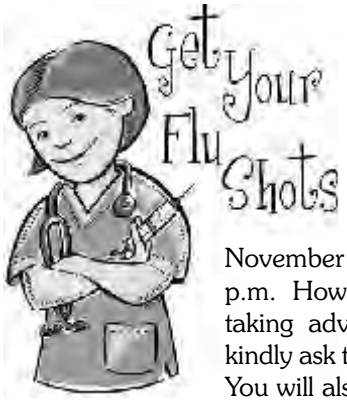

WALGREENS FLU SHOTS

It is that time of year again; Walgreens Pharmacy will be here in the PAC Friday, November 2nd from 11:00 a.m. to 5:00 p.m. However, if you are planning on taking advantage of this service we do kindly ask that you have signed up already. You will also need to bring your insurance information with you.

CHOICE HEARING AND EAR HEALTH CLINIC

Monday, November 26th
1:00 p.m. - 3:30 p.m.
Signup sheet located in Clubhouse lobby

Are you having trouble hearing? Are you overdue for a checkup? Concerned about the health of your ears? Choice Hearing Solutions (727-807-7082) has been providing this complimentary service to our residents for a couple years now. We strongly recommend signing-up, as the time slots usually go fairly quickly. This is a complimentary clinic for all residents of Heritage Pines to take advantage of. Some of the services being provided include: Video Otoscopy examination to check for Ear Wax, Ear Wax Removal, Hearing Screening, Clean and Check Hearing Aids, One Complimentary Pack of Hearing Aid Batteries.

HAPPY THANKSGIVING!

Heavenly Hair
Designs by Karen & Co.
L'Oreal World Class Color Salon
(Same Owners/Location for 22 Years!)

INTRODUCING

GENE

ARLEEN

$5.00 OFF
Any Color & Cut Combo
All New & Former Clients Welcome!
Must Present Coupon Expires 12/15/18

We Accept

352.686.6888

62 Commercial Way • Spring Hill, FL. 34606

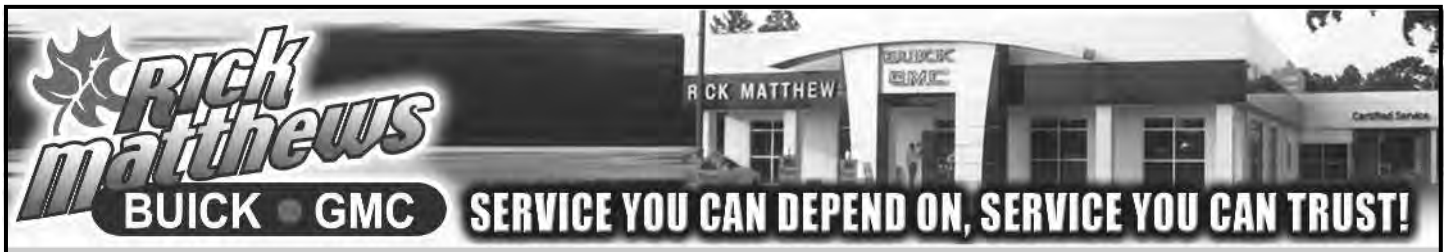

BUICK • GMC SERVICE YOU CAN DEPEND ON, SERVICE YOU CAN TRUST!

Let the Factory Trained Service Professionals at Rick Matthews Service Your Vehicle Right The First Time!

LUBE, OIL AND FILTER CHANGE
INCLUDES UP TO 5 QUARTS OF CONVENTIONAL OIL $16.95
SOME CARS AND TRUCKS MAY BE SLIGHTLY HIGHER. EXPIRES 11/30/18 HPN

STOP UNEVEN TIRE WEAR $15.95 FRONT END ALIGNMENT CHECK WITH COMPUTER PRINTOUT
ADJUSTMENT EXTRA. EXPIRES 11/30/18 HPN

ROTATE & BALANCE TIRES
INCLUDES FREE BRAKE INSPECTION $19.95
SOME CARS AND TRUCKS MAY BE SLIGHTLY HIGHER. EXPIRES 11/30/18 HPN

WE HONOR MOST EXTENDED WARRANTIES NO MATTER WHERE YOU PURCHASED YOUR VEHICLE!

FREE 27 POINT SAFETY INSPECTION & RECALL CHECK
SOME CARS AND TRUCKS MAY BE SLIGHTLY HIGHER. EXPIRES 11/30/18 HPN

FREE CAR WASH EVERY SERVICE VISIT Hand Wash & Dry
SOME CARS AND TRUCKS MAY BE SLIGHTLY HIGHER. EXPIRES 11/30/18 HPN

SUPER COUPON WE HONOR ANY NEW CAR DEALERS COUPON
EXCLUDES INTERNAL PROMOTIONS. EXPIRES 11/30/18 HPN

15164 Cortez Blvd., Brooksville • HWY. 50 AND SUNCOAST PKWY.
M-F 7:30AM-5:30PM SAT 7:30AM-1PM • WE SERVICE ALL MAKES & MODELS
rickmatthewsautomotive.com • 352-796-3553

ENVIRONMENTAL ISSUES COMMITTEE

Ask the Recycling Techs – Ruby and Reginald

Meet Ruby and Reginald – They will be here in your HP newsletter to answer your recycling questions. Submit your recycling questions to sarabrundage@tampabay.rr.com and Reginald and Ruby will answer them in the newsletter. This month's question is:

Can I recycle ANY plastic bags at the grocery store, including thicker packaging plastic and ziplocs?

Answer: YES and NO. Most of you know that you can recycle your plastic bags at most grocery stores like Walmart and Publix. But here's where it gets confusing. Does that mean just the bags from that store? Or can you recycle more? Most drop-off bag collections accept polyethylene film. This includes high-density polyethylene (HDPE or #2 plastic) and low-density polyethylene (#4 plastic or LDPE). It's great if your bags have markings on them, but since most do not, it's good to know some general guidelines.

Some plastics that can go into the bin are:

- Plastic shopping bags (from any store – remove receipts, etc.)
- Food packaging (Ziploc-type bags)
- Bread bags
- Plastic liners from cereal boxes (do not include if they tear like paper)
- Produce bags
- Dry cleaning bags
- Plastic newspaper wrapping
- Product wrapping (such as covers a case of water bottles, etc.)
- Bubble wrap and air pillows (popped)
- Plastic shipping envelopes (remove labeling)

All materials should be clean and dry. Not just a quick rinse – if your bags are not completely clean of food residue, they will contaminate the entire batch.

Other plastics need to go into the trash. These include:

- Frozen food bags
- Cereal box liners that tear like paper
- Biodegradable bags
- Pre-washed salad bags
- Candy bar wrappers
- Chip bags
- Six-pack rings

Information from https://recyclecoach.com

Keep recycling, Heritage Pines, for the good of our planet and our children and their children. Ruby and Reginald thank you.

IMPORTANT REMINDER: DO NOT PLACE YOUR RECYCLABLES IN ANY KIND OF PLASTIC BAG. RECYCLABLES IN PLASTIC BAGS WILL NOT BE PICKED UP BECAUSE THEY INTERFERE WITH THE RECYCLING PROCESS. USE A CONTAINER OF YOUR CHOICE, BUT NOT A PLASTIC BAG. THANKS.

LIFESTYLE COMMITTEE

Your Lifestyle Committee meets the second Monday of each month at 2:00 p.m. to plan and facilitate events of interest to our community. You know what activities would interest you. Share that with us so that we may consider your ideas.

An ad-hoc committee is organizing the **Moffitt Cancer Center "Hittin' the Pavement" walk on Friday, November 9th with a Luminary Ceremony the evening of Wednesday, November 7th.** Registration began on September 11 and if you haven't registered yet, you still can. This community event is always well attended, exciting and fun as well as a most worthy cause. You will find another detailed Pines article this month on details and ways you can volunteer to help. Any questions or to volunteer please call Janette Pauley at 352-345-3524 or Deborah Layne at 813-833-4865.

A Christmas Wreath Workshop facilitated by Fran Cassano will be held Monday, November 26, in the Craft Room. Cost will be $6.00 for the wreath and participants will bring five yards of wire-edged Christmas ribbon as well as items for decorating the wreath to coordinate with their home décor. Michael's, Jo-Ann's, and Hobby Lobby are good places to find these items. Sign up in the lobby. Participation is limited to 18. Call Fran at 727-862-9125 with any questions.

A Community Volunteer Day is being planned for some time in the spring. Representatives from

continue to next page

community organizations who need volunteers will be available to inform us of their different goals and needs so you may find a volunteer activity that interests you. If you volunteer with an organization which is looking for more help either at Heritage Pines or elsewhere, we would like to hear from you. Volunteering is one of the activities that keeps us young and interesting.

Call Lynn Aigotti at 727-862-6404 if you would like to take part in any of our activities or have suggestions for your committee. Your presence and input at our meetings is always welcome.

BINGO UPDATE

By Ginny GrandPrè

We were all saddened with the passing of our wonderful Bingo Chairman Jack Brand in September. Jack had set his goals to make our Bingo experience both fun and enjoyable for all who participated. He will be sorely missed.

Many people have asked, "What is going to happen to the Bingo and will it continue?" The answer is YES the Bingo will continue.

Although Ann Brand has decided not to continue on the committee; Ginny GrandPrè, Ellen Carreno and Bunny Stampf have agreed to continue. Ginny will assume the position of Chairman and Caller for the games. The State of Florida has been notified of the changes and have approved.

We welcome additional Committee members. You never know if someone will be called out of town or not feeling quite up-to-par on Bingo day and we prefer to have a complete group of volunteers for the games.

In keeping with Jack's wishes, we will continue to offer higher jackpot prizes when the attendance exceeds 50. We will also be continuing the King/Queen prize. There may be an additional surprise announcement at our next game.

So, plan to join us on Sunday, November 18th. Let's keep Jack's legacy going.

COMMUNITY/MEMORIAL TREES

By Linda O'Leary

The Community/Memorial Tree Program provides the opportunity for our residents to purchase a tree in memory of a loved one or friend. Trees may also be purchased to honor a person or because you wish to donate one in your name to beautify our community. They can also be purchased as a gift, perhaps a birthday or anniversary idea. Prices vary according to the type and size of tree. Residents may choose a general location for a donated tree which can be on the golf course, along the main boulevard or in other areas of the community. The final placement of each tree will be approved by Heritage Pines maintenance facilities. Trees will be planted during the months of February/March and September/October. Please plan your purchase during the preceding months. The Community/Memorial Tree Program is headed by Linda O'Leary. Please contact Linda at 819-9207 for pricing information.

A map showing the location of all donated trees is located in the hallway by the Magnolia Room. Also, there is a book at the front desk of the Clubhouse listing information about the many trees planted throughout our community. Each page includes the names of the honoree(s), sponsor(s), tree location and type of tree. Residents may look through this book as desired.

HERITAGE PINES "HITTIN' THE PAVEMENT" EVENTS FOR MOFFITT CANCER CENTER FOUNDATION

We're in the final planning stages and the excitement is in the air! This year, we are offering two important events, the **Luminary Ceremony on Wednesday evening, November 7th,** and the **Cancer Walk, Run, Ride on Friday morning, November 9th**.

In addition to your donations, we are fortunate to have community partners who also sponsor our "Hittin' the Pavement" events. You will have their names and be able to support them. The more dollars we raise, the closer we get to our ultimate goal – A CURE!

The Luminary Ceremony will be held at 7:00 p.m., Wednesday, November 7th, at the Gazebo. This moving and meaningful ceremony honors those who have battled cancer, are still looking for the cure, or are survivors. Luminary bags are still available in the lobby November 1st and 2nd from 11:30 a.m. to 2:00 p.m. and 4:30 p.m. to 6:30 p.m. You may purchase these bags ($5 each or three for $10) to dedicate and decorate in honor or in memory of someone you know who has battled or is battling cancer. **Volunteers are needed to help with luminary preparation and set-up.** Let Deborah Layne or Janette Pauley know if you can help.

You can register up until the day of the Cancer Walk; run, ride to walk, run, bike or ride your cart or one of ours. Your $25 entry fee includes snacks, water, and a "goody" bag, as well as your donation to Moffitt Cancer Center Foundation. Don't miss this opportunity to join your neighbors in a fun event for a great cause! A team from Terlep Chiropractic will be here before and after the walk to provide massages to participants - another perk for your enjoyment. The more participants we have, the more dollars we raise.

The schedule for **"Hittin' the Pavement" on Friday, November 9th is listed below:**

? 7:45 a.m. – Sign-in

? 8:30 a.m. – Opening Remarks and Warm-up Exercises

? 8:45 a.m. – Bikers start followed by Runners, Golf Carts, and Walkers, in that order.

continue to next page

SWEET SUCCESS FINISH LINE – Cheer for your fellow participants, congratulate fellow finishers, cool down and relax. Finally, be sure to stick around to participate in the drawings for GIFT CERTIFICATES!!

The Tee-Shirts you ordered have arrived in time to wear to both the Luminary Ceremony and the Cancer Walk, Run, Ride events. The pick-up schedule is as follows:

Thursday, November 1, 12:00 p.m. – 2:00 p.m., Craft Room.

Friday, November 2, 3:30 p.m. – 6:00 p.m., Craft Room.

Saturday, November 3, 11:00 a.m. - 3:00 p.m., Magnolia Room.

Don't miss these events! Not only will you get some exercise and fellowship with your neighbors, you will also get the satisfaction that comes with supporting a worthy cause. There's nothing more exciting than crossing that finish line to the celebratory cheers of your co-participants. If you can't do the physical 5K (3.1 miles), your presence along the route (the front nine holes of the golf course) and at that finish line to cheer them on is an important part of the event.

If you have questions, need additional information, or would **like to VOLUNTEER**, please contact: Janette Pauley, *Chair* at 352-345-3524 or Deborah Layne, *Vice Chair* at 813-833-4865.

GOLF ADVISORY COMMITTEE MEETING

Present: Stan Ely – Chair; Edie Godleski – Vice-Chair; Janice Benedetti – Niners; Mary Miller – HPLGA; Ric Layne – HPMGA; George McAnally – HPMNGA; Joy Stefany – Handicap Chair; Alan Bracchi and Lee Wittig – Members-at-large. Also present: Bill Crusselle – GM; Jeremy Martin – Course Superintendent and Chris Ansley – Golf Course Maintenance.

Meeting was called to order at 2:00 by GAC Chair, Stan Ely. Proof of Notice was noted. All Members were present, therefore quorum was present.

Opening remarks vice-chair Edie Godleski: 1) Rain update: August = 7.3" and September = 6.2") Suggested moving morning shotgun start to 7:30. Most in attendance favored 8:00 a.m.

Opening remarks from chair Stan Ely: "WOW!!!! I think the Golf Course is really coming around!" Applause.

First open forum:

- STEVE LIZAKOWSI:

  Thinks that those that use a credit card to pay for PRE-PAID GOLF, should receive free rounds of golf also (even if less than those that pay cash/check).

  Wants new sand in bunkers.

- MARTY SABATINO:

  Grass is too long in retention areas. Too much time is spent trying to find balls and hard to hit. 4" height is directed by SWFMD & CDD. Other areas are cut at 2".

  Area next to the Green on Hole 2 has some deep ruts that are grown over. He is concerned of someone tripping. DTE will look at that area.

- JOHN DYER:

  Weeds are looking better. However, still lots of grass in Sand Traps.

  Ric Layne moved to approve the September GAC Minutes. Seconded by Mary Miller. All agreed. Minutes will continue to be published in the monthly HP newsletter. However, the minutes from the most current GAC meeting will be submitted.

NEW BUSINESS:

- Janice Benedetti: Handicap Stickers/Flags should identify the handicap person. People are abusing the handicap sticker/flag when the person is not in the vehicle/cart. Suggested that GM address this in his TRUE message to the community.
- Ric Layne: There is a piece of mesh on No. 14 that can be tripped on. This was put in initially to prevent erosion. DTE will look at it.
- Lee Wittig: Been away for four months. Pleased to see the condition of the golf course. Will be taking out pre-paid membership in 2019. This was echoed by others in attendance.
- Alan Bracchi: Best condition of the golf course in years.

COMMITTEE REPORTS

- NINERS – Janice Benedetti

  Will be hosting a Sock Hop on October 12th. A portion of the proceeds will be donated to Mary Giella children for Christmas gifts of clothing. This event is sold out.

  Golf 9-Hole tournament on October 23rd. $10 donation for the Mary Giella Christmas fund. So far, 97 players have signed up to play.

- HPLGA – Mary Miller

  Outing to Mission Inn October 25th and October 26th. Eight ladies will be attending.

  Stroke Play Championship October 23rd and October 30th.

  General meeting and election of officers October 30th.

- HPMGA – Ric Layne

  Working on activities to get more players.

  Fed Ex' Program to begin in January.

  Ryder Cup/Heritage Cup is scheduled for October 17th and October 24th

  Semi-annual meeting and lunch October 24th

- HPMGA – George McAnally

  Played in the morning in August and September with only about 12 players, now will play in the afternoon. So far 20 have signed up for October 10th, 2018.

  Green vs Burgundy play: Golf Genius shows that the players play/score better from the Green Tees than from the

continue to next page

Burgundy Tees (information from Handicap Committee).

- Handicap Committee – Joy Stefany

  Golf Genius is posting scores to GHIN. There have not been any errors except for HPLGA if any player has a 9-Hole GHIN. These need to be entered manually.

  Village Tournament is scheduled for November 5, 2018. Handicaps have been verified or established for all those on the Village Rosters. A few still missing handicaps. Those without handicaps will be required to play 'scratch'

- GM - Bill Crusselle

  Golf rounds up 162 from September 2017 and revenue is up $1176 for same period.

  Golf Packages for 2019 will be announced later in November. Expect a slight increase in rate.

- LEE WITTIG – suggested an incentive to those that are golfing elsewhere to try HP to witness the change in the golf course.
- ALAN BRACCHI – Questioned the parking situation when Clubhouse is busy. Lines on the driveway (circle) need to be re-done. Overflow parking is to be near the mailbox on Scenic Hills Blvd.
- DOWN-TO-EARTH Golf Course Supervisor – Jeremy Martin

  Sand with seed is to be used only tees, approaches and fairways after the course has been overseeded.

  Have stopped some of the spraying for weeds for now so that the overseeding will germinate.

  Greens are doing well.

- GOLF COURSE MAINTENANCE – Chris Ansley

  Black Tees have been moved and are within 5-10 yards of the score cards, except for #13. #13 currently is at 211 yards. Cannot be at 236 because of the fairway.

  Employee was hit by golf ball and is doing OK. Be sure to yell "Fore" if you see someone ahead of your shot.

CLOSING COMMENTS

- STAN ELY – Had an article on lightning detection/warning. Suggestion is that players use their 'Smart Phones' for weather warning.
- JOHN DYER – Why increase golf rates if play has increased? Increase has only been for a month.
- LEE WITTIG – Players are reminded to wait to hit the ball until the group ahead is out of the way.
- STAN ELY – Ball marks on Greens are improving. It is the Players' responsibility to rake the bunkers. Tee markers are being moved regularly. The dead tree on Hole #2 is to be removed. Grass in bunkers are an issue. DTE is starting to work on the bunkers and grass issue.
- Edie Godleski – First person on Green is to attend to the Flag Stick.
- MARTY SABATINO – Do we have a machine that rolls the Greens? YES
- GM – Bill Crusselle - Equipment lease is up this year and we will have new equipment on the golf course.

Motion to adjourn at 3:05 by Stan Ely and seconded by Ric Layne.

Submitted by Joy Stefany

Next meeting: Monday, November 12, 2018

ARCHITECTURAL CONTROL COMMITTEE

By Tim Gorske, *Metal Building Consultants, LLC*

Trees

The Architectural Control Committee has received requests to cut down 287 trees since January 2018. A permit from Pasco County is required in order to remove a tree from your property.

The Pasco County tree removal permit requires that the owner replant a tree (minimum 30 gallon size) within 30 days. This new tree may be planted anywhere on your property or in Heritage Pines common area with permission from Heritage Pines.

IMPORTANT: Heritage Pines has lost 287 trees this year.

Heritage Pines Community Association, Inc.
Architectural Control Committee
EXTERIOR CHANGE REQUEST (ECR) FORM

Request No._____

Date Logged_____ by_____

Article IX of the Master Declaration of Covenants, Conditions and Restrictions for Heritage Pines requires that ALL changes to the exterior appearance of your home must be approved IN ADVANCE of the work being started. Please review the Architectural Control Policy Manual before completing this request.

The Committee will not consider your request without the following information and one form must be completed for each requested change.

****

Owner_____Address_____ House ____ Villa____

PHONE No._____Account No. _____VILLAGE NAME_____Maintained ____Non Maintained ____

****

____ **PAINT HOUSE/DOOR**
Palette# _____
Base # Trim # Door#

___ **DRIVEWAYS**
Paint Base Color_____ Spray Color#_____
Paver Pattern Number of brick colors
(sample paver(s) must accompany request form)

____ **LANDSCAPE** **(Any landscape change requires a survey with the number of feet from side_____ and rear _____property lines and a sketch detailing location and names of all trees/plants.)**

____ Tree removal Number of trees _____Tree diameter_____Number of Trees Left on Property and Location _____
_____

Tree addition Number of trees

____ New beds **(List names and attach drawing)** _____

____ Edging/Rock (Color, sample, and location – Edging along side requires survey)

____ **ADDITIONS** (Requires a sketch & survey with location, number of feet from side_____ and rear_____ lot lines contractor's drawings)

____ Lanai/Patio/Birdcage ___Pool/Hot tub ___Solar Panels

_ _Skylights _ Attic Fan ___Roof (sample of roofing materials or selection number from Heritage Pines book)

____ **OTHER** (attach picture, color)

____ Door ____Screen door ____ Garage door or screen

_ _Lighting _ _Windows (acrylic, glass) _ _Other (e.g. Satellite dish, gutters, water softener)

Description of Change (attach additional page if necessary):_____

_____

_____

_____

****

MAINTAINED VILLAGES ONLY – Local Architectural Control Committee approval required for all Maintained Villages.

Village Approval : **Print Name** _____

Village Approval : **Signature** _____ Approved Disapproved

****

Contractor's Name_____ License Number _____

THIS IS NOT IN LIEU OF ANY PERMIT OR APPROVALS REQUIRED BY PASCO COUNTY. **(Over)**

Your signature below acknowledges you have reviewed the Architectural Control Policy Manual and grants permission for the Heritage Pines Community Association Architectural Control Committee to enter onto the owner's property to review the application and to inspect the proposed project site before the work begins. Any work done on the proposed project prior to written or conditional approval of the ACC is a violation of the HPCA Restrictive Covenants and may have to be removed at the property owner's expense.

NOTE: The Architectural Control Committee will review this request. You will be notified within thirty (30) days of the receipt of a completed request. If construction/installation is not commenced within the time set by the ACC in the written approval (but in no event later than ninety (90) days after such approval) the approval shall be deemed rescinded. The resident must request an extension (within one year of approval) and receive new paperwork. Otherwise new paperwork must be submitted.

The homeowner, upon signing this application, understands that the Architectural Control Committee functions to act on behalf of the Board of Directors of Heritage Pines Community Association, Inc. on the acceptability of the appearance of changes to the exterior of buildings or land. There is no intention, expressed or implied, to approve or disapprove any apparatus, its function, contractor or subcontractor. The maintenance of operation or appearance of any installation is the homeowner's responsibility.

If it should be necessary for you or the contractor to run vehicles or equipment over common grounds to do work at your home or on your property, you must first obtain permission from the General Manager and Village Board (if applicable) before any work can begin. Any damage caused must be repaired at the homeowner's expense. Before any work on the property begins it is suggested that the homeowner informs the contractor, or people doing the work, that it is their responsibility to repair any damages done to common grounds by their equipment. Ultimately the homeowner will incur all expenses related to damages

Owner's Signature_____ **Date**_____

****

TO BE COMPLETED BY ARCHITECTURAL CONTROL COMMITTEE

____ APPROVED WITH CONDITIONS ____ DISAPPROVED ____ REJECTED ____ SITE VISIT

Comments/Conditions_____

_____

_____

_____

_____

_____

_____

ACC Chair Signature_____ Date_____

****

HERITAGE PINES REPRESENTATIVE SIGNATURE EXPIRATION DATE RETURN THIS REQUEST UPON JOB COMPLETION

_____ _____ _____ DATE COMPLETED _____

Name Date **Please refer to guidelines for this project in your HP Policy**

****

Green HP Permit must be in the front window during all work.

HOURS & FOOD AND BEVERAGE SPECIALS FOR 2018

Sunday

Join us every first and third Sunday for an amazing **breakfast buffet** for just $10.95. Don't forget to ask about the "Morning Buzz"!

Monday

All You Can Eat Buffets

1st Monday
Carved Turkey

2nd Monday
Italian Night

3rd Monday
Prime Rib

4th Monday
Seafood Delight

Tuesday

Dinner & Dancing

Come on out with friends and loved ones and hear live entertainment from local artists right in our dining room from 6-9:00 p.m.!

Wednesday

Be on the lookout for our NEW NIGHTLY SPECIALS!

Thursday

On Thursday, the Fireside will be open from 11:00 a.m. - 8:00 p.m.

Friday

Fish Fry!

Have it fried, blackened, or broiled, served with soup or salad bar and choice of two sides for $11.95.

Saturday

Karaoke Night is every Saturday! Make your reservations early as this evening fills up fast!

RESTAURANT HOURS

Monday thru Saturday: 11:00 a.m. – 8:00 p.m.
Sunday: 9:00 a.m. – 2:00 p.m.

BAR HOURS

Monday thru Thursday: 11:00 a.m. – 9:30 p.m.
Friday and Saturday: 11:00 a.m. – 10:00 p.m.
Sunday: 11:00 a.m. – 5:00 p.m.

"WILL CALL" TICKET PROCEDURE

Are you out of town, travelling, or just plain busy when tickets for a major event go on sale? No worries, Heritage Pines is now proudly offering a "Will-Call" procedure for those residents who are unable to purchase tickets the day they go on sale. The events and shows at Heritage Pines have become incredibly popular. So much so, that we are booking many events and shows with back to back performances. Tickets are selling on the first day they go on sale! It goes without saying, that the Clubhouse has become the hub of social activity within our community.

Here is how it works:

1. Email mike.russell@heritagepines.net with the following information:
   a. Your Name
   b. Your Phone Number (the best one to contact you on)
   c. Your address within Heritage Pines
   d. The event you want tickets for
   e. How many tickets you want
   f. Your member number
   g. And most importantly, you must include the following phrase in your email: "Through this email, I authorize Heritage Pines to charge my member account for the number of tickets requested. I understand that this charge will show on my monthly statement."
2. Click Send! – it's that easy…
3. Now, here are a few follow-ups:
   a. Will-call tickets will be purchased AFTER all residents who have "lined-up" on the day of and received their tickets.
   b. Only ten tickets can be purchased per resident account.
   c. Tickets will be purchased in the order they are received.
   d. We cannot accommodate residents who wish to be seated with anyone else, tickets will be sold to the first available seats.
4. Tickets can be picked up at the front desk at a time that is convenient for you!

We hope this added service comes as a benefit to you all!

Tuesday Night

Dinner & Dancing

Spend Tuesday Nights at The Fireside as we provide you with a variety of complimentary musical entertainers. Each and every Tuesday night we will host local entertainers from 6:00 p.m. - 9:00 p.m. in The Fireside. There is no cost to attend, but the wait staff will be on hand to provide both food and drink service. To reserve a table, contact (727) 861-1677 and remember to better serve you, we will no longer be accepting parties larger than ten! Here are the entertainers we have scheduled for this month:

Tuesday, November 6th – Angelo Rinfino

Tuesday, November 13th – Artie Losino

Tuesday, November 20th – Dino

Tuesday, November 27th – Marty Carrol

Saturday Night

KARAOKE with DJ DANNY!

Saturday, November 3rd

Saturday, November 10th

Saturday, November 17th

Saturday, November 24th

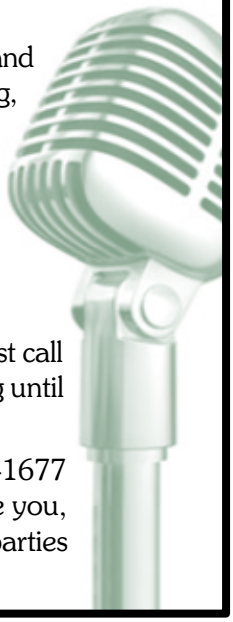

Join your very talented friends and neighbors for a night of singing, dancing, and an all-around great time! There is no cost to attend, but the wait staff will be on hand to provide both food and drink service.

Karaoke is in The Fireside from 6:00 p.m. - 10:00 p.m.! The Fireside bar will be open until 10:00 p.m. with last call at 9:30 p.m., with the kitchen serving until 8:00 p.m.

To reserve a table, contact (727) 861-1677 and please remember to better serve you, we will no longer be accepting parties larger than 10!

THURSDAY, NOVEMBER 1st, 2018
9:00 a.m. - 12:00 p.m.
Magnolia Room
and
FRIDAY, NOVEMBER 2nd, 2018
9:00 a.m. - 12:00 p.m.
Magnolia Room

The roadways today are becoming more congested and more hazardous, with more and more people trying to get places. It's never too late to learn more about the roadways and improve your driving skills. By taking this class, and completing BOTH dates, you can earn a discount on your auto insurance too!

The class is $15.00 for AARP member (please provide copy of your AARP card with your check), and $20.00 for non-AARP members. Please make your check payable to HPCA. Please sign up at the front desk. These classes will fill-up quickly.

AARP DRIVER SAFETY PROGRAM

THE FIRESIDE at HERITAGE PINES

CHEF ATTENDED BUFFETS

Start the week off with a full belly! Join us each Monday night for our popular All You Can Eat Nights from 4:00 p.m. - 7:00 p.m. While reservations are not required for dining, they are strongly suggested as these nights are incredibly popular. Reservations ensure that we are ready when you and your guests arrive. To make reservations, please contact (727) 861-1677.

FOR THIS MONTH NOVEMBER

Monday, November 5th

$14 ASIAN BUFFET

Fireside Salad Bar with Rolls and Butter.
Spring Rolls, Shrimp Potstickers, General Tso Chicken, Teriyaki Beef and Broccoli Lo-mein, Pork Fried Rice, White Rice, Asian Stir-Fry Vegetables.
And Chef's choice dessert too!

Monday, November 12th

$14 ITALIAN NIGHT

Start with the Fireside Salad Bar with Rolls and Butter. On the Buffet you will find: Meatballs in Marinara Sauce, Italian Sausage with Grilled Peppers and Onions. Chef Attended Sauté Station with Chicken, Shrimp, Fresh Vegetables, and four homemade sauces (Alfredo, Marinara, Rosa-Vodka, Basil Pesto). Served over your choice of Penne or Linguini. And Chef's choice dessert too!

Monday, November 19th

$20 CARVED PRIME RIB

Start with the Fireside Salad Bar with Rolls and Butter. On the Buffet you will find: Chef's Carving Station with Seasoned Slow Roasted Prime Rib Au Jus, Baked Potato Bar (traditional Baked Potato with a variety of toppings), Chef's Seasonal Vegetable. And Chef's choice dessert too!

Monday, November 26th

$16 SEAFOOD SAUTÉ STATION

Start with the Fireside Salad Bar with Rolls and Butter. On the Buffet you will find: A Sauté Station featuring Chopped Clams, Shrimp, Scallops, assorted vegetables, and your choice of different homemade sauces. Finish your dish with House Rice and Chef's Seasonal Vegetable as well as two other seafood dishes especially created for you.
And Chef's choice dessert too!

Join us on Monday's at 6:30 p.m. in the Clubhouse PAC Room for our complimentary movie night (unless otherwise stated). As always, complimentary popcorn will be provided and the bar is open for anyone who wants to have a drink! If you would like to make a suggestion for a movie . . . email mike.russell@heritagepines.net. Please remember it may take a couple months to get your suggestion into our rotation.

NO MOVIE NOVEMBER 5th

November 12th

RED SPARROW

2018, Rated R, 2h 19m, Genre: Thriller

Sidelined by a leg injury, ballerina Dominika Egorova becomes a Russian spy tasked with seducing a CIA operative working in Moscow. As their liaison begins to blur her loyalties, Dominika considers becoming a double agent.

November 19th

ALL THE MONEY IN THE WORLD

2017, Rated R, 2h 12m, Genre: Suspense/Drama

All the Money in the World follows the kidnapping of 16-year-old John Paul Getty III (Charlie Plummer) and the desperate attempt by his devoted mother, Gail (Michelle Williams), to convince his billionaire grandfather (Christopher Plummer) to pay the ransom. When Getty Sr. refuses, Gail attempts to sway him as her son's captors become increasingly volatile and brutal. With her son's life in the balance, Gail and Getty Sr.'s advisor (Mark Wahlberg) become unlikely allies in the race against time that ultimately reveals the true and lasting value of love over money.

November 26th

AMERICAN MADE

2017, Rated R, 1h 55m, Genre: Action/Adventure

To avoid jail time for smuggling drugs into the United States from South America, pilot Barry Seal turns informant for the Drug Enforcement Administration -- and soon finds himself in the midst of one of the largest covert operations in U.S. history.

DRESS CODE FOR DINING AREAS

As per the Rules and Regulations passed by the HP Board of Directors, a dress code is being implemented and enforced. The below dress code pertains to all Food and Beverage Areas: Dining Room, Bar, Lobby, and in the Magnolia Room and Pac Room (when food is being served). Below is our dress code. Please make sure guests are aware of the current dress code as well.

MEN'S ATTIRE ACCEPTABLE BEFORE 4:00 P.M.

Tee Shirts, Shirts with Sleeves, Approved Golf and Tennis Attire, Jeans, Shorts, including Cargo Shorts, Pants and Sweatshirts and Sweatpants

MEN'S ATTIRE NOT ACCEPTABLE BEFORE 4:00 P.M.

Cut Off Shorts, Sleeveless Shirts, Bare feet, Swimwear, Ripped, Torn, Bleached or Faded Jeans, Biker Attire *(Chains, Doo Rags, Biker Patches, Chaps, Biker Boots, Studded Leather Jackets, Studded Leather Pants, Biker Vests, Shirts with Biker Logos)*

MEN'S ATTIRE ACCEPTABLE AFTER 4:00 P.M.

Dress Shorts, Pants, Jeans, Shirts with Collars, Approved Golf Attire *(with the exception of Henley collared shirts)*, Cargo Shorts and Pants

MEN'S ATTIRE NOT ACCEPTABLE AFTER 4:00 P.M.

Cut Off Shorts, Sleeveless Shirts, Hats unless it is for medical or religious reasons, Tee Shirts, Ripped, Torn, Bleached or Faded Jeans, Sweatshirts and Sweatpants, Bare feet, Biker Attire *(Chains, Doo Rags, Biker Patches, Chaps, Biker Boots, Studded Leather Jackets, Studded Leather Pants, Biker Vests, Shirts with Biker Logos)*

WOMEN'S ATTIRE ACCEPTABLE BEFORE 4:00 P.M.

Approved Golf and Tennis Attire, Sleeveless Collarless Tops, Jeans, Hats, Shorts, Pants, Sweatshirts and Sweatpants

WOMEN'S ATTIRE NOT ACCEPTABLE BEFORE 4:00 P.M.

Swimwear without Cover-ups, Tube Tops, Bare Midriffs, Cut Off Shorts, Bare feet, Ripped, Torn, Bleached or Faded Jeans, Water Shoes, Biker Attire *(Chains, Doo Rags, Biker Patches, Chaps, Biker Boots, Studded Leather Jackets, Studded Leather Pants, Biker Vests, Shirts with Biker Logos)*

WOMEN'S ATTIRE ACCEPTABLE AFTER 4:00 P.M.

Pants, Jeans, Capri Pants, Hats, All Dresses, Tops - sleeveless or with sleeves, Shorts, Skorts, and Skirts mid-thigh or longer

WOMEN'S ATTIRE NOT ACCEPTABLE AFTER 4:00 P.M.

Swimwear, Tube Tops, Bare Midriffs, Cut Off Shorts, Bare feet, Ripped, Torn, Bleached or Faded Jeans, Water Shoes, Fitness Attire, Sweatshirts and Sweatpants, Biker Attire *(Chains, Doo Rags, Biker Patches, Chaps, Biker Boots, Studded Leather Jackets, Studded Leather Pants, Biker Vests, Shirts with Biker Logos)*

Join us EVERY SUNDAY!

9:00 a.m. - 1:00 p.m.

No Tickets Necessary.
Advanced Reservations Required.
Contact (727) 861-1677.

$10.95 Menu To Include:

Chef Attended Omelet Station (with eggs to order), Cinnamon French Toast (dusted with powdered sugar), Warm Maple Syrup, Crisp Bacon and Breakfast Sausage, Roasted Breakfast Potatoes, Fresh Sliced Fruit Display, Assorted Breads for Toasting, Breakfast Pastry Display, and Coffee/Tea

Arts & Crafts Fair

Gifts • Clothing • Accessories
Jewelry • Home Décor • & More

Sunday, November 4th
10:00 a.m. - 3:00 p.m.

HP be hosting over 30 different vendors for our Annual Arts & Crafts Fair being held at the Heritage Pines Clubhouse. This is a great opportunity to check out local arts and crafts, pick up some items for your home, or start your holiday shopping. Don't miss out!

Interested in participating? Registration forms can be picked up from the front desk of the clubhouse. We provide an 8ft table with or without electricity. Clients are responsible for table coverings and extension cords. Please stop by the clubhouse to obtain your table

8ft Table (no electric) - $30.00
8ft table (electric) - $35.00

Registration Has Begun!

Let your light shine so brightly that others can see their way out of the dark!

Heritage Pines Hittin' the Pavement Luminary Celebration

Wednesday 7 November 2018
7 pm at the Wedding Gazebo

Dedicate and decorate your own Luminary bag to honor loved ones. $5 each or 3 for $10.
All proceeds benefit Moffitt Cancer Center Foundation.

Peace for the Survivors. Hope for the Fighters. Prayers for the Taken.

OUR ANNUAL FALL CLASSIC IS COMING!

Hosted by the ROMEOs

All HP Residents are Welcome

The TURKEY TROT Dinner Dance

will be held on Thursday, November 8th
5:00 p.m. to 9:30 p.m.

Great music will be provided by "The Retros"
a 5-piece band playing Rock and Country from the 50's, 60's, and 70's.

Dinner will be your choice of Turkey or Salmon Buffet with Chef's Station, a selection of vegetables and a sheet cake for dessert. There will be a cash bar.

WIN A DINNER FOR TWO, GOLF FOR FOUR OR A $25 PUBLIX CERTIFICATE.

The event is open to all residents of Heritage Pines. Tickets are $25 per person and are now on sale at the front desk. Call Phil Flynn at (727-378-3884) for additional information.

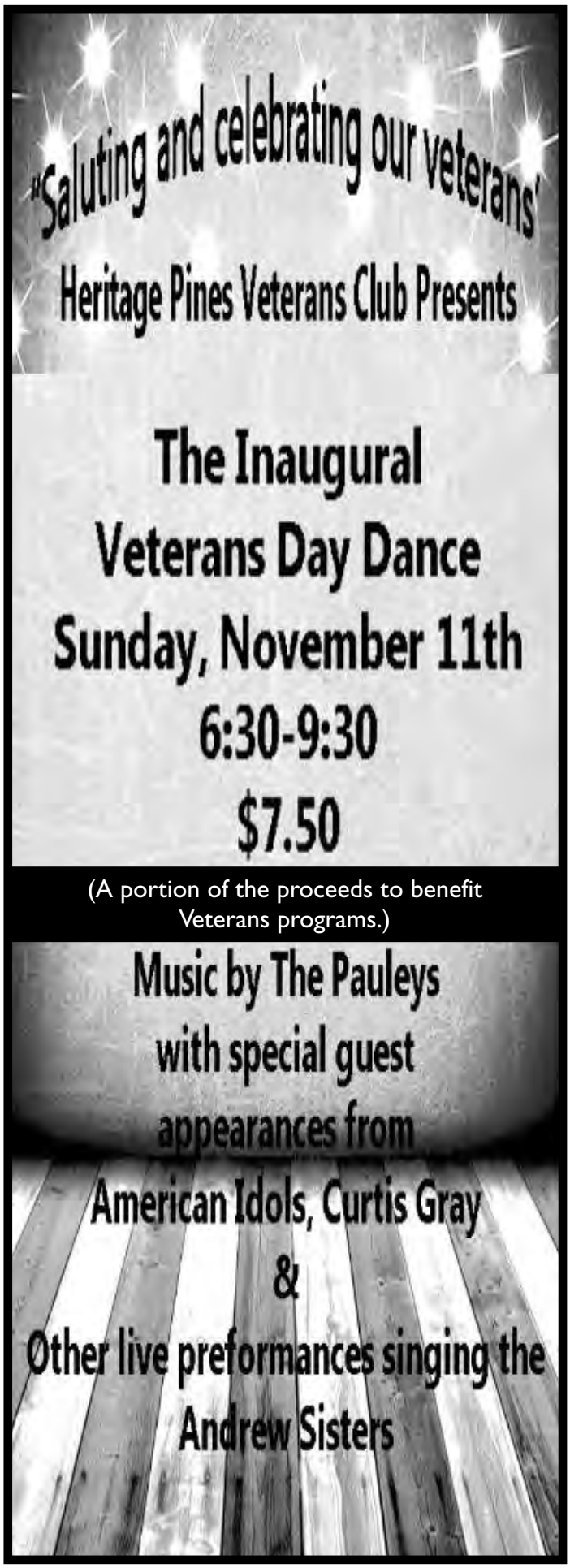

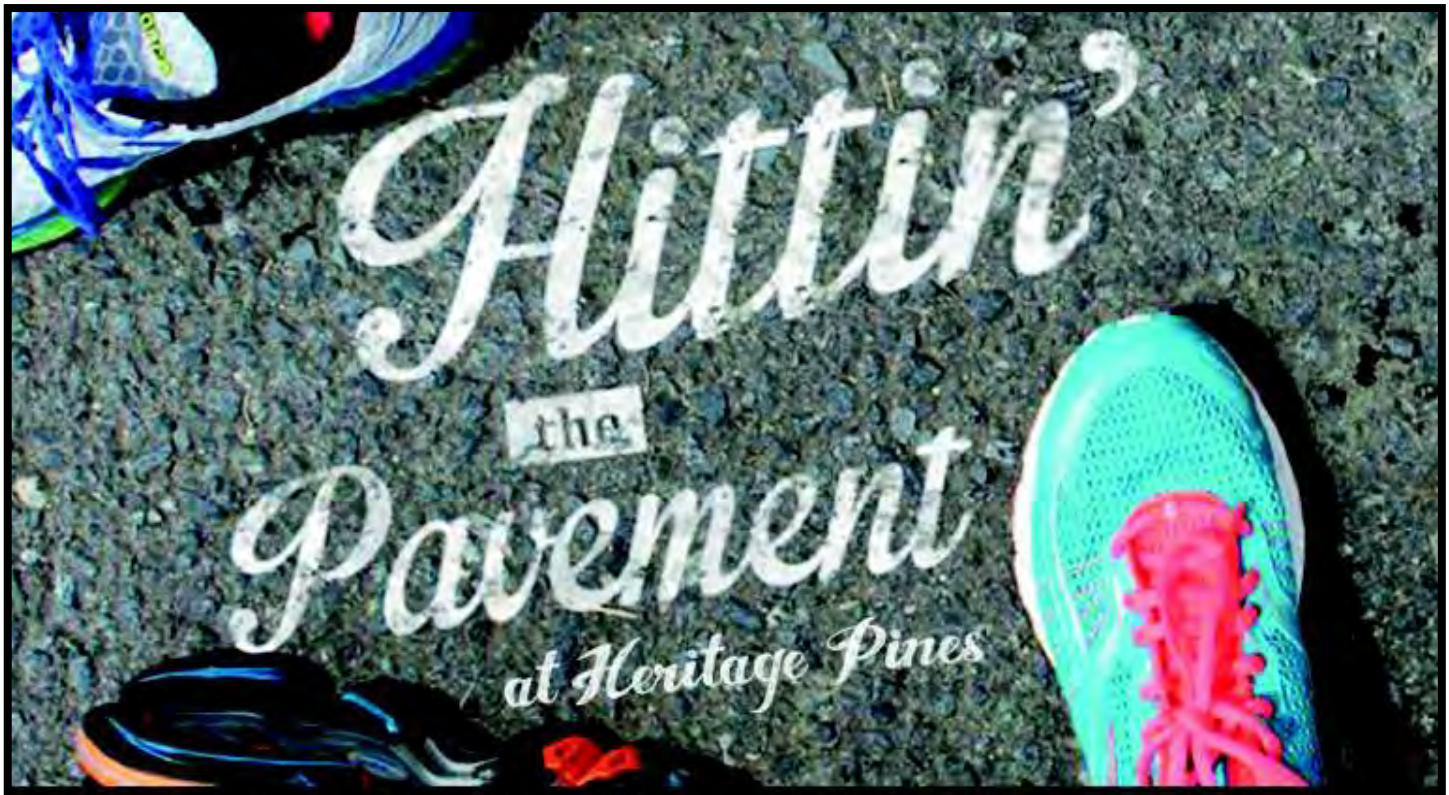

Registration September 11th - November 8th at the clubhouse front desk.

November 9, 2018

5K

RUN

WALK

RIDE

You can take your golf cart or one of ours,
ride your bike, run, or walk the golf course cart path.

Come back to the Clubhouse after the Run/Walk/Ride and have some fun.

$25 Per Person includes T-shirt, Snacks and Water

All Proceeds Benefit

MOFFITT CANCER CENTER

FOUNDATION

THANK YOU TO OUR VETERANS

Valor is stability, not of legs and arms, but of courage and the soul.
- John F. Kennedy

VETERANS DAY CEREMONY

HERITAGE PINES CLUBHOUSE
CEREMONY STARTS AT 11:00 AM SHARP!

We welcome all of our Heritage Pines residents, friends, neighbors, and those that believe that our country is as great as it is because of the men and women that have served in the uniform of the United States of America. Join us as we honor our veterans in a special ceremony on November 11th at 11:00 am. This special ceremony is organized by Heritage Pines resident, Ben Bell – and the guests of honor, speakers, and presenters are residents as well. We do ask that if anyone attending the ceremony is late, please use the rear doors of the PAC so as not to interrupt the opening ceremony honors.

GOD BLESS AMERICA.

Tin Pan Alley Presents

THE MUSIC OF ANDREW LLOYD WEBBER

Starring John Timpanelli and the Tin Pan Alley Players

NOVEMBER 16TH | 7:00 PM

Doors open at 6:30 pm • Tickets on Sale Now • Tickets: $16.00

Heritage Pines Presents

THANKS GIVING *Day*

THURSDAY, NOVEMBER 22nd

MENU TO INCLUDE

Maple Cinnamon Sweet Potato Casserole (with roasted pecans)
Rich & Creamy Yukon Gold Mashed
Potatoes • Green Bean Casserole (with crispy onions)
Traditional Corn Bread Stuffing • Seasoned Buttery Kernel Corn
Gourmet Baked Macaroni & Cheese Assorted Breads & Rolls
Chefs Carving Station With:
Seasoned Roasted Turkey & Honey Glazed Ham
and a Variety of Desserts
(Assorted Seasonal Pies, Crisps, & Cookies)

Seatings Every Hour
from 12:00 p.m. - 6:00 p.m.
Advanced Reservations and Ticket Required

$23.00 / Adults
$13.00 / Child

Tax and Gratuity included.

Please purchase tickets at the Front Desk.
Tickets on Sale Now.
Proper Dress is Expected.

Heritage Pines Drama Club Announces:

'Twas the Opening Night Before Christmas

BY FLIP KOBLER AND CINDY MARCUS

Pioneer Drama Service

Produced by special arrangement with Pioneer Drama Service, Inc., Denver Colorado
Directed by: Paula Routten Assisted by: Gloria Saunderson

Performance dates:

Friday, November 30th at 7:30 pm

Saturday, December 1st at 7:30 pm

Sunday, December 2nd at 2:00 pm

Show tickets are $10.00 each. Tickets on sale now!
Tickets can be purchased at the Clubhouse front desk.

Happy Holidays
A Very Happy Holiday Season to Everyone!

Let's light the Menorah, Spin the Draydel, and Celebrate Chanukah together. Join us for a Festive Holiday Celebration and Sharing.

ALL ARE WELCOME
Monday, December 3, 2018
In the PAC at 5:30pm

We are serving traditional beef brisket, roast chicken, or grilled salmon, salad, chef's choice of veggie, potato latkes with applesauce, challah, fruit salad, dessert, coffee, and tea

$20 inclusive. Children $10.

Please RSVP now. Money due by Friday, November 23, 2018, payable to Gilda Skorney. Please call Sheila Schwartzman at 727-863-8802 or Gilda Skorney at 727-861-7694 if you have any questions.

Heritage Pines presents
a Two Night

HOLIDAY CELEBRATION

DEBBIE LETT BAND

Greatest Songs You Never Not Want To Hear, 50'S To Current

2018 HOLIDAY CELEBRATION

December 8th & 9th
5:30 pm - 10: 00 pm

$50 per person
Tickets on sale November 7th

MENU

Spinach Salad
Crisp spinach, candied pecans, crumbled goat cheese & dried cranberries with homemade champagne vinaigrette

Followed by Chef Attended Buffet
Carved Roast Sirloin of Beef with au jous

Baked Salmon Filet
with Lemon Dill sauce

Roasted Potatoes • Wild Rice Blend
Chef's Seasonal Vegetable

Homemade Dessert

HERITAGE PINES SPORTSMAN'S CLUB

Sponsors 4th Annual Christmas Bicycle Project

TO OUR RESIDENTS
A GREAT BIG
THANK YOU
from the
Sportsman's Club
and from the students
and staff of
Mary Giella School

LAST YEAR WE DONATED 10 BICYCLES

Our goal this year is

12 BICYCLES!

COMPLETE OUTFITS WITH

HELMET • PUMP • LOCK • ETC.

TO DESERVING GIRLS & BOYS OF

MARY GIELLA ELEMENTARY SCHOOL

Average cost of a bicycle is $150

BIKES WILL BE PRESENTED WHEN 4TH GRADE CHORUS COMES TO H.P.

All welcome on December 14th.

YOUR HELP WILL BE APPRECIATED!!

Cash or Checks, payable to Heritage Pines Sportsman's Club

Merry Christmas

From the children at Marry Giella Elementary School

Please join us Friday, December 14th at 10:30 a.m. in the PAC for our Annual Christmas Spectacular Concert performed by the children and faculty of Mary Giella Elementary School!

Come show your continued support for the students and staff as they have been working hard all year!

HAVE A MERRY CHRISTMAS AND A HAPPY NEW YEAR!

Go Local!

...It Works

Want to get your name into the exclusive community newsletters in your area?
Great rates and you can choose which specific community you want to saturate.

Please let us know what we can do to help promote your business!!!

Call or email for a complete rate sheet and which communities are available:

683-5629

signtime@tampabay.rr.com

Sign time

1252 Lori Dr., Spring Hill

HERITAGE PINES

presents

2019

new years party

THE GREAT GATSBY

ENTERTAINMENT PROVIDED BY ALTER EAGLES

Cocktails | 7pm | Hors d'oeuvres

Dinner | 8pm

Salad: Fresh baby spinach, goat cheese, merlot poached pear, and candied bacon lardons

App | Lobster Sherry Bisque

Sorbet | Italian Lemon

Entrée

Choice 1 Grilled herb marinated rack of Lamb, wild mushrooms, braised leeks creamy polenta and port wine demi-glace

Choice 2 Pan Seared Halibut, asparagus, red & black quinoa and roasted yellow tomato puree

Dessert | Assorted Dessert Station

COCKTAILS 7 PM | DINNER OF DISTINCTION 8 PM | DANCE 10 PM - 12:30 AM

FORMAL ATTIRE REQUIRED

DRESS EXTRA DAPPER OR COME AS A FLAPPER

$75.00 per person • Tickets on Sale Nov. 14th

AFFORDABLE GOLF CARTS

AUTHORIZED DEALER EZGO

EVoltuion

NEW 2019 MODELS NOW AVAILABLE

Club Car

YAMAHA

INSTALL & SERVICE AT YOUR RESIDENCE

New & Used Golf Carts • We Welcome Trade-Ins

$1,999 to $2,999 Good clean pre-owned carts

$3,499 to $7,499 Used, like new re-manufactured carts, high speed options

• Repairs Done At Your Home • Sales • Service •
• Batteries • Repairs • Parts • Accessories • Rentals •

Visit our 14,000 sq. ft. facility and 6,300 sq. ft. showroom

OVER 565 CARTS IN STOCK

AFFORDABLE PRICES

www.Afordable-GolfCarts.com

AFFORDABLE GOLF CARTS

BATTERIES ON SALE

afordablegolfcars@yahoo.com

OVER 43 YEARS SELLING GOLF CARTS

Always Prompt, friendly & reliable!
10010 State Road 52
Hudson, FL 34669
(Since 2004)

727-819-1405

Financing Available

VISA MasterCard DISCOVER

2nd location NOW OPEN at Timber Pines Centre
2707 Forest Rd.
Spring Hill, FL 34606

352-606-5850

Nature Coast Center
for Primary Care

FAMILY DOCTORS SERVING **HERNANDO** & **CITRUS COUNTY**

Providing primary & pediatric, hometown care for the whole family.
Focusing on accessible, total health care for individuals and families.

FOUR CONVENIENT LOCATIONS:

- **44 Veterans Ave., Brooksville, FL 34601**
  Phone: **(352) 797-3500**
- **11315 Cortez Blvd., Brooksville, FL 34613**
  Phone: **(352) 263-2903**
- **16332 Cortez Blvd., Unit F, Brooksville, FL 34601**
  Phone: **(352) 540-4400**
- **7945 S. Suncoast Blvd., Homosassa, FL 34446**
  Phone: **(352) 382-5000**

Online scheduling at NCCPrimaryCare.com

Now Open!

The Royal Dalton House
ASSISTED LIVING & MEMORY CARE

"Experience an elegant lifestyle with exceptional care"

RoyalDaltonHouse.com

Immediate occupancies available!

Envision a very special place to call home in your retirement years...

Our attractive resources offer residents an **aging-in-place** *opportunity that can deliver appropriate levels of quality care in lavish surroundings through many stages of their senior years.*

Services are offered to complement our residents' needs – **from independent to memory care.**

Call 352-765-3259

Like Us On facebook

to arrange a tour and lunch on us.

5445 West Oak Park Blvd., Homosassa, FL 34446

LICENSE # AL13161

Come Check Us Out Again!

the Shoppes at TOWNE SQUARE MALL

Happy Thanksgiving!

25+ Different Vendors!

Best Kept Secret in Spring Hill

Shop in Air Conditioned Comfort!

Indoor Retail/ Business Center

Jewelry
Travel
Dining
Antiques
Coins
Bridal Shop
Cell Repair

FREE gift & photo with Santa
12:00 to 2:00 PM
Every Saturday in December!
(Ages: Up to 12 years old)

SAVE THE DATE

Computer Repair
Furniture
Mattresses
Watch Batteries
Amazon Fire Stick
& so much more!

3021 Commercial Way, Spring Hill, FL 34606 • Rich 352-340-7579 • info@townesquaremall.net

Weenie Wednesdays!

FREE HOT DOG
12-2pm
*One per guest with this coupon

Show this ad to receive
10% to 30% Off
from
participating vendors

SAVE TIME

TOP GUNN

KITCHEN & BATH CONSULTANTS

SAVE MONEY

CALL US TODAY! | 352-667-1052

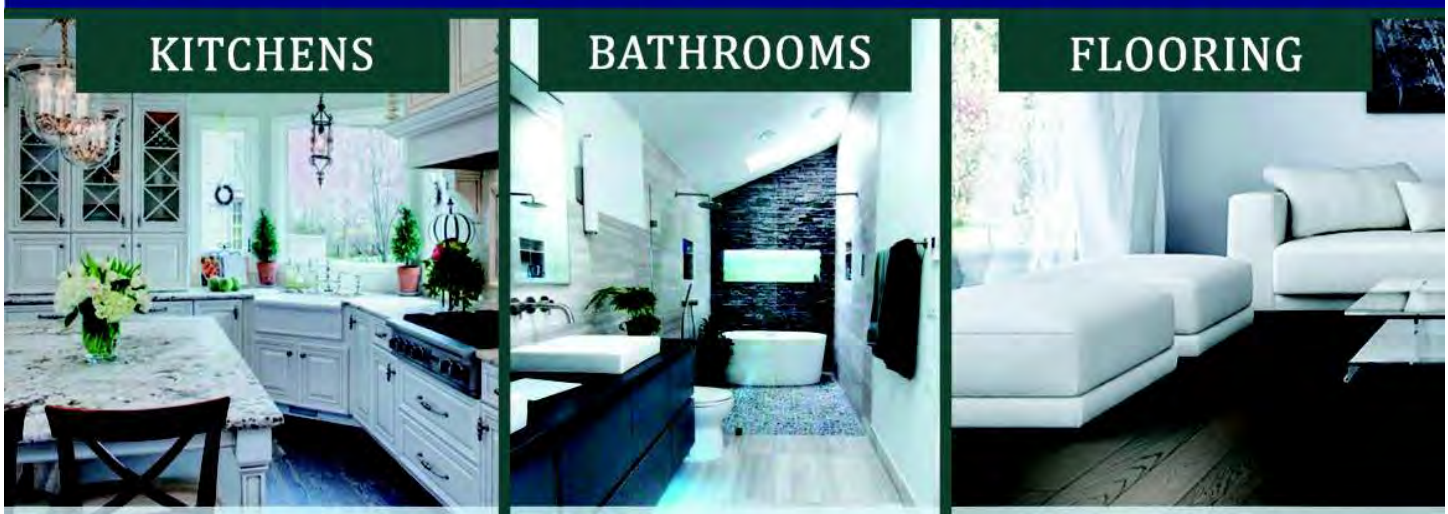

- ✓ Cabinets
- ✓ Counter Tops
- ✓ Backsplashes

- ✓ Vanities
- ✓ Showers
- ✓ Shower Doors

- ✓ Tile/Laminate
- ✓ Wood/Vinyl
- ✓ Carpet

FREE

cabinet installation on any complete kitchen changeout by Nov. 15

$500 OFF

any complete bathroom remodel by Nov. 15

WE BRING THE SHOWROOM TO YOU

We do everything your lawn service won't!

Solie Palms *Plus*

Licensed & Insured

Get your yard in shape for the holidays!

- Tree Removal
- Tree Trimming
- Tree/Plant Installs
- Yard Clean Up
- Pressure Cleaning
- Palm Specialist
- Hedge Trimming
- Mulching
- Junk/Debris Removal
- Weeding - Hand Pulled

(727) 648-5836

Call Andy today for a fast, free, friendly estimate.

Voted #1 Preferred Company in Heritage Pines

COOL QUEST INC.

AIR CONDITIONING - ELECTRICAL SERVICES

CAC 1813939 RESIDENTIAL **& APPLIANCE REPAIR** ELECTRIC QUEST Ec13008513 COMMERCIAL

Family Owned & Operated with Over 25 Years of Service!

Free Estimates on Replacement Systems

Discount for Law Enforcement, Active Military, Veterans & Seniors

ALL REPAIRS 3 YEAR WARRANTY

Call Now (352) 683-2977

FREE SERVICE CALL With any Repair

Must present coupon - Expires November 30, 2018

A/C 20 Point Tune-Up & Inspection **$39.95**

Must present coupon - Expires November 30, 2018

100% SATISFACTION GUARANTEED on Repairs & Tune-ups

24 HOUR Service Available

Visit our website coolquest.com

Helping You Smile for 30 Years!

Dr. O'Sullivan

Dr. DeLuca

Dr. Ressel

Now Offering Affordable
Mini Dental Implants!

O'Sullivan, DeLuca & Ressel
DENTAL CARE

OSullivanAndDelucaDentistry.com
352-666-9898
3429 Mariner Blvd. • Spring Hill

Now Accepting New Patients
Evening & Saturday Appointments Now Available!

Family Owned and Operated

Established 1973

Preferred Rates Great Service

Homeowners • Auto
Mobile Home • Flood • Golf Cart
Boat • Business

www.FlorianInsuranceFL.com

727-868-9450
Laura L. Hart

*All quotes and policies subject to underwriting guidelines and acceptance from the company.

12839 US Hwy. 19
Hudson, FL 34667

SUNDAY	MONDAY	TUESDAY	WEDNESDAY	THURSDAY	FRIDAY	SATURDAY
				1 **8:30 AM** Tai Chi - PAC **9:00 AM** Stained Glass - Craft Room AARP - Magnolia **9:30 AM** Walk Aerobics - PAC **10:30 AM** Line Dancing - PAC Ping Pong - PAC **11:30 AM** Hittin the Pavement Workshop - Conference Room **12:00 PM** Mah Jongg - Magnolia Moffit T-Shirt Distribution - Craft Room CGV Budget & Annual Meeting - PAC **1:00 PM** Dominoes - Magnolia **2:00 PM** Environmental Issues Committee - Conference Room HP Singers - Craft Room **3:00 PM** HPPBL (MEN) - Billiards **4:00 PM** 2 for $25 - Dining Room Cards - Billiards Coffee with your Congressmen - PAC **5:30 PM** Men's Pinochle - Conference Room **6:00 PM** Toymakers - Craft Room Cards & Games - Magnolia Drama Club - PAC	**2** **8:00 AM** Yoga - PAC **9:00 AM** AARP - Magnolia **9:15 AM** Walk Aerobics - PAC **10:00 AM** Water Aerobics - Pool RGV Budget Meeting - Craft Room **11:00 AM** Walgreens Flu-shots - PAC **12:30 PM** Mah Jongg & Cards - Magnolia **1:00 PM** Mah Jongg - Conference Room **2:00 PM** SPV Village Budget Meeting - Craft Room	**3** **9:00 AM** Ceramics - Craft Room **10:00 AM** Mah Jongg - Conference Room **12:00 PM** Cards & Hi Lo Poker - Billiards **2:00 PM** Couples' Billiards - Billiards **4:00 PM** Mitchel 70th Birthday Party - Pavilion
4 **7:00 AM** Craft Fair - Clubhouse **9:00 AM** Breakfast Buffet - Dining Room **1:00 PM** Dominoes - Billiards	**5** **8:00 AM** Yoga - Magnolia **9:00 AM** DRC - Conference Room **10:00 AM** Water Aerobics - Pool **11:00 AM** Toymakers - Craft Room Pines Glen Social Club - Magnolia **12:00 PM** Mah Jongg & Cards - PAC **1:30 PM** New Beginnings Bible Study - Conference Room **2:00 PM** Golf Committee - Magnolia Lifestyle Committee - Craft Room **3:00 PM** HPPBL (MEN) - Billiards **4:00 PM** AYCE Italian Buffet - Dining Room Men's Bible Study - Magnolia **4:45 PM** Ballroom Dancing - PAC **5:00 PM** Hi-Lo Poker - Billiards **6:00 PM** Mah Jongg - Magnolia Cards & Games - Magnolia Bridge - Craft Room **Cancelled:** **6:30 PM Movie Night**	**6** **7:00 AM** HPLGA - PAC **8:00 AM** General Election - PAC **9:00 AM** Ladies" Bible Study - Magnolia **10:00 AM** Architectural Control Committee - Conference Room **12:30 PM** Mah Jongg & Cards - Magnolia **1:00 PM** Traveling Pool Players - Billiards WFV Budget Meeting - Craft Room **4:00 PM** Cards - Billiards **5:30 PM** Men's Pinochle - Conference Room **6:00 PM** Mah Jongg - Magnolia Tuesday Night Music - Dining Room Barbershop Quartet - Craft Room **Cancelled:** **8:30 AM Tai Chi** **9:30 AM Walk Aerobics** **6:00 PM Drama Club**	**7** **8:00 AM** Yoga - PAC **9:30 AM** Walk Aerobics - PAC **10:00 AM** Romeo Club - Conference Room Water Aerobics - Pool **12:00 PM** Bridge - Magnolia **1:00 PM** Open Interest Art - Craft Room Ladies' Billiards - Billiards **4:00 PM** Burger Night - Dining Room **5:00 PM** Luminary - Gazebo **5:30 PM** Bayonet Point Event - PAC **6:00 PM** Pitch Game - Conference Room Mah Jongg - Magnolia Women's Poker - Billiards **6:00 PM** Angels in the Pines - Craft Room	**8** **8:30 AM** Tai Chi - PAC **9:00 AM** Stained Glass - Craft Room **9:30 AM** Walk Aerobics - PAC Ladies' Billiards - Billiards **10:30 AM** Line Dancing - PAC Sportsman Club - Magnolia Ping Pong - PAC **12:00 PM** Mah Jongg - Magnolia **12:30 PM** Drama Club - PAC IKEBANA IKENOBO Flower Class - Craft Room **1:00 PM** Dominoes - Magnolia **2:00 PM** All Media Art Class - Craft Room **2:30 PM** HP Singers - Conference Room **3:00 PM** Gentle Breeze Meeting - Magnolia HPPBL (MEN) - Billiards **4:00 PM** Cards - Billiards **5:00 PM** ROMEO Turkey Trot - PAC **5:30 PM** Men's Pinochle - Conference Room **6:00 PM** BUNCO & CARDS - Magnolia Toymakers - Craft Room	**9** **7:30 AM** Moffit Cancer Walk - PAC **10:00 AM** Water Aerobics - Pool Democratic Meeting - Conference Room **12:30 PM** Mah Jongg & Cards - Magnolia **1:00 PM** Mah Jongg - Conference Room Pine Ridge Meeting - Craft Room **4:00 PM** Nine & Dine - Magnolia **7:00 PM** Sounds of Soul Show - PAC **Cancelled:** **9:15 AM Walk Aerobics** **12:00 PM Friendly Quilters**	**10** **8:00 AM** Prevention Plus - Conference Room **8:30 AM** Tai Chi - PAC Mah Jongg Luncheon - Magnolia **9:00 AM** Ceramics - Craft Room **9:30 AM** Walk Aerobics - PAC **10:00 AM** Mah Jongg - PAC **12:00 PM** Cards & Hi Lo Poker - Billiards **2:00 PM** Couples' Billiards - Billiards **2:00 PM** Erika People's Memorial - PAC **5:00 PM** Pinesway Village Dinner - Magnolia
11 **11:00 AM** Veterans Day Ceremony - PAC **1:00 PM** Angels in the Pines - Craft Room Dominoes - Billiards Mah Jongg - Magnolia **6:30 PM** Veterans Day Dance - PAC	**12** **8:00 AM** Yoga - Magnolia **9:00 AM** DRC - Conference Room **10:00 AM** Water Aerobics - Pool **11:00 AM** Toymakers - Craft Room Pines Glen Social Club - Magnolia **12:00 PM** Mah Jongg & Cards - PAC **1:30 PM** New Beginnings Bible Study - Conference Room **2:00 PM** Golf Committee - Magnolia Lifestyle Committee - Craft Room **3:00 PM** HPPBL (MEN) - Billiards **4:00 PM** AYCE Italian Buffet - Dining Room Men's Bible Study - Magnolia **4:45 PM** Ballroom Dancing - PAC **5:00 PM** Hi-Lo Poker - Billiards **6:00 PM** Mah Jongg - Magnolia Cards & Games - Magnolia Bridge - Craft Room **6:30 PM** Movie Night - "Red Sparrow" - PAC	**13** **7:00 AM** HPLGA - PAC **8:30 AM** Tai Chi - PAC **9:00 AM** Ladies' Bible Study - Magnolia **9:30 AM** Walk Aerobics - PAC **10:00 AM** Association Sust. Committee - Craft Room ACC Workshop - Conference Room **11:00 AM** National Cremation - PAC **12:30 PM** Mah Jongg & Cards - Magnolia **2:00 PM** Golf Sub Committee - Conference Room Village HPC Budget Meeting - Craft Room MPV Budget Meeting - Craft Room **3:00 PM** HPPBL (MEN) - Billiards **4:00 PM** Cards - Billiards Sam's Club - Lobby **5:00 PM** Whispering Pines Dinner - Magnolia **5:30 PM** Men's Pinochle - Conference Room **6:00 PM** Mah Jongg - PAC Drama Club - PAC Tuesday Night Music - Dining Room Barbershop Quartet - Craft Room	**14** **8:00 AM** Yoga - PAC **9:30 AM** Walk Aerobics - PAC **10:00 AM** Fabric Painting - Craft Room Water Aerobics - Pool **12:00 PM** Bridge - Magnolia **1:00 PM** Board of Directors Meeting - PAC Open Interest Art - Craft Room Ladies' Billiards - Billiards **2:00 PM** MGA Board Meeting - Conference Room **4:00 PM** Burger Night - Dining Room **5:00 PM** Musical Jeopardy - PAC **6:00 PM** Pitch Game - Conference Room Mah Jongg - Magnolia Women's Poker - Billiards Angels in the Pines - Craft Room **Cancelled:** **1:00 PM Pinochle**	**15** **8:30 AM** Tai Chi - PAC **9:00 AM** Stained Glass - Craft Room **9:30 AM** Walk Aerobics - PAC Ladies' Billiards - Billiards **10:30 AM** Line Dancing - PAC Ping Pong - PAC Niners Meeting - Conference Room **12:00 PM** Mah Jongg - Magnolia **12:30 PM** IKEBANA IKENOBO Flower Class - Craft Room **1:00 PM** Dominoes - Magnolia **2:00 PM** HP Singers - Conference Room All Media Art Class - Craft Room **3:00 PM** HPPBL (MEN) - Billiards **3:30 PM** Democratic Club - Magnolia **4:00 PM** 2 for $25 - Dining Room Cards - Billiards **5:30 PM** Men's Pinochle - Conference Room **6:00 PM** Toymakers - Craft Room Cards & Games - Magnolia **6:30 PM** Republican Club - PAC	**16** **8:00 AM** Yoga - PAC **9:15 AM** Walk Aerobics - PAC **10:00 AM** Water Aerobics - Pool Pines Glen Budget - Craft Room **12:00 PM** Computer Class - Starts @ 1pm - Magnolia **12:30 PM** Mah Jongg & Cards - PAC **1:00 PM** Classy Crystals - Craft Room Drama Club - Conference Room **5:00 PM** Pine Meadow Village - Magnolia **7:00 PM** Andrew Lloyd Webber Broadway Tribute and Beyond - PAC	**17** **8:30 AM** Tai Chi - PAC **9:00 AM** Ceramics - Craft Room **9:30 AM** Walk Aerobics - PAC **10:00 AM** Mah Jongg - Magnolia Mah Jongg - Conference Room **12:00 PM** Cards & Hi Lo Poker - Billiards **2:00 PM** Couples' Billiards - Billiards **4:00 PM** Winding Way Potluck - Pavillion **5:00 PM** Pines Glen Village Dinner - Magnolia Open Mic Dinner and Buffet - PAC
18 **9:00 AM** Breakfast Buffet - Dining Room **12:30 PM** Bingo - PAC **1:00 PM** Angels in the Pines - Craft Room Dominoes - Billiards Mah Jongg - Magnolia	**19** **8:00 AM** Yoga - PAC Christmas Decorating - Magnolia **9:00 AM** Ladies' Bible Study - Conference Room **9:15 AM** Walk Aerobics - PAC **10:00 AM** Water Aerobics - Pool Christmas Decorating - Dining Room **11:00 AM** Toymakers - Craft Room **11:30 AM** Christmas Decorating - PAC **12:30 PM** Mah Jongg & Cards - Magnolia **1:30 PM** New Beginnings Bible Study - Conference Room **3:00 PM** HPPBL (MEN) - Billiards **4:00 PM** AYCE Prime Rib Buffet - Dining Room Men's Bible Study - Magnolia **4:45 PM** Ballroom Dancing - PAC **5:00 PM** Hi-Lo Poker - Billiards **6:00 PM** Mah Jongg - Magnolia Cards & Games - Magnolia Bridge - Craft Room **6:30 PM** Movie Night- "All The Money In The World" - PAC	**20** **7:00 AM** HPLGA - PAC **8:30 AM** Tai Chi - PAC **9:00 AM** Ladies' Bible Study - Magnolia **9:30 AM** Walk Aerobics - PAC **10:00 AM** ACC Meeting - Conference Room **11:00 AM** HPNLGA - PAC **12:30 PM** Mah Jongg & Cards - Magnolia **2:30 PM** Pines Glen Meeting 3pm - Craft Room **3:00 PM** HPPBL (MEN) - Billiards Niners General Meeting - PAC **4:00 PM** Cards - Billiards **5:30 PM** Men's Pinochle - Conference Room **6:00 PM** Mah Jongg - Magnolia Drama Club - PAC Tuesday Night Music - Dining Room Barbershop Quartet - Craft Room	**21** **8:00 AM** Yoga - PAC **9:30 AM** Walk Aerobics - PAC **10:00 AM** Water Aerobics - Pool **12:00 PM** Bridge - Magnolia **1:00 PM** Open Interest Art - Craft Room Ladies' Billiards - Billiards **4:00 PM** Burger Night - Dining Room **6:00 PM** Pitch Game - Conference Room Mah Jongg - Magnolia Women's Poker - Billiards Angels in the Pines - Craft Room **6:30 PM** Thanksgiving Set-up - PAC	**22** **8:00 AM** Men's Billiards - Billiards **9:00 AM** Thanksgiving Day - Dining Room Stained Glass - Craft Room **9:30 AM** Ladies' Billiards - Billiards **12:30 PM** IKEBANA IKENOBO Flower Class - Craft Room **2:00 PM** All Media Art Class - Craft Room **2:30 PM** HP Singers - Conference Room **3:00 PM** HPPBL (MEN) - Billiards **4:00 PM** Cards - Billiards **5:30 PM** Men's Pinochle - Conference Room **6:00 PM** Toymakers - Craft Room	**23** **8:00 AM** Yoga - PAC **9:15 AM** Walk Aerobics - PAC **10:00 AM** Water Aerobics - Pool **12:30 PM** Mah Jongg & Cards - Magnolia **1:00 PM** Mah Jongg - Conference Room **Cancelled:** **12:00 PM Friendly Quilters**	**24** **8:30 AM** Tai Chi - PAC **9:00 AM** Ceramics - Craft Room **9:30 AM** Walk Aerobics - PAC **10:00 AM** Mah Jongg - Magnolia Mah Jongg - Conference Room **12:00 PM** Cards & Hi Lo Poker - Billiards **2:00 PM** Couples' Billiards - Billiards
25 **9:00 AM** Drama Load-In - PAC **1:00 PM** Angels in the Pines - Craft Room Dominoes - Billiards Mah Jong - Magnolia	**26** **8:00 AM** Yoga - PAC **9:00 AM** Ladies' Bible Study - Magnolia **9:15 AM** Walk Aerobics - PAC **10:00 AM** Water Aerobics - Pool **11:00 AM** Toymakers - Craft Room **12:30 PM** Mah Jongg & Cards - Magnolia **12:45 PM** Hearing Clinic - Conference Room **1:00 PM** Drama Club - PAC **2:00 PM** Wreath Making - Craft Room **3:00 PM** HPPBL (MEN) - Billiards **4:00 PM** AYCE - Seafood Delight - Dining Room Men's Bible Study - Magnolia **4:45 PM** Ballroom Dancing - PAC **5:00 PM** Hi-Lo Poker - Billiards **6:00 PM** Mah Jongg - Magnolia Cards & Games - Magnolia Bridge - Craft Room **6:30 PM** Movie Night - "American Made" - PAC	**27** **7:00 AM** HPLGA - PAC **8:30 AM** Tai Chi - PAC **9:00 AM** Ladies' Bible Study - Magnolia **9:30 AM** Investment Club - Conference Room Walk Aerobics - PAC **10:00 AM** Association Sust. Committee - Craft Room **12:30 PM** Mah Jongg & Cards - Magnolia GPV Budget Meeting - Craft Room **1:00 PM** Traveling Pool Players - Billiards Drama Club - PAC **2:00 PM** Golf Sub Committee - Conference Room **4:00 PM** Cards - Billiards **5:30 PM** Men's Pinochle - Conference Room **6:00 PM** Mah Jongg - Magnolia Drama Club - PAC Tuesday Night Music - Dining Room Barbershop Quartet - Craft Room	**28** **8:00 AM** Yoga - PAC **9:30 AM** Walk Aerobics - PAC **10:00 AM** Water Aerobics - Pool **10:30 AM** Book Club - Magnolia **12:00 PM** Bridge - Magnolia Village HPC Budget Meeting - Craft Room Hill Top Budget Meeting - Craft Room **1:00 PM** Open Interest Art - Craft Room Pinochle - Conference Room Ladies' Billiards - Billiards **3:00 PM** Council of Villages - 4pm-5pm - PAC **4:00 PM** Burger Night - Dining Room **4:30 PM** Country Green Dinner 5:00 - Magnolia **6:00 PM** Pitch Game - Conference Room Drama Club - PAC Women's Poker - Billiards Angels in the Pines - Craft Room	**29** **8:30 AM** Tai Chi - PAC **9:00 AM** Stained Glass - Craft Room Mah Jongg Tournament - Magnolia **9:30 AM** Walk Aerobics - PAC Ladies' Billiards - Billiards **10:30 AM** Line Dancing - PAC Ping Pong - PAC **12:30 PM** IKEBANA IKENOBO Flower Class - Craft Room **2:00 PM** HP Singers - Conference Room All Media Art Class - Craft Room **3:00 PM** HPPBL (MEN) - Billiard **4:00 PM** Cards - Billiards **5:30 PM** Men's Pinochle - Conference Room **6:00 PM** Toymakers - Craft Room Cards & Games - Magnolia **6:30 PM** Winter Show Dress Rehearsal - PAC	**30** **8:00 AM** Yoga - Magnolia ROMEO Breakfast - PAC **9:15 AM** Walk Aerobics - Magnolia **10:00 AM** Water Aerobics - Pool **12:30 PM** Mah Jongg & Cards - PAC **1:00 PM** Mah Jongg - Conference Room **2:00 PM** Dinner Surprise - Magnolia **7:30 PM** Winter Show 6:30-9:30 - PAC	

PEST CONTROL by TROPICARE

- **Lawn and Shrub Spraying**
  Lawn Spraying Every Other Month $49.00 (up to 5,000 sq ft)
- **Residential Home Pest Control**
  Most Spring Hill Homes $64 Every 3 Months
- **Termite Protection with Termidor**
  Damage Insurance Included With Most Homes

ALL SERVICES ARE 100% GUARANTEED

CALL
352-683-7300
For A FREE Quote
3320 Middlesex Dr., Spring Hill, FL 34607

Craig W. Krueger A/C & Heating LLC
352-684-6180
4151 Lamson Avenue, Spring Hill, FL 34608
www.cwkair.com
State Certified #CAC1817295

"Old Fashioned Service with Today's Technology"

Mike's Auto Body & Repair

With three convenient location serving Citrus, Hernando & Pasco Counties

- ✓ High quality repairs to OEM standards
- ✓ State of the Art Equipment
- ✓ AAA Aproved Auto Repair Center
- ✓ Computuerized Diagnostice
- ✓ 24/7 Towing
- ✓ Foreigh & Domestic
- ✓ Courtesy Van
- ✓ Enterprise Rental on-site

HOURS
Monday-Friday 8am-5:30pm
Saturday 8am – 12:30 pm

GOLD CLASS · BBB · ASE

Brooksville Location
12217 Cortez Blvd.
Brooksville, Fl 34613
352-701-2999

Spring Hill Location
15320 County Line Rd.
Spring Hill, Fl 34610
727-862-9474

Service Location
15604 County Line Rd.
Spring Hill, Fl 34610
727-856-7850

www.mikesautobodysh.net

MEMORY CARE OPEN HOUSE

Please join us

Thursday, November 15th

2:00 - 4:00 P.M.

Every tour takes home a pumpkin pie!

Come see what sets us apart from other memory care communities

- *Montessori Inspired Lifestyle*® is a positive approach to providing care for adults living with dementia or Alzheimer's disease
- Three distinct memory care neighborhoods, including *Pearl Essence*®, a designated women's only neighborhood
- 24-hour on-site staffing
- Private rooms and studio apartments

RSVP to 352-683-9009 by Nov. 12th to schedule your tour and reserve your pie!

THE RESIDENCE
AT TIMBER PINES

Senior Living

3140 Forest Road | Spring Hill, Florida 34606 | 352.683.9009 | residenceattimberpines.com

MANAGED BY The Goodman Group

ALF License #: AL9870

SCRUBBS

Professional Carpet, Upholstery, and Tile Cleaning

352-684-5832

www.scrubbmyfloors.com

Upholstery	
Chair	$35
Loveseat	$45
Couch	$80
Furniture Special	$130

Carpets	
Room (12'x15')	$35
House (5 rooms)	$140
Steps	$2.50 each
Throw / Oriental	Depends on size

	Tile & Grout
Clean	Call for estimate
Seal	Call for estimate
Color Seal	Call for estimate
Warranty on all Sealers	

Most carpets dry within 2 - 4 hours

We use a thorough 2 step process.
First we Shampoo all the traffic areas. Second we use a high pressure, high heat steam extractor to rinse the carpets and remove the dirt

All Carpet & Upholstery Cleanings **INCLUDE** a "Rotary Deep Scrubb", Brightener, and Disinfectant/Deodorizer.

Tile Services

Scrubbs offers Premium Tile & Grout Cleaning, Sealing and Grout Color Sealing. If you don't like the color of your existing grout, or if you have permanent staining in the grout lines, Just change it!

Clean | Colorseal | Seal

Have us put a smile back on your tile

MICHAELS Center For DENTAL EXCELLENCE

General - Sedation - Implants

DENTAL EXCELLENCE. COMPASSIONATE CARE.

POLLY T. MICHAELS, DMD, DABOI/ID, FICOI, FAAID
Diplomate, American Board of Oral Implantology
Board Certified Oral Implantologist

"If you're looking for a pain free experience with an amazing staff, look no further." - Kristy R., Brooksville

352-597-1100

10280 Yale Ave. | Weeki Wachee, FL 34613 | www.MichaelsDental.com

Custom Golf Carts of Spring Hill

Call...

352-340-5969

Enclosures • Seat Covers • Wheels/Tires • Sales • Rentals • Consignment • REPAIRS

Come visit our NEW 4,000 sq. ft. Air Conditioned Showroom!

In Town Square Mall
West Side of US 19
Next to Pizza Hut

3019 Commercial Way
Spring Hill, FL 34606
golfcustomcarts@gmail.com

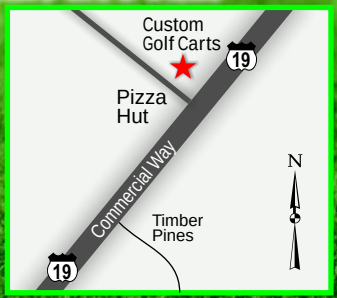

TrimScape
Landscaping Company
352.340.6271
FREE
ESTIMATES!
TrimScape
Landscaping Company
352.340.6271
LANDSCAPING SERVICES
All of our services include FREE ESTIMATES
and your satisfaction is GUARANTEED!
Lawn Maintenance
Tree & Bush Trimming
Irrigation Maintenance
Lawn Edging & Blowing
Flower Bed Rock & Mulch
Landscape Design
Tree & Plant Care
Sod
TrimScape
Landscaping Company
352.340.6271
ATTENTION NEW CUSTOMERS!
REDEEM THIS COUPON FOR
$20 OFF
YOUR FIRST $25 CUT!
Coupon Code: HERITAGE

HERITAGE PINES LADIES' NINERS

By Ann Verity

We're reminded by clever and colorful village signs throughout Heritage Pines, the holidays are just around the corner. Each welcomes the season - beautiful and inspiring! Lady Niners have a full lineup of events for (hopefully cooler) times ahead – Come! Enjoy!

There will be more to share next month about our Sock Hop which took place October 12th. The evening is always a spirited event, sending us back to the 50s and 60s, and celebrating as only HP residents can. We all look forward to our beautiful Niners' Formal Ball taking place February 22, 2019. It's been hinted a romantic theme of "Love Is In The Air" will be further enhanced by colorful hot pink, fuschia and black table settings and décor. A delightful evening of music with dinner and dancing is ahead. Start thinking - lovely cocktail dresses...oh! ….and those suits and ties.....

The Nine & Dine golfer's group is back in action. Gracie Ellis announces a schedule change for this gathering of enthusiastic players. They will meet the second Friday of every month at 1:30-1:45 and the game will start at 2:00. Dinner to follow at the Clubhouse. You may sign up for dinner and golf or either one. There is no handicap requirement to join but you must be invited by a member of the Niners to play. A sign-up folder is in the Pro Shop or at golf on Tuesdays.

Maggie Shell reminds us the needs of children in the Mary Giella Elementary School are never-ending. In a visit to our last General Meeting, Principal George Papamanuel thanked the Niners for our generosity and compassion and strongly encouraged us to continue our efforts. Food is needed urgently at this time. Items such as packaged portions of powdered milk and foods in pop-top cans are most welcome; as are dried cereals and most easy-to-prepare items. We collect food at pre-golf meetings on Tuesdays. In addition, food can be dropped off at Maggie's house any time. It goes without saying - cash donations are always appreciated to help fund our efforts in supporting these families. Results from the Mary Giella Golf Tournament will be in our next newsletter… many thanks to all in the Heritage Pines community who join us in the true spirit of Thanksgiving!

Did you get your new and revised copy of the HPNLGA Niner Handbook? Everything you wanted to know, (but were afraid to ask), about your Niners League, are answered in this beautifully organized printing. We thank Gloria Saunderson for this effort. She has your copy ready and waiting ….sign and receive it now. Celine Watkins reminds us to go to USGA.ORG for a copy of the new rules of golf. It's a handy thing to keep in the pocket of your golf bag. You never know.....

Birdie and Chip-In Results of September Golf

Sept. 4: Chip-In: Diane Helgesen

September 11: Birdies: Cathy Kleinota and Nancy Thomas

Chip-Ins: Cathy Kleinota and Nancy Thomas

September 18: Chip-Ins: Diane Labellarte, Joan Tencza and Betty Tincher

Schedule for November

November 6: Course Closed

November 13: Wear Your Favorite Sports Team Shirt or Hat Day and November 20: Wear a Decorated Hat Day – See the following - important!

November 13 and 20: Eclectic Tournament: Played on Back Nine. Players will play two consecutive Tuesdays and compare their scores on each hole per round. The lowest score made on each hole is recorded, producing one nine-hole score. The lowest of each round's scores per hole are recorded on one scorecard and turned in as the final score. Cards from week one will be kept in Pro Shop. Keep your individual scores for GHINN posting.

November 27: Question Game – questions will be placed on the green determining score for that hole.

We bring the summer months to a close - happy to see the faces of people we haven't seen in a while. We mourn with those who have lost a loved one and want them to know they are never alone in this group of friends. Celebrate a new season of good things to come and remember to appreciate and enjoy each day …..Happy Thanksgiving !

HPLGA "PAR"TICULARS

By Marjorie Convery

This month the golf course will be closed on November 6th, 7th, 8th and 9th for overseeding. We will be planning an away trip during that time, so please be sure to check your email if you missed the last meeting in October. The stroke play tournament was held October 23rd and October 30th; results will be available next month in the newsletter. We will also have a report on the trip to Mission Inn, which was arranged by Pat Gatzke. Although it is also noted that what happens at Mission Inn, stays at Mission Inn!

Results

September 18: Selective 9

continue to next page

Flight 1: C. Patterson, 27; J. Herr, 28.5, D.Maturi, 30.5, B. Tharp, 31, F.Myers, 32, P. Routten, 32.

Flight 2: M. Fuller, 28, C. Lichtenberg, 29.5, J. Bavetta, 31.5, Tie, L.Nelson, 32, P. Gatzke, 32.

Flight 3: E. Eros, 28, M. Weatherbee, 30, D. Gaines, 31, M. Broskey 31.5, D. Gibbs 32, A.Christiansen 32.

September 25: Tee to Green

Flight 1: 1" J. Herr 69, 2'd C. Patterson 70,3,d C. Gallo 72,4'h F. Myers 73.

Flight 2: 1" M. Fuller 68, 2'd F. Wehner 70, 3'd A. Hughes, 77, 4th B. Lucius 78.

Flight 3: 1" A. Christiansen 68, 2'd D. Gaines 70, 3,d C. Henningsen 74.

October 2: Individual Quota

Flight 1: B. Tharp +8, C. Gallo +5, M. Miller+5, F.Wehner +2, C. Patterson O.

Flight 2: P. Routten +7, L.Aigotti +4, F.Myers +4, M.Convery +3.

Flight 3: L.O'Leary +6, C. Henningsen +4, A. Christiansen +2.

October 9: 3-3-3

Flight 1: Gross: B. Tharp, 44; Net: 1" J. Herr, 34;2"" E. Taveau, 35.5, 3'd C. Gallo, 36.

Flight 2: Gross: M. Fuller, 44; Net: 1" D. Maturi, 30.5, 2'd M. Convery, 34, 3'd J. Bavetta, 35.5.

Flight 3: Gross: M. Bracchi, 45,1" D. Gaines, 32.5, 2'd Tie, L. Nelson 35, C. Henningsen, 35.

HP GOLF HANDICAP COMMITTEE

By Joy Stefany, *Chair Handicap Committee*

"Two basic premises underlie the USGA Handicap System, namely that each player will try to make the best score at every hole in every round, regardless of where the round is played, and that the player will post every acceptable round for peer review. The player and the player's Handicap Committee have joint responsibility for adhering to these premises"

The annual Village Golf Tournament is November 5th. This is always a fun event where the villages compete in a net game. We have verified that the participants have a USGA approved handicap and that the handicap is current. Those that do not have an approved handicap are required to play 'scratch'.

If you have any questions, please contact a member of the Handicap Committee. And remember POST YOUR SCORES.

MEN'S GOLF ASSOCIATION

It's that time of year when our northern members return and we welcome them back and look forward to playing golf with them.

Hole-in-One – The luck of the Irish struck again for Dick Talty. This was Dick's fourth hole-in-one. He had two at his home club in New York and this is his second at Heritage Pines. This ace occurred on the sixth hole on Monday, September 17th. Dick used a four wood to cover the 148 yards. He was playing from the green tees and his playing partners were Archie Acharya, Walter Kroll and Dick Dean.

November Games

Nov. 7	Course Closed
Nov. 14	Match Play Championship
Nov. 21	Individual Stroke Play
Nov. 28	Member/Member Round 1

Beer and Wings – On Wednesday, September 19th we had an all the wings you can eat and beer you can drink for $10.00 event at the club. We had 34 members in attendance and all seemed to have a good time. I heard several members stating they think we should have more get-togethers like this in the future.

Heritage Cup will be over by the time you get this and I will post the results in next month's newsletter. At the conclusion of play on the second day we will have our second half semiannual Members meeting. The new tournament for next year will be introduced.

Member/Member will be held on November 28th and December 5th. A luncheon will be held at the shelter by the tennis courts on December 5th after play. A reminder that playing partners must have a combined handicap of over 20.

To all MGA members, if you change your email address please let the MGA Secretary know. In the past year, several members changed from Spectrum to another internet provider and as a result their email addresses changed. With the correct address, I can keep you updated on upcoming events and tournaments.

MEN'S NINERS GOLF

By Don Waitkus

We have seen a break in the weather and have a bunch of great games coming up. Here's what is happening:

November 7th - Course closed; November 14th - Best ball of four man team; November 21st - Individual low net; November 28th - Individual quota points.

If you want to have a good time for a couple of hours and play some golf come check out the Men's Niners. We are a friendly group and welcome all level of players. Come join us Wednesday afternoons at 11:45 with a 12:30 tee time. For more information about the league contact Phil Flynn, President, at 413-977-9413, Russ Stefany, Vice President, at 868-8521, Don Waitkus, Secretary, at 378-7533, Jeff Kohlar, Treasurer, at 849-6144, or George McAnally, Event Officer, at 862-4792. Look forward to seeing everyone on Wednesdays.

DONALD TRUMP REPUBLICAN CLUB

By Robert Houskeeper, *Club President*

The Donald Trump Republican Club of Heritage Pines meets Thursday, November 15th at 7 p.m. in the PAC Room. Coffee and pastrys will be served. Please join us.

INVESTMENT CLUB

The Investment club plans to have its next meeting on the last Tuesday of each month. So anyone interested can find us on November 27 in the conference room at the Clubhouse. We start at 9:30 a.m. Coffee will be provided. Should you find that the conference room has been hijacked by others, look for us in the dining room or lobby.

Everyone is invited, and people with no investment experience or knowledge should not hesitate to join us if they wish to learn and use sound investment principles. People with vast knowledge and experience are also invited, so that they can share their expertise with the rest of us.

This club is for information, knowledge, and insight only. No money changes hands.

DEMOCRATIC CLUB

Every Third Thursday
at 4 – 6 p.m. in the Magnolia Room

By Linda Myers, *Secretary*

The HP Democratic club members are currently volunteering their time and efforts to elect Democratic candidates on the local, state and federal level. Members are helping our candidates with phone banks, knocking on doors, and numerous election activities. If you are willing to volunteer some time doing any of these activities, call Rich Cunha at 857-3044 and he will provide phone or walking lists to you to make calls or knock on doors.

On October 4, 2018, we hosted a Meet & Greet with Chris Hunter, candidate for Congress, District 12. All residents of Heritage Pines were invited to attend. Over 70 people attended to hear Mr. Hunter's position on current issues. That same evening several members attended a Pasco County Democratic event in Lutz to hear Jill Winn-Banks, former Watergate prosecutor, speak about women's issues, as well as, current events happening in our nation.

Our club also contributed over 90 pairs of socks for a total of 331 pairs from Heritage Pines to the St. Leo's Veterans Project. Thank you to the residents of Heritage Pines.

Our next membership meeting is scheduled for Thursday, November 15, 2018 at 4:00 p.m. in the Magnolia Room at the Clubhouse. The program will include a recap of the recent General Election. Refreshments will be provided.

If you want to make a difference in this election year, or just want to exchange ideas with like-minded folks, please join us. We encourage all HP Democrats to attend and check us out! For information, call any following: Rich Cunha – 857-3044; Betty Dean – 869-9033; Linda Myers – 233-6226.

THE TOYMAKERS

It is November already and almost the end of another season for the ToyMakers. We will finish up our toys for the 2018 distribution by the end of November and then take time off until after the Holidays to enjoy the season with family and friends.

The ToyMakers here at Heritage Pines have made over 1200 toys again this year. We will distribute these cute wooden toys to four local schools for the grades pre-K through second grade and other charitable groups.

During the first two weeks of December we will take our toys along with the Angels In The Pines who make hats and scarves for the children to the schools so the children can choose their gifts.

The Mary Giella School children will again come to Heritage Pines to perform festive holiday songs to thank Heritage Pines residents for all that we do throughout the year. Watch your email for further information on the Mary Giella concert. All are welcome and encouraged to attend.

The ToyMakers meet on Monday mornings in the Craft Room from 11:00 a.m. until 2:00 p.m. We also meet on Thursday evenings from 6:00 p.m. until 8:30 p.m. This is a quieter time as fewer elves come onThursday evenings.

For more information call Phyllis Matheson at 727-861-5546 or Vicki Hoffman 727-378-6800.

ANYTIME PLUMBING
OF CENTRAL FLORIDA, INC.

We Do It All
Call Anytime

Available 24 hours a day
7 days a week, 365 days a year

RESIDENTIAL ★ COMMERCIAL

- ★ Any Plumbing Repair
- ★ Video Inspections
- ★ Re-Pipes
- ★ Leak Detection
- ★ Slab Leak Repairs
- ★ Any Type of Drain Cleaning
- ★ Hydro-Jetting
- ★ Fixture Replacement
- ★ Water Heater Repair

No Overtime - EVER

Yes, that means No extra charge for NIGHTS or WEEKENDS!

Hillsborough Area (813) 792-2264
Pasco/Pinellas Area (727) 822-1742

SHOP • VOLUNTEER • DONATE

Shop with us today for amazing finds.

Present this coupon for
50% OFF
your entire purchase.

Do you have unwanted sellable items you'd like to donate?
Schedule a FREE pickup today!
Call 352-515-1438.

Hernando West Plaza
1430 Pinehurst Drive
Between Publix and Beall's Outlet

STORE HOURS
Mon. - Fri. • 9 am - 6 pm
Sat. • 9 am - 5 pm
Sun. • 10 am - 4 pm

Sheriffs Ranches
THRIFT STORE
www.sre4kids.org

Proudly supporting the funding efforts of the Florida Sheriffs Youth Ranches.

REQUIRED DISCLOSURE INFORMATION Florida – "A COPY OF THE OFFICIAL REGISTRATION AND FINANCIAL INFORMATION MAY BE OBTAINED FROM THE DIVISION OF CONSUMER SERVICES BY CALLING TOLL-FREE WITHIN THE STATE OF FLORIDA 1-800-HELP-FLA. REGISTRATION DOES NOT IMPLY ENDORSEMENT APPROVAL OR RECOMMENDATION BY THE STATE." Sheriffs Ranches Enterprises, Registration Number is CH20347

Cannot be combined – Expires 12/31/18 HP

BROWNS
Air Conditioning, Heating & Plumbing

727-378-8521

Heritage Pines Residents Your Neighbors....
John and Rose

30+ Years Experience

A.C. License #CAC-1816919 • PLBG License #CFC-1428797

- *Honest Friendly Sales & Service*
- *We service and can handle Warranties on all makes and models*
- *Rebates & Financing Available*
- *Your repair & replacement Specialist*

FULLY INSURED

"Integrity... it's what we're all about"

ASK THE TECHIE

Q: Recently a popup message appeared on my computer screen telling me my computer was infected with a virus. The message contained a number for me to call for assistance. When I called the number the person requested I allow them to access my computer remotely. I did this but became suspicious and terminated the call. Since the message continued to popup I called you to remove the popup and determine if my computer had a virus. Was I speaking to an actual support agent or was this a scam?

A: This was definitely 100% a scam. As far as I know, none of the antivirus programs alert with a phone number to call when a problem occurs. If an actual virus is detected the program will display a message indicating that a virus has been detected and report on the success of the repair.

Often, a fake popup message will claim to be from the manufacturer of your computer, the provider of the antivirus software you are using or Microsoft. It is likely that your computer doesn't have a virus at all. The only virus is the popup message itself which prevents you from using your computer until it is removed. If either of the above happens to you I recommend shutting down your computer immediately even if it means pressing the POWER Button. Do not attempt to close the message.

If you ever allow someone access your computer remotely and feel they may not be who they say they are, you should have your computer checked for viruses and other monitoring software. This type of software may be used for unauthorized access to your computer without your knowledge or permission.

Similarly, if you receive an unsolicited call from someone claiming to be from **Microsoft, Symantec** or **Hewlett Packard** telling you that they have detected problems on your computer and want to access your computer hang up immediately. This is **DEFINITELY also 100% a scam**.

In recent months, several of my HP clients didn't follow my advice and were talked into allowing a random caller, who claimed to be from **Microsoft**, access to their computers. When they refused to pay for bogus support they later discovered that their computers were password locked which prevented them from logging into their computers. Unfortunately, I was unable to remove the lock requiring a reinstall of **Windows** and the loss of all document, photos, etc. that weren't previously saved on an external backup. The scenario is as follows:

The resident received a call from someone who claims to be from either **Microsoft** or **Windows**. The caller claims that the resident's computer has a serious problem that requires immediate attention. The caller then tells the resident how to bring up an Event Log file and uses this information as evidence that the PC will soon fail to work correctly. The caller requests remote access to resolve the problem. The resident allows the caller remote access and the caller tells the resident that there will be a fee to correct the problem. When the resident was informed of the cost they told the caller they weren't interested and hung up the phone. What they didn't know was that the caller had already installed a virus on the computer that will lock the computer on the next reboot.

The resident called me when they couldn't get into their computer. After I looked at the computer, I had to inform the resident that without the password I could not remove the virus. To restore the computer to operation I had to do a full install of Windows and all documents and files that were not previously saved were lost.

Be advised that no legitimate business will ever call you about a problem with your computer. These calls are ALWAYS scams. Under no circumstances should you allow an unknown person to remotely access your computer. My advice to everyone is to hang up on the caller.

Submit questions for future columns to Dale Mallek – dale.mallek@verizon.net.

Dale Mallek
Heritage Pines Resident
Phone: 727-697-7260 Email: dale.mallek@verizon.net

MALLEK TECHNOLOGY SOLUTIONS

- Computer setup/training/support
- Printer/FAX installation and support
- Television, DVD/VCR and home theatre setup
- Voice and cell phone setup

COMPUTER TRAINING CLASS

"Cutting the Cord" Discussion
Friday, November 16th, from 1-4:00 p.m.
in the Magnolia Room

Dale Mallek will be holding a different type of class in November. He will have an open class discussing the various options available to Heritage Pines residents as alternatives to **Spectrum, Frontier, Direct TV and Dish**. This session is part of a series of monthly classes that Dale is offering to his fellow Heritage Pines residents at **NO CHARGE**. Enrollment is limited to 25 and based on attendance at previous training classes, this class will fill up quickly. **RSVP REQUIRED directly to Dale at 727-697-7260 or dale.mallek@verizon.net.**

When signing up, please ask questions that you would like Dale to discuss or answer. This will give him an opportunity to do some research and to provide a more accurate answer. Also, if someone has experience using one of the alternatives traditional cable or satellite TV Dale would ask that you signup to share your experiences with your fellow residents.

Possible topics for the session: **Yahoo TV, Sling TV, HULU TV, Direct TV NOW, KODI, etc**. In addition, we will discuss costs, ease of use equipment and portability.

These topics are only suggestions. This will be your session. If

continue to next page

you are interested in participating, contact Dale to sign up and give him your question or topic.

Dale has 40+ years experience delivering and supporting technology services. His most recent employer was Hewlett Packard. In 2009, Dale began Mallek Technology Solutions providing computer and home theatre support services to Heritage Pines and residents of neighboring communities.

If you have a class subject suggestion, please contact Dale Mallek – dale.mallek@verizon.net.

RED HAT SOPHISTICATES

By Jean Demoura

Nov. 29th Red Hat Meeting

Dec. 8th Singing Christmas Tree Show, First Baptist Church in Orlando. The theme is "The Perfect Gift". R/T Transportation, Lunch and Show.

Dec. 22nd "NEW PRICES" Seven night Western Caribbean Holiday Cruise from Tampa to Key West, Cozumel, Belize, Costa Maya and back to Tampa. Interior Cabin WAS $929.00 now *NEW PRICE $759.00 OV WAS $1029.00 now *NEW PRICE $879.00 Port and Gov't Charges $114.77 per person. This is on RCCL Rhapsody of the Seas. Hurry and book your cabin as they will go fast at these new prices!

2019

January 3, 2019: NEW" Gaylord Palms in Orlando presents this years ICE Program of "THE CHRISTMAS STORY". This year there will be an option to see the Ice presentation or the Cirque Dreams Unwrapped show (with guaranteed seating) or both along with the great Villa de Flora Buffet Lunch.

Feb. 20 "NEW" Two Night Bahama Cruise with two nights all inclusive at the Viva Wyndham Hotel Cruise is R/T From West Palm Beach. Inside cabin deck 4 - $478.00. Inside deck 5-$510.00. Inside cabin deck 6 & 7 - $521.00. Ocean view deck 4 and 5 - $543.00. Ocean view deck 6 and 7 - $554.00. These rates INCLUDE Taxes and Fees AND Gratuities, all resort taxes & fees and transfers to and from the ship. Theses prices are for an Island View at Resort. Prices for an Ocean View room at the resort are about $40.00 more per person. Deposit is $100.00 per person (min. of $200.00 per cabin). Final payment is 45 days prior to sailing.

Feb. 10 14 Nights on Holland America Rotterdam round trip from Tampa to Key West, two days at sea, San Juan, St. John, St. Lucia, at sea, Curaco and Aruba, at sea, Grand Cayman, at sea and back to Tampa. Inside cabin $1699.00. Ocean View $1879.00. Balcony $3849.00. Gov't taxes $195.00 pp. Deposit of $600.00 per person

March 15-24 "NEW" Nine Night Southern Caribbean Cruise on RCCL Navigator of the Seas from Miami, at sea, Labadee, at sea, Bonaire, Curacao, Aruba, at sea, at sea & back to Miami. Interior Cabin $999.00 (Cat. 6V). Ocean View $1129.00 (Cat 8N). Balcony $1429.00 (Cat 4D). THIS FANTASTIC CRUISE INCLUDES R/T Motor Coach (based on 30 or more people) driver gratuities and Porter gratuities at ship, Taxes of $102.00 per person (subject to change) and $25.00 per cabin on board credit. "BOOK QUICKLY FOR THIS AMAZING DEAL" $250.00 per person deposit, second payment of $650 per person is due October 15th and FINAL payment is due December 7th. Optional Insurance is encouraged.

Have you always wanted to go on a trip but haven't anyone to go with??? Let us know that you are interested in sharing a trip. We will be happy to arrange a meeting for you. Some great friendships have begun like this. So call me today instead of sitting home thinking that you could have gone on one of our fabulous trips if you only picked up the phone to make that call! Prices, times, dates and itineraries are subject to change. Call now to reserve your space on any of these great trips. Call Jean DeMoura at 727-863-8699 or 617-699-0736.

TAI CHI

Tai Chi, Beginner –
Tuesday at 8:30 a.m. in the PAC *(New class is starting now!)*
Advanced – Thursday at 8:30 a.m. in the PAC
Qigong – Saturday at 8:30 a.m. in the PAC

By Rich Cunha, taichienvirorich@gmail.com

Help for Arthritis

Do you have aching fingers, wrists, elbows, or shoulders? Do your knees protest going up stairs, or even just walking? Are you tired of the pain and the limitations your arthritis causes?

I will be teaching a brand new series of Qigong exercises that is geared toward alleviating the joint pain of arthritis, and helps to prevent arthritis. You will learn through a series of very gentle Qigong exercises, how to reduce the pain of current arthritis, and how to help prevent arthritis from starting. These exercises are designed to perform two functions; the first is gentle manipulation of your joints (movement is the arch- enemy of arthritis); the second function is to bring healing Chi to your joints. Both of these result in gentling loosening your joints and helping to produce the much needed lubricating fluid that lets all your joints work smoothly. This class will start on November 17th and will be on Saturday mornings as part of the Qigong class in the PAC. Qigong will start at 8:15 and the Arthritis Class will start at 9:00.

New Beginner Class started on October 23rd. It is not too late to join this class – now is the time to jump into Tai Chi from the very beginning!! This class is geared toward all new students and those that may have come to Tai Chi classes before, but stopped coming for whatever reason. We will start at the very beginning and slowly progress through each step until you have mastered the Tai Chi form. Anyone can learn Tai Chi. Ask any of the students that have graduated, and they will tell you; "I thought I could never do that move" – "it is too hard" – "I will never be able to remember all this". They did, and they discovered all the many benefits of Tai Chi & Qigong. Start now to improve your health and flexibility.

RELAX

We've got you covered

FALL TUNE-UP SPECIAL

A heating system tune-up will protect not only your equipment, but your home and family as well. Your system will run better, last longer and break down less often. You'll also reduce the risk of danger associated with fire, gas and even carbon monoxide.

You can relax this winter knowing that your home comfort system has been inspected by a professional and is in perfect working order. Call today!

352-683-5341
or
727-869-1664
www.acjair.com

ACJ
HEATING & AIR CONDITIONING, INC

$59.99 with this coupon
Expires 11/30/2018

COLDS | STITCHES | BROKEN BONES

NO APPOINTMENTS NEEDED!

LIFEGUARD
URGENT CARE

Open 8am-8pm, 7 days a week

352.515.6000

We accept BlueCross
All major health care plans accepted. All major credit cards, cash & checks are accepted.

Dr. Scott Whittier, M.D.
491 Mariner Blvd.,
SEVEN HILLS/WELLINGTON AREA

BioSpine Welcomes Most Major Insurance Including Medicare & Blue Cross Blue Shield

Nationally Recognized Minimally Invasive Spine Surgery

James J. Ronzo D.O. Frank S. Bono. D.O.

There is a revolution in back surgery.

Our highly trained surgeons use a tiny 3/4" incision to perform pain relieving, life improving back surgery. A smaller incision means less pain, less scarring, and a much faster recovery, so you can get back to being you.

Sometimes in as **little as 3 days.**

Conveniently located on Mariner Blvd. just one block south of Cortez Blvd.

The Experience Makes All the Difference

BioSpine.com

352-678-5244

7101 Mariner Blvd.
Brooksville, FL 34609

BioSpine Institute

Minimally Invasive Spine Surgery

HERITAGE PINES BOWLING LEAGUE - BOWLERS WANTED

By June Funk

We have started our 2018-2019 bowling season, so happy to have some new bowlers with us! We would always like to have additional bowlers join us, please call if interested, or come to the bowling alley on Wednesday. Also, if you would like to be a on the sub list, to bowl when some of the regulars cannot bowl, that would be great! If you have never bowled before or have not bowled for a long time, this is a great time to start!

This is a non-sanctioned, non-competitive league that enables women of all abilities of bowling experience to have a fun time. We bowl on Wednesday afternoon at 1 p.m. Spring Hill Bowling Lanes, the cost is $10.00 per week. For more information or to sign up, call June Funk at 352-684-7597 or email at juneellen46@yahoo.com.

PACKAGES FOR THE TROOPS

By Mel and Marcia Letterer and Ralph and Jeanette Pauley, mletterer2@aol.com

We are very grateful to Nancy Niarchos and the Lifestyle Committee for launching the Packages for the TROOPS program. With Nancy leaving Heritage Pines, the program has been passed on to the Drama Club to carry the program forward. Residents of Heritage Pines have been so generous and we thank you!

12 packages were mailed in late June and we plan another mailing for November, a holiday gift from us to our overseas troops. If anyone here knows of a deployed friend or family member, PLEASE let us know so we can include them in our gifting! We so APPRECIATE the money donations given in the past. Each package costs about $17 to mail and checks can be made out to HPCA with "packages for troops" in the memo line. Mostly needed or requested by the troops are white socks, white Tee shirts, hard candy, gum, beef jerky, small packs of peanuts or magazines. We cannot ship large bottles of mouthwash or canned sodas or beer.

Again, we thank you all for your past support and hope you continue to be generous so we can help our men and women in this way.

YOGA

Why do yoga! Yoga is good for what ails you; research shows that yoga helps manage or control anxiety, arthritis, asthma, back pain, blood pressure, depression, diabetes, headaches. With yoga you can hone your mental focus, rid your system of toxins, you'll even be able to touch your toes, improved flexibility is a bonus for just about every physical activity. Most series of yoga postures include one or more spinal twists the benefits of which can improve your tennis swing, golf swing as well as promote detoxification and proper digestion. And it makes you feel good. Practicing the postures, breathing, exercises, and meditation makes you healthier in body, mind, and spirit.

HERITAGE PINES SINGERS

The Heritage Pines Singers will be Christmas Caroling in December. If you want us to come to your home or your village call Joanne Florin at (727) 515-3111. Joanne Florin (piano), Barb Stebler (flute) and Ellen Picardi (cello) would love to play for your Christmas dinner, village dinner or any events where you would like music. For information call Joanne Florin at (727) 515-3111.

LINE DANCING

By Linda C. Russell

Come join us in the PAC room every Thursday morning from 10:30 a.m. until 11:30 a.m. for a fun and energizing hour of line dancing taught by Phyllis Poirier. Phyllis has been a line dance instructor for over 25 years and she makes it fun and easy to learn whether you are a seasoned dancer or a beginner. Each week we review the dances from previous weeks and usually learn a new one. Bring your friends and join the fun. The cost is only $5.00. Make sure to put the date on your calendar. Many of the class stay for lunch.

If you are unsure whether line dancing is for you, we invite you to come on Thursday mornings and watch what we are learning. There is no charge to observe, then decide whether you would like to join us next time.

Any questions, please call either Phyllis Poirier at 813-523-1675 or Linda Russell at 727-836-0986.

ANGELS IN THE PINES

Thanks to the generosity of StoreSmart Self Storage (352-597-8585) who donated a storage unit for one year to the Angels, hat and scarf sets are piling up but there is still a long way to go to reach the 1400 sets needed for donating to the school children and others in need at Christmas time. Recently we have had several new members join as well as several "Snow Birds" returning so headway is continuing to be made, but more help is needed. Anyone interested in helping the needy children is welcome to join the group. Sundays from 1 to about 3 p.m. you will find the Angels busy chatting and working in the Craft Room.

As a reminder, Angels is now a not -for-profit organization, and all donations, either materials or money are tax deductible and very welcome. So please consider the Angels when you are planning your giving.

For more information about the Angels, please contact Geri Brousseau, President at 727-861-2224.

Yes, I would like to support the work of the Angels in the Pines with a donation of $ _____

Name _____

Address _____

City _____

State _____ Zip _____

Please make check out to:
Angels in the Pines, c/o Kathleen Minewiser, Treasurer
18527 Bent Pine Drive • Hudson, FL 34667

SOFTBALL NEWS

We had four practices for the month of October on: October 5th, October 12th, October 19th and October 26th. We averaged a total of 15 players per practice in October. We had one of our players return from his New York summer home (Rich Mariotti). Here is the picture of those 16 players who were at our October 5th practice.

Top row (from left to right): Paul Katzenbach, Al Velazquez, Bill Bourg and Jeff Geabino; Second row (from left to right): Lou Carde, Roy Barbarino, Ric Layne, Bob Gardella, Rob Cleaveland and Frank DeRochemont; Bottom Row (from left to right): Gil Montalvo, Billy Reuter, Al Grosso and Paul Scolaro. Rich Mariotti left early and is missing from the picture.

Bill Bough had a very good day in that he was able to hit eight balls over the 275 foot fence.

Our practices scheduled for the month of November are November 2nd, November 9th, November 16th and November 30th. All practices are on Friday and start at 9 a.m.

Note: There is no practice on Friday, November 23rd since this is the day after Thanksgiving and most of our players will either be away visiting family or have their family here for the holiday.

Anyone (gal or guy) in Heritage Pines who is interested in playing softball can come to Memorial Field, which is left off Little Road at New York Avenue. Just turn right into the park when you see an American tank monument and look for the three softball fields or you can call Al Grosso – Softball Manager or Jeff Mariano – Softball Coordinator.

SPORTSMEN'S CLUB

By Tom Squadrito

Bill Pizzi, president, presented an award to Howard Stringer for shooting 50 straight at a recent trap shoot at Robinsons' Ranch. Each participant must break the clay bird five times, from five consecutive positions; take a short break, and do it again. Howard is one of a few marksmen who have accomplished this task more than once. Hats off to one of our founding members. He deserves to be recognized.

The Sportsmen's club shoots trap, skeet, and crazy quail every Wednesday. Some of our southern members visit Silver Dollar in Odessa every Thursday. Most of us may never shoot 50 or even 25 straight without missing, but we always have a great time.

Other members are fishing now that the water temperature is cooling somewhat. Party boats of two or more members can be accommodated for a day of fun on the water. We also bike, kayak, and socialize at our monthly dinners and occasional outings.

Bocce is back on Tuesday mornings starting at 9 a.m. on the HP courts. We welcome beginners and veteran players for a one to two hour competition every week. Soon, we'll have many players returning from the north for the winter. Everyone is welcome.

Also, if you wish to play Bocce at another time, just check with the front desk at the Clubhouse for the key to the locker. If you sign out for this key, ensure it's returned promptly. If you wish to play while the front desk is unmanned, look for the green notebook and sign for the key. The courts are well lighted for your enjoyment at any time, night or day.

In addition, your HP BOD is considering an improvement proposal, to refurbish the current courts, which are in need of a serious overhaul. After all, the courts were constructed in the 90's before our HOA took over management from Lennar Homes.

P.S. It would also help if you mentioned this last item to a BOD member.

If you desire more information regarding our activities, or if you wish to join our club, contact Tom at 352-232-1149. You're always welcome to attend our one hour meeting at 11 a.m. in the Magnolia Room, the second Thursday of every month.

R.O.M.E.O.s

RETIRED OLD MEN EATING OUT

FAMILY – FRIENDS – FUN – FOOD

ONE OF THE MOST SUCCESSFUL & ACTIVE CLUBS IN HERITAGE PINES

Upcoming ROMEO Events

Thursday, November 8th – The ROMEO Annual TURKEY TROT Dinner and Dance (Open to all Heritage Pines residents.) Our gala event of the year, the Turkey Trot Dinner and Dance, will be held on Thursday, November 8th. As usual, there will be a wonderful buffet featuring turkey with all the trimmings and salmon as the entrees, a selection of vegetables and a sheet cake for dessert. A cash bar will be available. Cocktails will start at 5:00 p.m. and dinner at 5:30. The music, commencing at 6:30 and ending at 9:30, will be provided by "The Retros," a band that has previously played for Heritage Pines in the Fireside. As usual, there will be a raffle for three prizes. First will be a $25 certificate redeemable at PUBLIX, second will be dinner for two at the Fireside, and the third will be a round of golf for four at Heritage Pines. Tickets are $25 per person (the same as last year) and are on sale at the front desk. Grab your lady and come out to enjoy good food, good music and good friends! Your Board hopes to

continue to next page

see you there. Please see the ad for this event on page 26 in this issue of The Pines.

Friday, November 30th – (This is a couples event.) Dr. Jerry Sokol will be with us for our monthly breakfast meeting. He will talk about and answer questions concerning prostate cancer. While this may be a scary, fear-inducing subject for some, it will be beneficial to hear the latest about it from an expert.

Saturday, March 9th, 2019 – ROMEO Family Picnic

Recent ROMEO Activities

October 24th – A cruise on the Cotee River

October 28th – 7-Night Caribbean Cruise

The two activities listed above occurred after the print deadline for the November issue of The Pines. A recounting of these occasions will be in the December issue.

Sunshine Committee

During the month of September, the Sunshine Committee sent three cards, two to members who were ill and one to offer condolences for the passing of a member.

The committee is responsible for sending out get-well and condolence cards to our members or their family. If you know of any ROMEO or his partner who is ill or in mourning, please let our Secretary, Dan Driessen, know. He may be reached at 331-333-0526 or driessen0219@sbcglobal.net.

Membership

Our roster as of September 30th included 208 resident members, no change from August. Jerry Melito passed away and Alfredo Velazquez became a member.

If you have any interest in joining one of the most active clubs in Heritage Pines, call Mike Miller, Membership Chairman, at 727-869-3959 or email him at mmiller3452@tampabay.rr.com. We offer the opportunity to attend one breakfast meeting to help you evaluate whether membership in the ROMEOs would appeal to you. Just call Mike!

Our Board and Officers

Our Directors (and Officers) are Howard Dornfeld, Dan Driessen (Secretary), Phil Flynn, Ronny Krusch (Treasurer), Jeff Mariano (Vice-President), Mike Miller and Skip Scott (President). Please contact any of us concerning ROMEO matters.

TRANSPORTATION AND FOOD DELIVERY SERVICES

Publix Delivery

Growling? No, it's not the dog… Need to get Groceries, can't get out? You can order groceries and have them delivered directly to your door! If you don't have a computer am sure a neighbor will do it for you. You just have to ask.

Go to Publix.com

Click on Deliveries

Deliveries will connect you to Instacart.com

Enter your Zip Code: 34667 and follow the instructions.

When on Instacart.com, Click HELP in top right hand corner for delivery pricing OR go to delivery.publix.com, enter zip code and you will get free delivery on your first order.

Pasco County Elderly Nutrition

Can't cook right now but would enjoy a delivered, tasty and nutritious home meal? Know a neighbor who might not be getting substantial nutrition?

Call for details: Senior Services at 727-834-3341 and momsmeals.com at 877-508-6667. Both are very reasonably priced and delivered to your home.

Quality of Life Home Care

After searching through a number of agencies who indicate they are dedicated to improving the quality of life for those who need some assistance in their homes we located a reputable agency and are impressed by their processes. We are confident you will get the type of help you need, for the amount of time you need, with competitive pricing and no contractual obligation. Please call Loretta Fulda or Francine Raggi-Collins for additional information.

Transportation Program Available to Heritage Pines Residents

The ARC Nature Coast Transportation program, a private, not-for profit 501 (C) (3), is part of Florida State's "Enhanced Mobility of Seniors and Individuals with Disabilities" program. They are proud to provide transportation to individuals with no other means of getting into the community for doctor's appointments, therapies, shopping, school and socialization.

The program currently covers West Pasco County from the north and south borders and east to Gunn Highway, and to Shady Hills Road. *Coming in the future, services will expand into west Hernando County.*

With courteous drivers and vehicles with wheelchair transport capabilities, The Arc Nature Coast's transportation program provides an average of 1,000 trips per month to the public. Service is provided MONDAY thru FRIDAY 8:00 a.m. - 5:00 p.m. A minimum of 72 hours notice is needed for scheduling purposes. Each passenger must have a prepaid pass to board the vehicle.

Transport Fares

One-way Trips $5.00

One-way Wheelchair Trips $10.00

10 Trip Pass $47.00 / 10 Trip Wheelchair Pass $95.00

For an application or more information, please call 727-376-2777. Many thanks to Loretta Fulda of Heritage Pines for her consistent effort to help Heritage Pines Seniors.

80 + SUPER SENIORS

Come socialize and meet new friends to reminisce old times at the Clubhouse on Friday, November 9th at 12:00 p.m. for lunch. If interested please call Loretta Fulda at 727-697-2060 or Stephanie Nunziante at 727-860-4142.

OPEN INTEREST ART

Open Interest Art is a time set aside every Wednesday from 1:00 p.m. to 3:00 p.m. in the Craft Room for anyone that has an art and/or craft that they would like to work on. We have plenty of tables to spread out your work and this time is for any media and artists of all levels. Please feel free to stop by and if you have any questions, please call Camille Baldick at 727-862-9974. Hope to see you soon!

CERAMICS

By Jackie Ciesla

We meet every Saturday in the craft room from 9 a.m. to 2 p.m. Even if you have never done ceramics before you can learn. Some of the ladies have years of experience and we all can help anybody that is new to the class. Something new to the class is that we now have a small inventory of items for sale at a reasonable price. These are what are called "bisque", which means they have been cleaned and fired. Ready to be painted. You can paint them two different ways. You can use acrylic paint with a clear topcoat for protection, bought from Walmart or some of the craft stores like Michael's. The other is to use a special ceramic paint that needs to be fired after you have finished. This paint has to be bought from a ceramic store; we can give you the names and addresses. If you have any questions stop in on a Saturday morning. Meet the ladies and get some information, or you can call Jackie Ciesla at 727-861-1965. Everyone is welcome. Hope to see some new faces.

BOOK CLUB

The Heritage Pines Book Club meets on the fourth Wednesday of each month. Please join us in the Magnolia Room at 10:30 for a discussion of The Mistletoe Inn by Richard Paul Evans. At 32, Kimberly Rossi, a finance officer at a Lexus dealership, is at a crossroads in her life, and it's time to either fulfill her lifelong dream of being a published author or let it go. She's had her heart broken more times than she wants to remember. With two failed engagements, a divorce, alone again with no prospects, and dreading another holiday alone, she signs up for the Mistletoe Retreat, a nine-day writing seminar in Burlington, VT.

In one of the workshops, she meets Zeke, an intelligent man with a wry wit who seems as interested in Kimberly as he is in the retreat. As Kimberly begins to open up to him about her stories and dreams, she inadvertently reveals her own troubled past. But as she grows closer to him, she realizes Zeke has his own darkness, a past he's unwilling to talk about. This holiday romance is a real deviation from the serious topics we usually read about, but it's a welcome respite at this busy time of year.

Penny Norton will report on the progress of plans for the Mary Giella Christmas project. After the meeting, members will adjourn to the Dining Room for lunch. Everyone in the community is welcome, so please come and join our discussions. If anyone has any questions about the Book Club, please call Judith Chase at 862-4545. Happy reading!

MARY GIELLA FOOD DONATIONS

By Wes and Penny Norton

Welcome back to all our snow birds. I hope you will be putting food in the barrel for the school. I was so thrilled when Carol Dimse, called me to let me know that her group, the Juliets, had voted to give the food bank $470.00. I was worried about where the money would come from for the Thanksgiving turkeys. Last year Nancy and Bill from Pines Glen Village bought 25 turkeys on their own and took them to the school. They moved away this summer. I was trying to figure out how to make this happen again; when Carol called with the good news. I'm so blessed to have the Juliets to think of the children of Mary Giella. I will make sure that those turkeys get to the school. Thank you to all the Juliets that donated the money for the turkeys. With Thanksgiving and Christmas approaching I hope you continue with the food donations. We have the children coming to sing on December 14th. I hope we fill the PAC room. It is one of the best free programs. The children look so forward to coming. We have 68 children coming. I want to give a big THANK YOU to the Book Club that started and still supports the giving of books on Santa day at the school; that will take place on December 4th. I should have the names of children that will need clothing for Christmas by the middle of November. I have so many that take part in this program that Wes and I are always surprised by the many gifts that the children receive. If any one wants to take part in any of these programs, please give Wes or me a call at 727-869-9642. This is our 14th year of doing these programs. Thanks to Heritage Pines support. Happy Thanksgiving to all!

PICKLEBALL - BOWLING

Looking for Serotonin or Melatonin?

Feeling tired and a bit down. Get that serotonin moving! Let that melatonin sink in for a good night's sleep. Join us for a few of these, or all these sports, and see how much better you will begin to feel.

Bowling

Please join other Heritage Piners on the second and fourth Saturday of each month at Spring Hill Lanes (located on 19 going north but on the south side of 19) at 6:45 p.m. for a fun, non-competitive bowling night. You can bowl two or three games at only $2 per game; shoes are a small additional charge. Newbies, married, single, guests, visiting with HP friends always, always welcome and there is no commitment! After bowling we usually head out for some Dunkin Donuts, Sweet Frogs or Dairy Queen to replenish those calories burned. A really fun night. C'mon and try it!

Big balls! Little balls! Great for your physical and emotional health! So many sports that we choose to engage in involve balls. Heavy as a bowling ball, big as a basketball, or as little as a tennis, wiffle, ping-pong, billiards ball, the movements involved are good for your physical and emotional well-being. Depending on the area in which you live, pickleball can be a great option for your physical fitness routine. Some have noted

continue to next page

that playing pickleball has improved their memory, blood circulation, and energy levels, reduced stress and helps with weight loss plans. According to an article on Livestrong.com by Ryan Gargulinski, the benefits go even further:

Although you're burning calories and boosting your mood, you are not putting yourself — or your joints — at high risk, according to Pickleball Canada. The Wiffle ball is fairly slow-moving and much lighter than its tennis ball cousin or its racquetball distant cousin. Even if you do get hit with it, you won't suffer the same severity of injury of a denser and faster ball. The courts are also about half the size of a tennis court, which means less running around than tennis, another factor that keeps the intensity low. We do not yet have a pickleball court here at Heritage Pines. In the meantime, call Francine Raggi-Collins at 727-868-5152 and she will give you info where you can learn to play.

ATTENTION!

NEW **POKER** PLAYERS WANTED!

HI-LOW Games

Beginners Are Welcome!

FREE LESSONS

Friendly / Fun Atmosphere.

Call Tom Lumia – 869-6483

WATER AEROBICS

Water, water everywhere! Working out in the water is one of the most therapeutic activities one can take part in. Water aerobics builds cardio, strength and resistance all while being easy on the joints and in a cool and relaxing atmosphere!

Here are the Top 10 Reasons to do Water Aerobics:

Increase muscle strength – Water is a flowing and constantly changing product of nature, and as such can be every unpredictable in its movements. Since water flows in multiple directions, the resistance in the pool can range from four to 42 times greater than air, ensuring the body's muscles get a rigid workout. In fact, a study conducted found that after 12 weeks of regular aquatic aerobic exercise, participants had made significant gains in strength, flexibility and agility.

Build endurance – Unlike traditional weights, which require the human body to push and pull against the weight plus gravity, water resistance is a more natural resistance which requires the body to strain through the water rather than against it.

Increases flexibility – As the body is subject to water resistance during water aerobic exercise – which requires movement in various directions while adjusting to the push and pull of water – the joints naturally increase their range of motion. A study conducted found a significant increase in flexibility after subjecting a group of older adults to aerobic therapy exercise.

Low-impact exercise – We may not often think of it, but the traditional impact we place on our joints during a "land workout" can be taxing. In water aerobics, the buoyancy of the water helps takes off some of the impact we tend to place on our body, due to our own water weight. In layman's terms, our body's is not subject to gravity in the water, therefore the impact our joints take on when, say, running in water, is not equal to the impact when running on land. This is particularly appealing to those with joint conditions such as arthritis or those currently undergoing physical rehabilitation.

Alleviates pressure on the joints – Studies have shown water-based exercises such as water aerobics relieve pressure placed on joints from normal wear-and-tear and arthritis. In fact, hydrotherapy is shown to be the leading form of therapy for those suffering from joint problems.

Relieves stress and decreases anxiety – Watching bodies of water in motion can be one of the most soothing activities one can take part in to help relieve stress, which is why vacations to beaches and island paradises are so popular getaways. But being in the water can be just as relaxing! A study conducted found that aquatic exercise significantly decreased anxiety and negative mood states especially in women.

Burns calories – The combination of strength and cardio workouts mixed with water resistance in aquatic exercise ensures the body is getting a full workout. Depending on cardio activity, weight (including additional weights such as dumbbells and weight belts), water temperature, volume and buoyancy, the body can burn between 400 to 500 calories in an hour of exercise.

Reduces blood pressure – Water resistance is not just a buoyancy feature to help work the muscles. In fact, the water pressure actually works with your blood as well and enables one's blood flow to circulate more effectively throughout the body, effectively decreasing blood pressure and, in the long run, decreasing resting heart rate. This benefit means your heart is maintaining its productivity while putting less stress on your heart!

Cooling exercise – As temperatures get warmer and the summer heat draws near, the desire to exercise in the burning sun may suddenly not seem so appealing, and so naturally dipping into any body of water becomes alluring. Water aerobics can satisfy that need to feel cool in warmer temperatures while still enabling a person to exercise. It's cool, crisp and refreshing, especially knowing you aren't struggling in the heat!

Popular activity – Water aerobics is not limited to any age group or skill level. As a result, water aerobics is known to a be one of the most popular bonding activities for friends and family. This is a wonderful way to make some new friends and meet your fellow neighbors. The sport appeals to all ages – with younger generations naturally enjoying the fun to be had in swimming pools while still appealing to the older generations and their need to maintain a moderate level of physical fitness.

continue to next page

Water Aerobics tips to know:

o Always wear water shoes for added cushioning, shock absorption and comfort. Nerve endings are very close to the soles of your feet and constant jumping without shoes may cause nerve damage.

o Stay hydrated. Though the water cools the body, you will still perspire especially during the summer months. I always suggest you drinking water before, during and after class. If during class you feel thirsty you are already dehydrated. Rehydration will prevent you from overheating, muscle cramping and heat stroke.

Come join us every Monday, Wednesday and Fridays. Classes begin at 10:00 a.m. and run for one hour. Classes are taught by Denise Mallek who is certified through the United States Water Fitness Association.

HPCA TENNIS

By Bill Tory

When was the last time you changed the strings on your tennis racket? Well, for me, I changed the strings on one of my rackets that had not been changed in a couple of years. The first time I took it out on the practice court and began to do some serving, I heard a strange and wonderful noise. There was a "pop" noise when I made good contact with the ball. I had not heard that sound in quite a while. I liked it. The new response from the strings was noticeably different on my ground strokes also. This exciting transformation for my racket led me to do a little more research on the subject.

Did you know that there is a rule of thumb about how often to change the strings on your racket? I didn't either, but here it is; "you should change the strings on your racket in a year the same amount of times that you play tennis in a week". That means if you play two times per week, you would have your racket re-strung two times per year. OK, that's the rule of thumb, but it can be a little more complex than that. Some of the variables are; strings begin to lose their tension immediately after the re-stringing process, as much as 10% in the first 24 hours and even more as you begin to play, the type of string you use can lengthen or shorten the time in between re-stringing, the length of time you play each time you're on the court will effect the strings, breaking a string can be a real shortcut to re-stringing and finally, budget. Depending on the type or combination of strings, it can be kind of pricey.

All this being said, it gives you something to think about. Are you playing the strings, or are they playing you? Don't forget, as your strings begin to lose tension, YOU have to adjust your playing technique to compensate for it. Keeping fresh strings on your racket will aid in your ability to play more consistently.

Thinking about serving a term on the Tennis Association Board? We always welcome fresh new ideas and people who like to take charge of programs and projects, if this is you, contact anyone on the current board and we will show you how to get involved.

Welcome back Snowbirds! Already some have returned and looking for most of the rest to return this month. Pretty soon we will have a full complement of players on all four courts. Yeah!

Have you been thinking about how much fun and exercise you used to get when playing tennis? Well, c'mon out on Tuesdays and Thursdays for some open tennis for men and ladies tennis on Mondays and Thursdays. Make sure to contact Shirley Monroe for more information about ladies tennis. Dues to join the Tennis Association are a mere $10 per year. Open tennis starts at 8:00 a.m. You don't have to sign up to play. There's no long term commitment. Come when you are able, don't when you're otherwise busy. It's a great way to meet new people and make new friends.

Kathleen Lonergan and Chuck Widlowski have volunteered to be the Heritage Pines Tennis Championship Tournament committee for 2019. They have set the dates for the tournament as March 4th through the 10th. Chuck has told me that these dates do not interfere with any golfing events. Now that you know the dates, be sure to reserve them for next year!!!

In the next edition of "What do they do?" we take a look at "Sunshine", a subcommittee of the Hospitality and Public Relations committee.

PURPOSE: The Sunshine Subcommittee monitors the wellbeing of the membership and extends the well wishes and sympathy of the Association to our members in need.

MAKEUP: The person shall be a member in good standing of the HPTA. This person is appointed by the President.

DUTIES: In the event of an illness or injury to one of our members or their spouses, a get well card is to be mailed.

In the event of the death of one of the following relatives of a member, a sympathy card should be mailed: a spouse, children, grandchildren, mother, father, sister, brother, mother-in-law, and father-in-law.

The chairperson purchases get well and sympathy cards along with postage stamps as needed. The bill for such items will be submitted to the HPTA Treasurer for re-payment out of petty cash. The chairperson will keep a list of mailed cards which were sent to our members..

Officers

President . . . . . Bill Tory
Vice President . . . . . Walt Vasil
Secretary . . . . . Paul Mattes
Treasurer . . . . . George Zehner

Directors

Women's Tennis . . . . . Shirley Monroe
Men's Tennis & Tournaments . . . . Lou Gutfleish
Mixed doubles Tennis . . . . . Marcia Letterer
Hospitality . . . . . Linda Tory
Sunshine . . . . . Lu Houde
Maintenance . . . . . Fred Houde

HERITAGE PINES CAT SITTERS

By Rusty Peacock

November brings us the beautiful autumn weather in Florida, our traditional Thanksgiving holiday, and the arrival of our

continue to next page

snowboarding friends from up north. Some will bring a feline pet with them to add to our growing number of resident cats. If anyone is in need of a cat sitter, please reach out to Minette Salomon at (975) 651-7589, or email at minette1409. Or Rusty Peacock at (352) 232-5300, or email at rustybird@tampabay.rr.com. We will help you find a volunteer sitter through the group web site. Now read a recent story about a cat in Iraq.

Dolly's Journal of History - Bazzoona

Hi, it's me, Dolly, your beautiful feline historian with another exciting story. For some strange human reason, the capture of a fellow human named Saddam Hussein was extremely important. You might wonder what a cat had to do with the capture but now you will learn how that occurred. Through the months before December of 2003, special forces had been tracking and interrogating Iraqi citizens who had been known to have had contact with Saddam Hussein, the dictator of Iraq, over the years. On December 1st, Staff Sgt. Eric Maddox arrested and interrogated a driver who, after eight hours of interrogation, revealed the name of the man who held the key to finding Hussein. His name was Muhammad Ibrahim, and he had been Hussein's right hand man in ruling Iraq. Over the next several days a Special Operations Task Force rounded up 40 members of Ibrahim's family, and finally a lead took them to a farm house in Tikrit, just outside Baghdad. There, on December 13th, they found Muhammad Ibrahim and two others. Despite intense questioning, none would reveal the hiding place of Saddam Hussein.

However, there was a cat named Bazzoona that sat quietly watching the entire operation from a distance. After several hours of little movement, Bazzoona rose majestically, stretched, and walked slowly and deliberately to a spot where she performed her duty of relieving herself on a fresh pile of desert sand. This might have gone unnoticed except she made a big fuss about covering her waste with vigorous scratching and pawing. In doing so she uncovered a sand covered rope that would otherwise have gone undetected. A member of the team who had a fondness for cats, watched the performance of Bazzoona and became intrigued with the great attention she paid to covering her waste and uncovering the rope. Curiosity is a common attribute of a cat but sometimes humans exhibit the same trait. Cautiously, the soldier approached the rope and with the help of the scratching cat, saw that it led to what looked like a wooden plank in the sand. He brushed away more sand and discovered the outline of what seemed to be a trap door leading to a hidden underground hole.

Bazzoona and the soldier backed away and waited for other soldiers to arrive and assist in opening the trap door. When the door was pulled open it revealed the crouching figure of a human that was quickly identified as Saddam Hussein. The tyrant and once feared ruler of Iraq had been found hiding ignominiously in a shallow underground shelter. Hussein was later tried in an Iraqi court for crimes against the country, found guilty, and hung December 30, 2008. Thus, decades of a ruthless, brutal leader were ended and Iraq was freed. It was through the tireless efforts of an American Special Operations Task Force, a Staff Sgt named Eric Maddox, and an assistant, that Hussein was brought to justice.

But the story of Bazzoona, a common female Iraqi cat, and her assistance has until now been entirely ignored. Bazzoona remains at a small farmhouse in Tikrit, raising her several broods of kittens, happy and content, unconcerned about the great service she rendered to the citizens of Iraq. But now we know what a hero she was and how she contributed to the discovery of the Tyrant of Baghdad. Would you like another real story from my Journal of History.

BUNCO CLUB

Thanksgiving is upon us but.....before you have to get ready for "Turkey Day", you'll be able to fit in a night of Bunco on Thursday, November 8th starting at 6:30 p.m. in the Magnolia Room. For you new folks, Bunco is a dice game that is very easy to learn as you go along and someone is always there to help you! Remember: There is only room for 36 people in the Magnolia Room Bunco area so please be early if you would like to get a seat. You must bring two envelopes with you in order to play and if you have any questions, please call Linda Russell at 727-819-3736. See you there!

PALEO PARK - ELLIOTT SITE

Take a Walk on the Wild Side

November 17th is National Take a Hike Day. Take a Hike Day was established by the American Hiking Society to encourage groups of families and friends to get out into the wild and really get a taste of what it means to be away from it all again. Hiking is something that really helps to rebuild our connection with nature, and helps to maintain healthy hearts and bodies as well.

Hiking should not be an affair that one rushes through, nor should one idle their way through the journey, instead one should listen to their heart and body, and when restlessness strikes head out for the distant hills, and when weariness sets in let the body rest and take in the environment.

Take A Hike Day reminds us that we are creatures of the wild as well as creatures of civilization, and sometimes it does our wild heart good to be taken home again and get out in the wild.

Heritage Pines residents are fortunate to have such a beautiful community in which to take a hike within our own gates. No place is more lovely than within Paleo Park. So come out and celebrate "Take a Hike Day" with a walk on the wild side in Paleo Park – Elliott Site.

Directions: Drive toward the front gate on Grand Club Drive to Eagle Bend Drive. Turn left on to Eagle Bend Drive and go to the second left, which is Clearcreek Court at Fairway Village. Turn left and drive to the end of the cul-de-sac. You will find the park within the fenced area on the left side of the cul-de-sac.

This lily was seen in the park in September. Photo by Bob Johnson.

THE HERITAGE PINES COMMUNITY ARTIST IN RESIDENCE – NOVEMBER

Our featured resident artist for November is Sylvia Hicks. While traveling throughout North America, Sylvia enjoyed stopping along the byways to paint *"en plein air"* (painting outdoors). She says she is inspired by the peace of nature that engulfs her. Upon close observation, the shapes, colors and textures of the surrounding landscape are revealed by the magical glow offered through the creative use of watercolor. Her works are her impressions of bits of the environment we are exposed to daily but rarely stop to see. Sylvia is constantly dazzled by the array of color around her. Water, sky and earth meld into a beautiful array of visual delights!

Sylvia has always been a creative person, enjoying the world's visual offerings from her earliest years in Upstate New York. Her formal education includes an AAS from The State University of New York, BA and MA in Fine Art from California State University at Fullerton. Adding to her formal education, she studied with selected internationally known watercolorists including Maine coast artist, Carlton Plummer, and Katherine Chang Liu from Los Angeles among others. As a teacher and mentor, Sylvia has taught watercolor classes at the college level as well as workshops, private instruction and critiques. Her award winning work has been exhibited extensively in the Northwest and California in juried exhibits and solo shows. Paintings are in private collections throughout the United States and Canada.

Sylvia lives in Heritage Pines, painting at her Water Lily Lane Studio and offering en plein air drawing and painting experiences to residents and friends. The studio is open by appointment. She also volunteers as a Docent at The Leepa-Rattner Museum of Modern and Contemporary Art in Tarpon Springs and has taught drawing classes here at Heritage Pines.

If you'd like to be considered for the *Artist in Residence Series*, please contact Hope Botterbusch at 727-233-2139 or esparanza2@gmail.com.

LIBRARY NEWS

By Roseann Andare

It is now November. Soon we will all be busy with so many things to do for the upcoming holidays. Studies have shown that the best way to recharge is to take 30 minutes each day to relax. What better way to relax and recharge than with a good book? The Heritage Pines Library has a great assortment of books in many different genres. You may find your favorite author among our collection or you might begin following a new author. There is something for everyone.

The hardcover fiction books are on the right hand side of the Library as you enter from the hall. Non-fiction books and paperbacks are on the left hand side along with several large-print books. All hardcover books have no due date - you are on the honor system. Paperback books do not need to be returned.

AS A REMINDER: When returning books to the Library, do not place them back on the side shelves, but on the small return cart under the poster. Our volunteers have been trained to make a decision on where to place them. Also, we are unable to accept donations of magazines, puzzles, catalogs or books of limited appeal. While we do appreciate donations of books, space is limited and we ask that no more than five books be donated each month per household. If you have any questions, please contact Roseann Andare at 233-2257.

MAH JONGG

By Georgette Holland

Mini Tournament

Mini Tournament will be on November 29, 2018. Sign in will be at 9:30 game will start at 10. Checks for $12.00 are due when you sign up. Put check in the Mah Jongg book.

New Members

Contact Linda Russell at 819-3736 for membership. The dues are $5.00 a year. Make your check out to HP Mah Jongg and put in Mah Jongg book. Yearly dues are collected in December.

GENEOLOGY

Info Contact Bonnie Bratby-Carey, *Publicity Chair*
bbratbycarey@verizon.net or 727-845-5417

"Researching Ancestral Female Lines"
Genealogy Lecture To be Held on November 14, 2018

New Port Richey, FL – The West Pasco County Genealogical Society (WPCGS) will host a genealogy research lecture on Wednesday, November 14, 2018 from 12:30 to 2:30 p.m. at the CARES Rao Musunuru, M.D. Enrichment Center, 12417 Clock Tower Parkway, Hudson, FL 34667. Attendees will learn how to research female lines in their ancestry. The lecture will cover such topics as birth and marriage records, family names and age laws, both foreign and domestic.

The event is open to the public. Cost of the seminar is $7.00 for non-members; $5.00 for members. Following the lecture and presentation, the Society member meeting will be held. Non-members are invited to also attend the meeting. To ensure seating availability, please register for the seminar via text to: 727-271-0770 or email: debbehagner@yahoo.com.

About WPCGS

The West Pasco Genealogy Society (WPCGS) was founded in 1983 as a non-profit educational organization of amateur and professional family historians, genealogists and archivists. The Society strives to encourage the research, publication, and preservation of genealogical and historical material; to instruct and lend assistance to the membership and the public

continue to next page

in modern methods of research. These objectives are accomplished through regular meetings and Society-sponsored workshops, lectures, field trips, socials and other educational activities. The Society offers many opportunities for the public to attend seminars and classes in genealogy-related subjects. There is something for everyone at Society meetings from the novice to the more experienced genealogist. For more information, contact Society president debbehagner@yahoo.com or call 727-271-0770.

HERITAGE PINES VETERANS CLUB

By Donald Stout, *Pasco County Service Officer,* 727-834-3282

The October's guests speakers were Bonnie Kauffman and Cindy Dietrich from K9 Partners for Patriots. They spoke on the training of Therapy Dogs for Veterans diagnosed with PTSD, TBI and TSA. Their contact info is K9 Partners for Patriots at 352-397-5306. They ask that you contact them for an appointment for a tour with of their facility at 15322 Aviation Loop in Brooksville, FL.

The Stand Down organization picked up the socks that were donated. Thank you for your kindness. Many of you remember how good clean socks felt after being in your boots for a few weeks.

November 11th is Veteran's Day. The ceremony will be at 11:00 a.m. in the PAC room. Hoping to see everyone there that evening from 6:30 p.m. until 9:30 p.m., dancing and a celebration of our Veterans. Tickets are on sale now.

We wish to hear from all Veterans about any speakers they would like to hear. This includes any non-members.

There will be no meeting in December as everyone will be busy with the holidays. January we will be voting on 2019 officers.

Name: _____

Branch of service: _____

Dates served: _____

Attach a copy of proof of military service; DD form 214, V.A. card, retired military I.D.:

_____

Village and address: _____

Phone/Cell: _____

E-mail: _____

What experience might you wish to contribute to the club; black out appropriate categories?

☐ Computer ☐ Writing ☐ Web master ☐ Veterans affairs ☐ Photography

☐ Event planning/support ☐ other explain _____

_____

_____

DRAMA CLUB

The Drama Club is well underway with their rehearsals for the Christmas play, "T'was the Opening Night Before Christmas" directed by Paula Routten and assisted by Gloria Saunderson. The performances will be on November 30th, December 1st and 2nd. We are very pleased six new members will be taking part in this play as well as several folks helping backstage, offstage and with the technical staff. In addition, this play will have 20 actors (including one understudy) PLUS a choir! This will be the largest cast ever in a play here at Heritage Pines!

The action takes place on Christmas Eve one hour before the pageant is to be performed and the players are still bumbling around in their roles. The producer's big plans are over budget, and the Pastor is worried that the pageant will not be successful because the purpose of the play is to raise funds for the homeless. The Director and the Music Director are at odds with one another and the Choir is not helping the situation! So, what will be the final outcome? Come and see for yourself and watch your friends and neighbors do their best to bring you a great play!

We are always appreciative of residents and friends supporting our productions as there is a lot of planning and effort to make our best performance available to you, our friends and neighbors. Thank you for your continued support!

The mission of the HP Food & Wine Club is to enjoy new culinary and wine experiences as a group with events that members may not have been exposed to in just dining out. We are foodies and wineauxs (not wine-o).

The October article was mistakenly a duplicate of the September article. I blame that "nasty" woman, Irma, who made a totally rude and unwanted visit to Florida. We sure were lucky she didn't come to our door! We send out best wishes for a speedy recovery to all those affected by the hurricanes that devastated so many communities.

The Wallner's Cork has travelled all summer and sent back great photos we posted on our Facebook page. A little birdy told me "Mr. Cork" will be travelling again soon. We certainly are excited to see where it goes next thanks to, Carolyn and Ludwig Wallner, who keep that guy busy and us entertained. Safe travels, Mr. Cork!

The Club events you missed hearing about were:

? • A visit to Castle Winery in Tarpon Springs. If you are on heart medication, their wine has been approved by cardiologists because it contains no chemicals that interfere with heart medications. It's also very good tasting wine.

? • Carrabba's Wine and Dine Dinner. This is a wonderful gourmet meal of great value with a three course pre-set menu and all the wine you care to drink. In September, we went to the New Port Richey restaurant and October to the Brooksville Restaurant.

? • Octoberfest celebration at, the German Restaurant, in Holiday. A menu of all authentic German foods and entertainment to boot! Oompa oompa!

November's event will be a free "members only" on November 15th at 9:00 a.m., with a tour of the HP Kitchen followed by an Apple Tasting. Do you know your apples?

Several members are supporting the HP New England Clam Boil rescheduled from September to November 2nd. Get your tickets at the HP front desk.

In December, our thoughts turn to the holidays and this event will be open to all HP Residents for an authentic Colonial Christmas Dinner on December 1st with lots of surprises and authentic recipes prepared by Chef Josh Farrington and his staff. Look for our ad in the Pines and online e-mail bulletins. Tickets will be available at the front desk sometime this month.

New members are always welcome! The more the merrier! Like and follow us on Facebook at https://www.facebook.com/Heritage-Pines-Food-Wine-Club-1645124982169665/. For more information contact: Hope Botterbusch, Club Coordinator at esparanza2@gmail.com or 727-233-2139.

MONDAY MORNING LADIES' BIBLE STUDY

By Carole Hopkins

Our non-denominational group of women meets on Monday mornings from 9-11 a.m., in the Magnolia Room. We are currently studying the Book of James using our personal Bibles and a study guide by John MacArthur. We welcome all newcomers on any Monday and the study guide is not required for participation. All you need is a Bible and an interest in the Word of God.

Please consider joining us for lively discussion of scripture. It is an ideal opportunity to meet more of your neighbors and make some good friends. For more information, please call Carole Hopkins at (727) 697-1664 or e-mail her at oceancarole@gmail.com.

TUESDAY LADIES' BIBLE STUDY

This month we will start the third week of our study "Psalm 23 – The Shepherd With Me" by Jennifer Rothschild. Each week we are viewing a DVD and going over our homework related to the study. It isn't too late to join us as Jennifer explores the depths of God's care tucked in the psalm you have always loved.

Trade in the myth of self-reliance for the truth that God will take care of you, no matter what. Know that your vulnerability is not a liability, God made you to need Him. Release fear and trust the Shepherd's goodness in every season of life. Every woman longs for someone to protect and care for her, someone to guide her when she is not sure of her next steps, to provide rest when she is worn out, to walk with her when the valley is dark. God is the Good Shepherd whose companionship provides the comfort and confidence every woman needs. No matter what season a woman finds herself in, she is safe with her Shepherd.

We invite you to join us on Tuesday mornings from 9:00 until 11:00 in the Magnolia Room of the Clubhouse. For information about the study, feel free to call Pat Hepler at 727-819-2355 or Evie Clark at 727-868-3454.

MONDAY MEN'S BIBLE STUDY

By George Chudyk

Every Monday at 4:00 p.m. we come together to study, share personal testimonies, and pray. We are a Proverbs 27:17 group – "As iron sharpens iron, so a friend sharpens a friend." Come and let's sharpen one another. For information, call George Chudyk at 727-397-3428 or just show up in the Magnolia Room.

NEW BEGINNINGS BIBLE STUDY

Another New Beginnings starts on November 5th at 1:30-3:30. Our Women's Bible Study meets in the Conference Room. We will encounter a life-changing study opportunity with God's Word in the book of Acts. Discussion questions from Acts will be emailed weekly to the group members to download and bring to class with a Bible.

Learning, deliberation and application happens in a friendly group atmosphere. Augmenting the study will be periodic DVD's to help form better understanding of these Scriptures. We welcome all women! For more information and sign-ups contact Judy Peterson at judylpeter@icloud.com or 603-833-0646.

WALK AEROBICS

By Roseann Andare

Want to get together with your friends and neighbor and do something good for your heart at the same time? Then walk aerobics is your answer. We meet Monday through Saturday at 9:30 a.m. in the PAC room. The range is from two to five miles depending on the day. Don't worry - even though we are walking inside you will work up a good sweat! Grab a towel, some water and join us for some fun.

BRIDGE CLUB

By Judy Kortier

Heritage Pines provides weekly bridge opportunities for its residents. The various bridge groups and their times of play are listed below. If you have a question about the groups, please call Judy Kortier at 819-2008.

Duplicate Bridge

Duplicate bridge is played on Wednesday afternoons at 12:30 p.m. in the Magnolia Room. For more information or to participate, please contact one of the Wednesday duplicate bridge coordinators Joy Stefany at 868-8521 or Royann Doak at 863-6652.

Party Bridge

Party bridge is played every week at the following times: Monday evening, 6:00 p.m. in the Craft Room. On Wednesday afternoon, 12:30 p.m. in the Magnolia Room. To participate, please contact the appropriate coordinator for Monday evening: Cecelia McDonnell at 868-0838 and for Wednesday afternoon: Betty McLaughlin at 863-9462.

ACBL Games

American Contract Bridge League games to earn masterpoints are available to Heritage Pines residents at the Nature Coast Bridge Club in Spring Hill. Fee based lessons from beginner to advanced skill levels are also available. For more information, please call Judy Kortier at 819-2008.

BALLROOM DANCING

During the month of November, Bonnie Jordan, our professional dance instructor will be teaching us some ballroom dance moves that can be used at all Heritage Pines dances. Join us Monday nights from 4:45 to 5:45 in the PAC room. Class is only $10.00 a couple or $5.00 per person. No experience needed.

If you would like to dance but are a single, we are starting a list of people who need a dance partner. If you have any questions you can call Joyce Welsh at 727-863-4515. We hope to see you next Monday night.

PING-PONG

Couples that play together.... Ashton Kutcher and Mila Kunis were each other's biggest fans at the annual Ping Pong 4 Purpose Event. If Susan Sarandon plays ping pong too at her exclusive Ping Pong Bar in Manhattan. Why not you!

Join us for some great games, all levels of play, on a Thursday morning at 10:30 a.m. in the PAC room. We play and move to great music, while the dancers dance!

Subject: Ping pong ... Ashton Kutcher and Mills Kunis

Heritage Pines Resident
HANDYMAN

MAIL BOX: Repair or Replace Posts

Gutters and Window Cleaning
Air Conditioning Filters Changed

- REMOVE DANGEROUS DRYER LINT BUILD UP
- Reduce Drying Time
- Save on Utility Bill
- Extend Life of Dryer
- Water Leaks
- Power Washing
- Light Posts
- Smoke Detectors
- Clogged Drains

727-247-7216

DONNA CLEVELAND'S
Cleaning Services
General House Cleaning

For Estimates Call Donna or Kim

Same Location For 25 Years

Donna
Owner
(352) 796-6150
(352) 585-2380 cell

Kim
Manager
352-942-9151

Professional
CROWN MOLDING
Installation
From $2.95/l.f.
Includes 5 ¼" Crown and Labor
Licensed **(813) 679-4769** Insured

POOL MEDIC
PHONE: 352-683-7094
FAX: 352-683-7095

8339 County Line Road • Spring Hill, FL 34608

SUPPLIES, SERVICE, REPAIRS, PRESSURE CLEANING
AUTHORIZED WARRANTY CENTER FOR ALL MAJOR BRANDS
WEEKLY FULL SERVICE STARTING AT $77

TILE REPAIR
Tile Installations: Kitchen • Bath • Floors
Cracked Tiles • Dirty Grout
Kitchen Back Splash • Entry Way

Excellent Local References
More than 30 Years Experience
Licensed • Bonded • Insured

Call Dan! **Pasco: 727-849-2292**
Hernando: 352-610-9202

Serving Hernando Since 1978

VANCE SYSTEMS

Oldest Irrigation Company in Hernando

★ Sprinklers ★ Pumps ★ Water Softeners ★ Purification
★ Revamps ★ Drainage, Swails ★ Re-Sod ★ Decorative Curb
★ Sales & Service ★ Family Owned ★ Best of Hernando Offers
★ Largest Customer Base ★ Free Estimates ★ Fully Insured

ONE NAME ONE NUMBER
Don't Take A Chance...Call Vance
352-686-5388

Florida Tax and Investment Services

Are you turning **65**?
Learn about your
Medicare Options
352.382.7354
Sandra G. Solarchik
5329 Commercial Way Spring Hill

THE EYE CENTER
MEDICAL & SURGICAL EYE CARE

Joseph C. Militello, M.D.
Board Certified Ophthalmologist

Cataract, Eyelid, Laser Surgery
Diseases of the Eye

352-683-4500
www.youreyecenter.com

120 Medical Blvd., Suite 101 (Spring Hill Medical Mall)

Butler Plumbing Services
Let The Butler Do It!

Water Heaters • Toilets & Faucets
Electric Sewer & Drain Cleaning
Small Job Specialist

Christian Owned & Operated
Psalm 90:17
License # RF11061417

Tom Butler 727-236-2452
Jeff Butler 727-236-2257

PINE MEADOW VILLAGE RESIDENTS' MONTHLY DINNER

Friday, November 16th , 2018
in *Magnolia Room*
Cocktails 5:00 p.m.
Buffet Dinner Served at 5:30 p.m.

"Mix and Mingle" with your neighbors as we celebrate fall and the return of many of our residents with a delicious Buffet Dinner $13.00 featuring: Honey Glazed Ham, Mashed Potatoes, Carrots, House Salad, Chef's Choice Dessert, Rolls & Butter, Coffee, Tea, Ice Tea. Please RSVP no later than Sunday, November 11th to Debbie Pfenning at 727-378-6161 or debbiepfenning@gmail.com. New Residents – this is an excellent opportunity to meet your neighbors! We will have a 50/50 drawing and don't forget to wear your name tags! Hope to see you there!

Note: If you have an interest in learning to play the card game "Hand, Foot and Elbow" (a version of canasta), we would be happy to have you come and learn/play with us on Wednesday Evenings from 6:30 to 8:00 at Mary Jasiak's house. We hope this will grow into a "Game Night" where we play many games. If you have an interest, please call Mary at 727-868-0638 or Jackie at 727-861-1965 for additional information.

THANK YOU

By Ann Brand

I would like to extend my heartfelt thanks to all our Heritage Pines friends and Scenic Pines Village neighbors for the outpouring of love, condolences and support expressed in the sudden passing of my beloved Jack. The food, cards, flowers were much appreciated by our sons and family. God bless you all.

IN MEMORIAM

"What we have once enjoyed we can never lose, all that we love deeply becomes a part of us."
~ Helen Keller

John Nestor of Country Green
Dale Bissett of Golf View Estates
John Raggazzo of Linkside Village
Jack Brand of Scenic Pines

VILLAGE ATTIC

The village attic is maintained by residents within our community. Your neighbors store items to lend when company comes into town. The list can be found on the Heritage Pines website under social, as well as in the binder at the front desk. Please contact the person on the list and make the necessary arrangements. Any questions, call Marcia Gerber at 818-1662 or Betty Plante at 863-8462.

HAPPY RETIREMENT

Ping Pongers saying bye to Mark from HP Maintenance!

HERSH

INSURANCE COMPANY

Homeowner • Golf Cart
Jewelry • Boat • Motorcycle
Flood • Auto Insurance
Much, Much More

13418 US Highway 19 North • Hudson, FL 34667
Phone: **727-869-1272** • Fax:727-869-1370
carolyn@hershinsurance.com

DGD
Discount Garage Doors Inc.

Call for local service you can trust for all of your garage door needs!

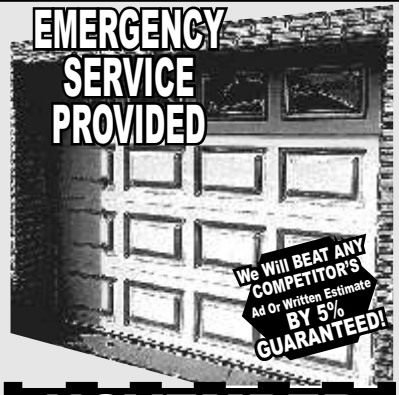

ATTENTION CONSUMERS:
HIRE A LICENSED CONTRACTOR!
The State of Florida requires that all companies repairing or replacing garage doors must have a contractor's license. Occupational licenses are not sufficient! Choose a company that displays their license number in their advertising and on their vehicles. State license numbers begin with CRC, CBC, or CGC.
DGD State Lic.# CBC1254791

- Replace Broken and Worn Springs and Cables
- New Doors and Automatic Openers Installed

NOVEMBER SPECIAL

Linear
LiftMaster
Wayne Dalton
Master Authorized Dealer
IDA

BROKEN SPRING REPLACEMENT SPECIAL
$235
Pair Installed
With This Coupon • Exp. 11/30/18

10% OFF ALL SERVICE
With Mention Of Ad
Exp. 11/30/18
Does Not Apply To Other Coupons Or Offers

190MPH Non-Insulated Hurricane Door - Installed
8x7 $539 • 9x7 $559 • 16x7 $789
Call for other sizes. Basic Installation Included.
With This Coupon • Exp. 11/30/18

We Are The Company At The Airport.
(352) 686-7820
www.DGDoors.com

MasterCard VISA DISCOVER

CLASSIFIEDS

PRIVATE ESTATE SALE

Selling all my new furniture plus some of my paintings beginning November 12th.
Contact Fran Romano at
fransetchings@gmail.com or 727-697-3069.

FOR SALE

Portable Generator for use as a backup for power failure. Rated 2000watt like new.
$225.00 or best offer.
Jim Chatman 202-441-7100
18445 Gentle Breeze Court.

WHAT'S HAPPENING IN YOUR GARDEN

Northern Mockingbird
Photo by Bob Leafe

By Deb Tribbey

October was Florida Native Plant Month. There are activities, fairs, festivals, and plant sales all month long. Watch your newspaper for announcements and check out https://fnps.org/news/plantmonth. Both Hernando County and Pasco County chapters of the Florida Native Plant Society had open houses with native plant sales, Master Gardener information tables, a large selection of quality nursery grown native plants, plus society members on hand to answer questions and direct you to the type of plant you're seeking, plant profiles for each plant purchased, and literature and nursery info for you as future reference.

The Nature Coast Chapter hosted their sale at the ROSEBUD CONTINUUM Fall Open House at 22843 Hale Road in Land O'Lakes (corner of Collier and Hale). The Rosebud Continuum is a sustainability education and research center with an extensive native plant demonstration area. Look at www.rosebudcontinuum.org for their website.

Also check out our beautiful collection of native Beautyberry bushes at Paleo Park. All that flower blooming time this summer . . . which kept the pollinators happy . . . has now produced the bright colored berries, which are now making the birds very happy.

FUN AND GAMES

COME TOGETHER

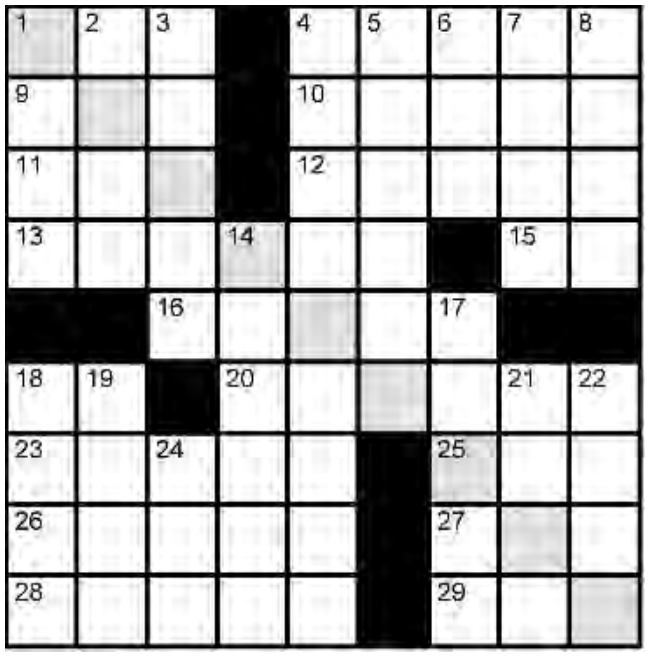

Across
1. U.S. document publisher
4. Primitive fishing tool
9. PC linkup
10. Duplicate
11. Hall-of-Famer Mel
12. Carries on
13. Female fowl
15. Tagged player
16. Song of joy
18. @
20. Beats it
23. Quagmire
25. Elementary particle
26. Banish
27. Literary collection
28. Tattletale
29. Setter or retriever

Down
1. Unappetizing food
2. Cracker spread
3. Available
4. Like an owl
5. Flat
6. Many, many years
7. The "A" of ABM
8. Sheet music symbol
14. Annoyance
17. Water nymph
18. End of grace
19. Biological classifications
21. Like old records
22. Unexpected difficulty
24. Canyon feature

The headline is a clue to the answer in the diagonal.

All Puzzle Answers Page 73

NOVEMBER SUDOKU

How to solve sudoku puzzles

No math is required to solve a sudoku. You only need logic and patience.

Simply make sure that each 3x3 square region has only one instance of the numbers 1-9. Similarly, each number can only appear once in a column or row in the larger grid. The difficulty on this puzzle is easy.

			3	2		4		
			9				2	
5						3		
9		5			1	2		6
	8						1	
2		4	8			9		3
		2						8
	5				3			
		3		7	5			

THE LIGHTER SIDE

John: I was going to serve sweet potatoes with Thanksgiving dinner, but I sat on them.

Tom: What are you serving instead?

John: Squash.

Knock Knock. Who's there?

Norma Lee.

Norma Lee who?

Norma Lee I don't eat this much!

If April showers bring May flowers, what do May flowers bring?

Pilgrims!

What kind of music did the Pilgrims like?

Plymouth Rock.

Q: Why did pilgrims' pants always fall down?

A: Because they wore their belt buckle on their hat!

Q: What do you get if you divide the circumference of a jack-o-lantern by its diameter?

A: Pumpkin Pi.

RE/MAX®
MARKETING SPECIALISTS

Joan Herr

727-863-1244

Heritage Pines Resident

Latest Technology to Market Your Home

Always Available at a Moment's Notice

Honest—Dedicated—Professional

Windham—3/2/2
$165,000

Oakmont—2/2/2—GC
172,000

Coventry—2/2/2
$173,000

Victoria II—2/2/2
$175,000

Stratford V—3/2/2
$188,000

Stratford V—3/2/2
189,900

Stratford—3/2/2
$189,900

Stratford—3/2/3
$199,900

Oakmont—3/2/2
$200,000

Bermuda—3/2/2
$205,000

St. Charles—G.C.
3/2 + Den/2.5
$225,000

Kent Calais —3/2/2
Golf Course
$269,750

HERITAGE PINES LISTINGS & SALES — 1/1/2018 thru 10/15/2018

Single Family Homes: 2018 **Active Listings = 26**	Attached Villas: 2018 **Active Listings = 1**
Single Family Homes: 2018 **Pending Sales = 8**	Attached Villas: 2018 **Pending Sales = 2**
Single Family Homes: 2018 **Sold = 44**	Attached Villas: 2018 **Sold = 9**

Average Price Per Sq. Ft.: LIST—2018: Single Family = $112 Attached Villa = $99

Average Price Per Sq. Ft.: SOLD—2018: Single Family = $103 Attached Villa = $99

Hear Noises Inside Your Attic?

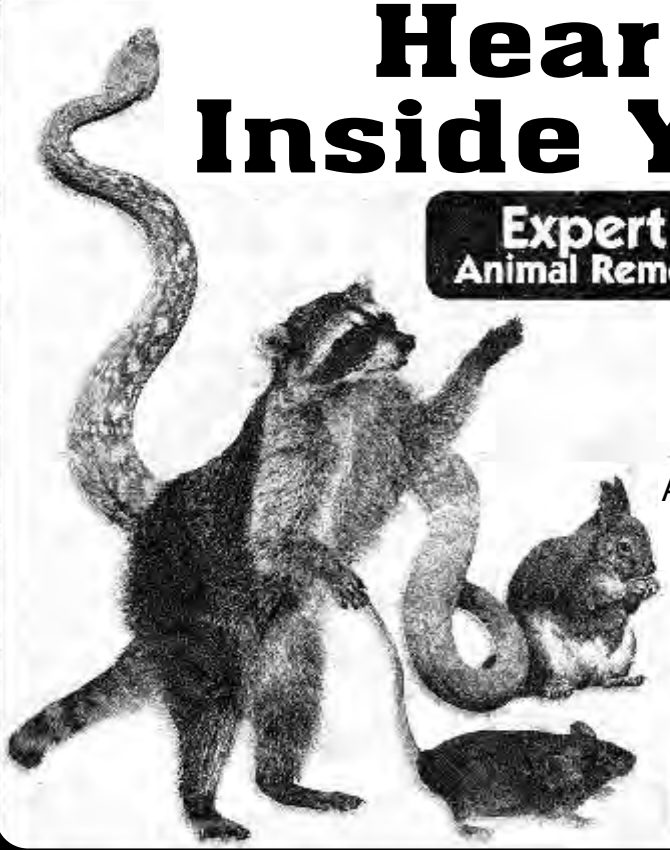

Expert Wildlife
Animal Removal Specialist

Free Estimates

Attic Disinfectant Available

In Business Since 1994

www.wildlifecontrolfl.com

352.799.6260

Locally Owned

COLDWELL BANKER

EL GREY & SON RESIDENTIAL, INC.

Betty Tincher

734-754-3857

TIPS FOR THIS MONTH

WHEN GETTNG READY TO SELL YOUR HOME, remember that the majority of home buyers begin their home search on the Internet. That is why it is so important to make your photos stand out. **One** little thing you can do to make your home look spacious and clean is to clear off the kitchen and bathroom countertops before the listing photos are taken. **Easy fix.**

Check out my web site. You not only can see all the listings within Heritage Pines but you can check out the listings anywhere in the **USA**

http://HeritagePinesBettyTincherColdwellBanker.com

I would love the opportunity to be of **service** to you when you are ready to buy or sell a home.

Your Heritage Pines Realtor

Betty Tincher

Happy Thanksgiving

E-mail: betty@cbflgrey.com

Tricia's Touch

Residential Cleaning Services

FREE ESTIMATES • INSURED

$10.00 OFF

New Customer Only

352-232-3796

TriciasTouchCleaning@gmail.com

PUZZLE ANSWERS

Crossword Answers:

G	P	O	■	S	P	E	A	R
L	A	N	■	C	L	O	N	E
O	T	T	■	R	A	N	T	S
P	E	A	H	E	N	■	I	T
■	■	P	A	E	A	N	■	■
A	T	■	S	C	R	A	M	S
M	A	R	S	H	■	I	O	N
E	X	I	L	E	■	A	N	A
N	A	M	E	R	■	D	O	G

November Sudoku Answers:

6	9	1	3	2	8	4	7	5
4	3	7	9	5	6	8	2	1
5	2	8	7	1	4	3	6	9
9	7	5	4	3	1	2	8	6
3	8	6	5	9	2	7	1	4
2	1	4	8	6	7	9	5	3
7	6	2	1	4	9	5	3	8
1	5	9	2	8	3	6	4	7
8	4	3	6	7	5	1	9	2

HERITAGE PINES REAL ESTATE!

"I am a Heritage Pines resident with over 25 years of experience as a Realtor"

We Have Buyers!
If you are thinking of selling your home or would like an estimate of your home's value, Contact Me Today!
As of Mid March 26Single Family Homes &1 Villas for Sale in HP. 10 Homes are Pending Sale

Lauren Tracey
727.753.9219 (Direct)
LaurenTraceyRealtor@gmail.com

Visit My Website for More Info
www.lipplyrealestate.com/about-us/meet-lauren-tracey/

New Listings

11212 Brambleleaf Way

11803 Wayside Willow

11420 Heritage Point

Homes Recently Sold

11420 Alden Ct

11621 Bent Pine

11542 Heritage Pt Dr

18531 Myrtlewood Dr

18714 Dove Hollow

11301 Sun Tree

11826 Spindrift Lp

LIPPLY
REAL ESTATE

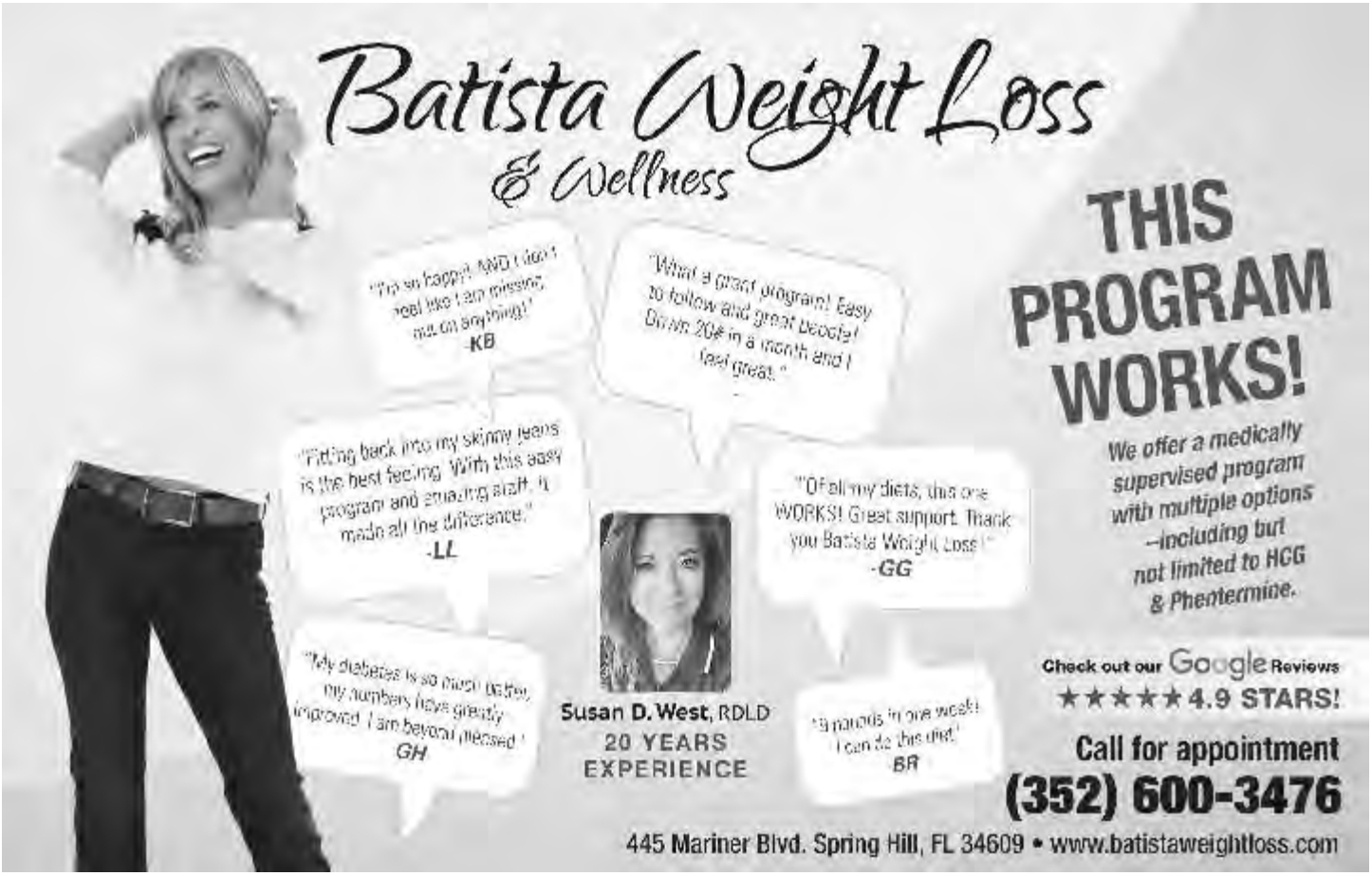

SUNCOAST TURF CARE & PEST MANAGEMENT, INC.

A Lawn Spraying & Pest Control Company

SERVICES WE OFFER

HOUSEHOLD PEST CONTROL

Four convenient options to choose from:

- Once -A-Year Pest Control
- Every –Other-Month Pest Control
- Quarterly Pest Control
- Exterior Only Pest Control

We control everything from Ants, Roaches, and Fleas to Silverfish, Scorpions and Spiders!

Subterranean Termite Control

LAWN CARE

We can help you have a great lawn!

Liquid Fertilizer • Broadleaf Weed Control
Granular Fertilizer • Grassy Weed Control
Insect Control

SHRUB CARE

Fertilization • Insect Control

SUNCOAST TURF CARE & PEST MGMT 29th ANNIVERSARY SPRING HILL, FL 1988 2017

CELEBRATING 29 YEARS IN BUSINESS 1988 - 2017

Call today for a free estimate!

(352) 683-3348
or (800) 543-7830

We are located at
4058 LAMSON AVENUE
SPRING HILL, FL 34608

Attorney & Counselor at Law, LC
Advice & Counsel

Mark E. Hager, Attorney At Law

WILLS • PROBATES • ESTATES

352-666-5300

Wills, Estate Planning and Living Trust Consultations

My goal is to provide proper estate planning to help protect assets by minimizing probate fees, court costs, estate taxes and potential family disputes in your estate. Let my 32 years of experience help you start planning today.

- Wills and Trusts
- Powers of Attorney and Living Wills
- Probates
- Living Trusts
- Special Needs Trusts
- PET TRUSTS

Areas of Practice

- **Estate Planning:** Wills, Trusts, Living Wills, Durable Powers of Attorney
- **Probate:** Formal Administration, Summary Administration, Trust Administration
- **Business and Corporate:** Incorporation, LLC's, Business Agreements
- **Bankruptcy:** Chapter 7 & Chapter 13, Know and understand your rights!

Florida & Pennsylvania Bar Member - 32 Years

4074 Commercial Way
Spring Hill, FL
www.hagerlawfirm.com

GO AMETHYST

A New Bus Tour Company
Offering Fantastic Service/Prices

BILOXI

Nov 12-15 $219 — Dec 17-20 $219
Nov 20-23 $219 — Dec 24-27 $219

HAMBURGER MARY'S — Nov 16 $55

SINGING XMAS TREE — Dec 14 $92

MYRTLE BEACH OPRY

BETTER THAN BRANSON.....Dec 3-5 $499

1-800-391-5991 WEB: goamethyst.com

Celebrating Our 14th Anniversary

USA TREE SERVICE LLC

TRIMMING
REMOVAL
STUMP GRINDING

How can we help you? What do you want your property to look like? What would make you happy?

CALL FOR A FREE ESTIMATE

Hernando 352-596-1333 — Citrus 352-726-0521 — Pasco 727-816-9060

Thanksgiving Discount 10% OFF with This Ad

NOT TO BE COMBINED WITH ANY OTHER OFFER

Financing Available

$1,000,000 Liability • $1,000,000 Workman's Comp • Bonded

FUTURE HOME REALTY

CHRIS HARRISON
Realtor Associate
352.875.8540 (Cell)
charrison@futurehomerealty.com.

Receive a discount when you list with Chris!

THOMAS SHERMAN
Handyman
RESIDENT OF HERITAGE PINES

Power Washing • Painting
Odd Jobs • Reasonable Rates

Call Tom Sherman
(727) 857-6531

You should be able to form a
relationship
with your providers.

Michael W. Higgins, DO
Board Certified in
Orthopaedic Surgery

There is so much more to being an orthopaedic surgeon than just holding a scalpel.

"We treat you like family, not a number."
— Dr. Higgins

Mary Cunningham
RN, MS, ARNP

Now with added opportunity to prioritize your orthopaedic condition.

Focusing on total hip and knee replacement, arthroscopy, fractures and non-operative treatment of spinal conditions.

Our philosophy:
People who are in discomfort should be seen in a timely manner. Treatment should begin promptly.
— Dr. Higgins

Hernando Orthopaedic & SPINAL SURGERY
MICHAEL W. HIGGINS, D.O., PA

4055 Mariner Boulevard, Spring Hill, Florida 34609
352-688-6035
www.HernandoOrthoSpine.com

HERITAGE PINES REAL ESTATE

3 INDEPENDENT AGENTS REPRESENTING TROPIC SHORES REALTY

Fred & Lil Stoffo
TROPIC SHORES REALTY
stoffo6@yahoo.com

RESIDENT REALTOR IN PINE RIDGE SINCE 2007

727-992-1675

Roger Becker
TROPIC SHORES REALTY
rcbecker76@gmail.com

RESIDENT REALTOR IN REGAL PINES SINCE 2004

352-428-9945

OUR HOMES ARE SELLING FAST. LIST NOW. WE HAVE BUYERS WAITING.

18844 GRAND CLUB DR.
KENT III. 3 BED. 2 BATH
HOT TUB ON LANAI
ROOM FOR A POOL
$294,000

11202 EDGE PARK
4 BED. 3 CAR GARAGE
HEATED POOL & SPA
NO BUILDING REAR!
$309,000

11750 SPINDRIFT LOOP
GREAT ROOM, 2 BED.
2 BATH, LANAI.
NO REAR NEIGHBORS.

18937 GRAND CLUB DR.
3 BEDROOM 2,087 SQ. FT.
ROOM FOR A POOL
ON THE GOLF COURSE

11738 WAYSIDE WILLOW
3 BEDROOM, FL. RM
SCREENED LANAI
NO REAR NEIGHBORS.
$199,900

See More Homes on our website.

3 BEDROOM, 2 BATH, FORMAL LIVING ROOM, FAMILY ROOM. 2,032 SQ. FT. LIVING AREA.

11533 Heritage Point Dr. **$184,500**

WHAT CLIENTS ARE SAYING ABOUT MY SERVICE.

"Roger Becker was our agent for both buying and selling a house. He helped us through several hurdles with the new house and was available when our to be sold was shown. He felt it was important for him to be there to let prospective buyers know about our community and its amenities. During the process he became a good friend and we have sung his praises to everyone we know. His professional expertise and his calm,happy, disposition inspire confidence. We recommend him to anyone looking for an agent who will be completely invested in your project."

Susan Rowley & Dean Kitchen

TROPIC SHORES REALTY

SOLD

CALL IF YOU WANT TO SEE YOUR HOUSE HERE !

VISIT FRED AND LILLIAN'S WEBSITE
http://www.stoffosfloridahomes.com

VISIT ROGER'S WEBSITE
http://www.heritagepinesrealestate by becker.com

New patients are always welcome.

Anjali Singh, MD
and
Sunanda Singh, MD, PhD

Anjali Singh, MD

Adult and pediatric dermatology, cosmetic dermatology and dermatologic surgery.

- Melanoma & Other Skin Cancers
- Acne
- Rosacea
- Psoriasis
- Treatment of Hair and Nails
- Botox & Restylane

Sunanda Singh, MD, PhD

Specializes in plastic and reconstructive surgery, hand surgery, and cosmetic surgery.

- Breast Reconstruction
- Breast Augmentation
- Tummy Tucks
- Eyelid Surgery
- Carpal Tunnel & Other Hand Surgeries
- Wound Care

Accepting the following insurances and medical plans:

Medicare
Blue Cross Blue Shield/Florida Blue
Cigna
Humana & Humana HMO
Optimum & Freedom
Ultimate
United Healthcare
And most other insurances

Practice located at:
14153 Yosemite Drive, Suite 101, Hudson, Florida 34667

Call 727-222-0806
to schedule an appointment

The Law Office of Lani Candelora PLLC

WILLS & TRUSTS
ESTATE PLANNING
ELDER LAW

www.lanicandeloralaw.com

5329 Commercial Way, Suite 102
Spring Hill, FL 34606

352.835.3223

Lani Candelora
Attorney at Law

Everything Old is New Again

Seamstress
727-255-3555
Women/Men Garments only
18708 Bellevista Court
Hudson, Fl 34667
Trust in the Lord ... Proverbs 3:5

9679qd@gmail.com
Maureen Koestler-Mullen

DANA'S RAILROAD SUPPLY

FLEA MARKET & SWAP MEET
November 10, 2018
9:00 am to 2:00 pm
Open House 9:00 am to 3:00 pm
Upcoming Flea Market & Swap Meet Dates:
Dec. 8, 2018 • Jan. 12, 2019
Feb. 9, 2019 • March 9, 2019

4042 Deltona Blvd., P.O. Box 5557, Spring Hill, FL 34606
352-684-2484

SETS • KITS • PARTS • DECALS • DIGITRAX
PAINTS • BOOKS • REPAIRS • LIONEL • SHIP & AIRPLANE MODELS
Now carrying Vallejo Paints

Check our website at www.danasrailroadsupply.com

Bill's HANDYMAN SERVICE

- A/C Filters
- Fire Alarm Batteries
- Pressure Wash Drive
- Gutter Cleaning
- Dryer Vent Clean-Out
- Get Stuff In/Out of Attic
- Mailbox Repair/Replace
- "Honey Do" Lists

Heritage Pines Resident
Bill Johnson 727-641-3444
wljclearwater@yahoo.com

Prevagen®
Improves Memory

Healthier Brain. Better Life.

Prevagen® is America's best-selling brain support supplement‡ and has been clinically shown to help with mild memory problems associated with aging.*

PREVAGEN IS AVAILABLE AT:

Walgreens CVS/pharmacy GNC LIVE WELL

Can you find the words related to Thanksgiving, below?

F	H	X	N	F	L	Y	T	U	R	K	E	Y	G	P	R	C	J	R	M	B
Y	E	S	L	U	F	K	N	A	H	T	P	T	Z	M	W	S	Z	Z	A	O
L	W	A	A	O	X	I	R	D	O	P	I	S	E	I	R	O	M	E	M	L
I	M	K	S	U	T	A	F	W	W	H	D	R	P	Z	P	W	G	P	H	K
M	K	J	G	T	Q	N	B	N	O	X	C	O	R	N	U	C	O	P	I	A
A	I	T	U	Q	C	S	X	H	H	Z	Z	A	L	M	R	R	V	X	B	S
F	H	W	K	F	L	W	H	H	H	F	V	J	F	D	H	J	C	F	B	D

CORNUCOPIA MEMORIES TURKEY FAMILY SQUASH FEAST THANKFUL

‡According to Nielsen data.

*These statements have not been evaluated by the Food and Drug Administration. This product is not intended to diagnose, treat, cure or prevent any disease.

SignTime
1260 Lori Drive
Spring Hill, FL 34606
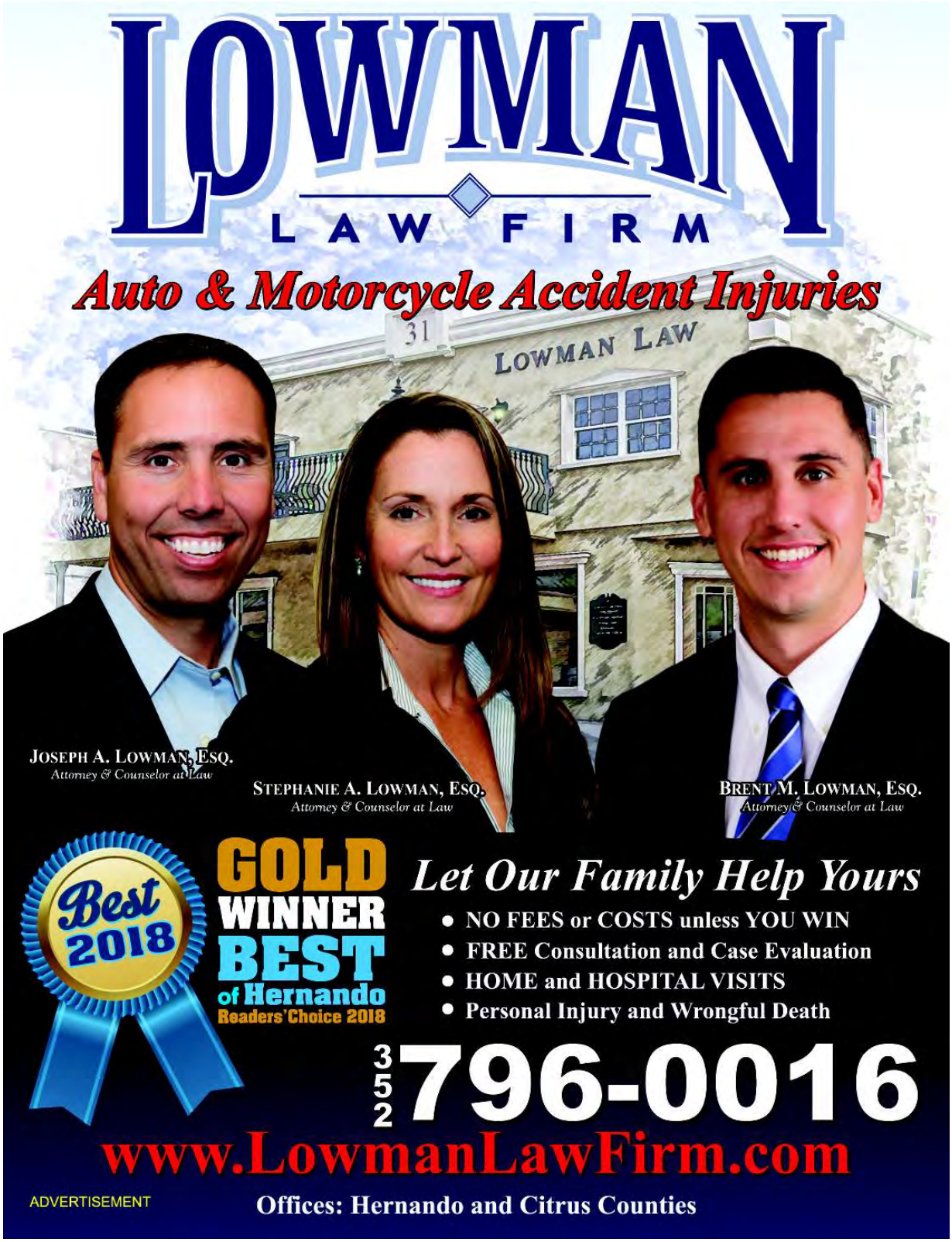
PRST STANDARD
US POSTAGE
PAID
PERMIT NO 6097
TAMPA FL